



US00D687900S

(12) **United States Design Patent**  
**Blanco et al.**

(10) **Patent No.:** **US D687,900 S**  
(45) **Date of Patent:** **\*\* Aug. 13, 2013**

(54) **TRAIN RIDE TOY**

(76) Inventors: **Mirta Blanco**, Miramar, FL (US);  
**Marizel Garciga**, Miramar, FL (US)

(\*\*) Term: **14 Years**

(21) Appl. No.: **29/418,441**

(22) Filed: **Apr. 17, 2012**

(51) **LOC (9) Cl.** ..... **21-01**

(52) **U.S. Cl.**  
USPC ..... **D21/427; D21/541**

(58) **Field of Classification Search**  
USPC ..... D21/419, 424, 426, 427, 433, 540,  
D21/541, 551; D12/36-38, 410; 446/451,  
446/465, 467; 280/828, 47.25, 87.01, 43.23,  
280/256, 827  
See application file for complete search history.

D264,362 S *	5/1982	Mariol	.....	D21/541
D264,955 S	6/1982	Johnson		
4,417,523 A *	11/1983	Mariol	.....	105/1.5
D289,537 S *	4/1987	Leung	.....	D21/541
D305,011 S	12/1989	Pipon		
D308,704 S *	6/1990	Weiland	.....	D21/427
D330,737 S *	11/1992	Silber	.....	D21/427
5,265,912 A *	11/1993	Natividad	.....	280/828
D351,447 S *	10/1994	Barnes	.....	D21/541
D365,313 S	12/1995	Mosetich et al.		
D389,534 S *	1/1998	Schulz	.....	D21/541
D405,394 S	2/1999	Polak et al.		
D425,946 S *	5/2000	Wei	.....	D21/541
D436,145 S *	1/2001	Chan	.....	D21/541
D560,728 S *	1/2008	Chung	.....	D21/427
D588,650 S *	3/2009	Yen	.....	D21/427

\* cited by examiner

*Primary Examiner* — Cynthia M Chin

(57) **CLAIM**

We claim the ornamental design for a train ride toy, as shown and described.

(56) **References Cited**

U.S. PATENT DOCUMENTS

D54,380 S *	2/1920	Connor	.....	D21/427
2,539,236 A	1/1951	Dore		
D217,374 S *	4/1970	Hublak	.....	D21/427
D221,163 S *	7/1971	Tung	.....	D21/541
3,804,427 A *	4/1974	Lohr et al.	.....	280/828
D235,217 S *	5/1975	Lohr et al.	.....	D21/427
4,089,543 A	5/1978	Osborne		
D257,362 S *	10/1980	Imura	.....	D21/427

**DESCRIPTION**

FIG. 1 is a side view of the train ride toy.  
FIG. 2 is a front view of the claimed design.  
FIG. 3 is a rear view of the claimed design.  
FIG. 4 is a top view of the claimed design.  
FIG. 5 is a bottom view of the claimed design; and,  
FIG. 6 is an isometric view of the claimed design.

**1 Claim, 4 Drawing Sheets**

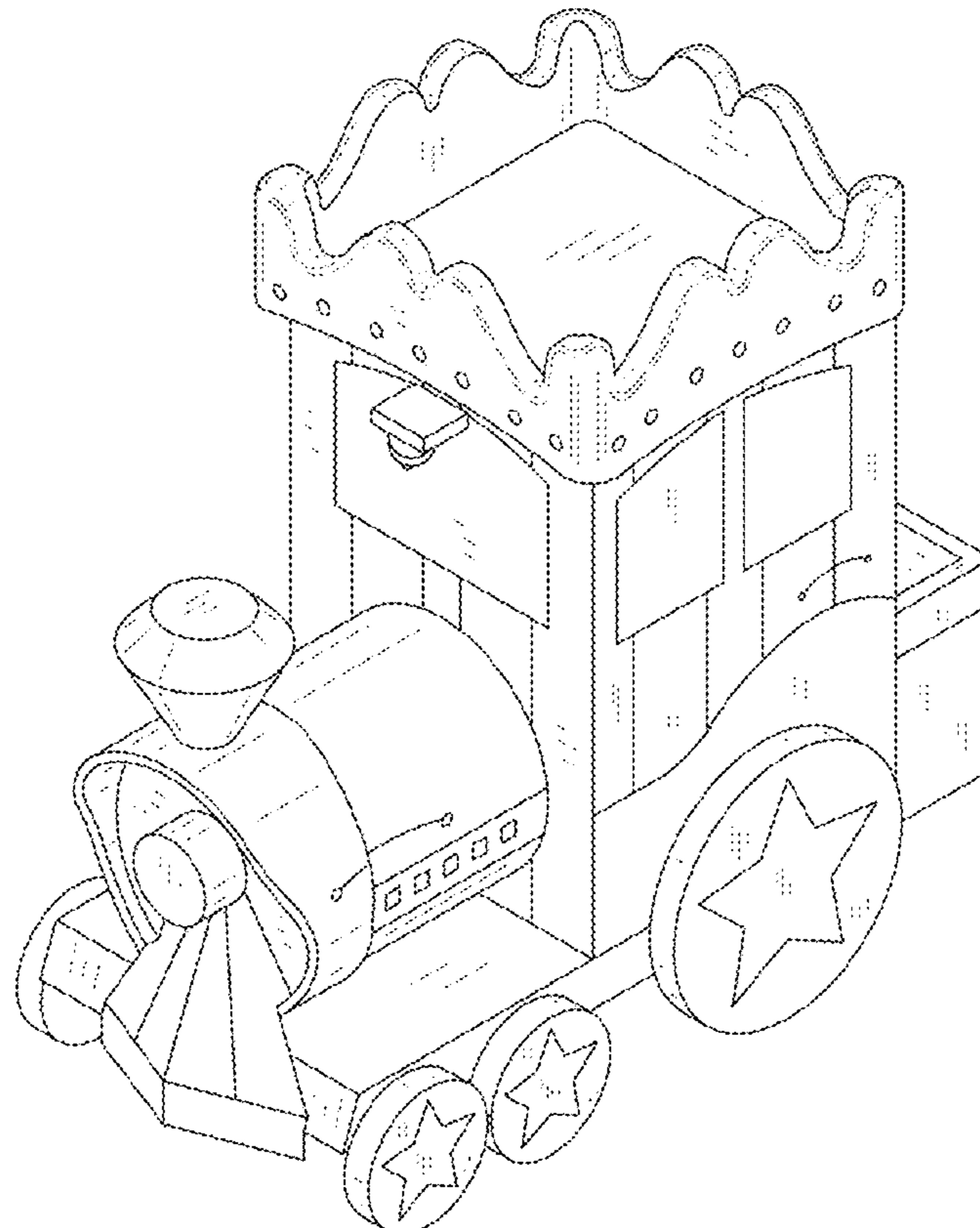

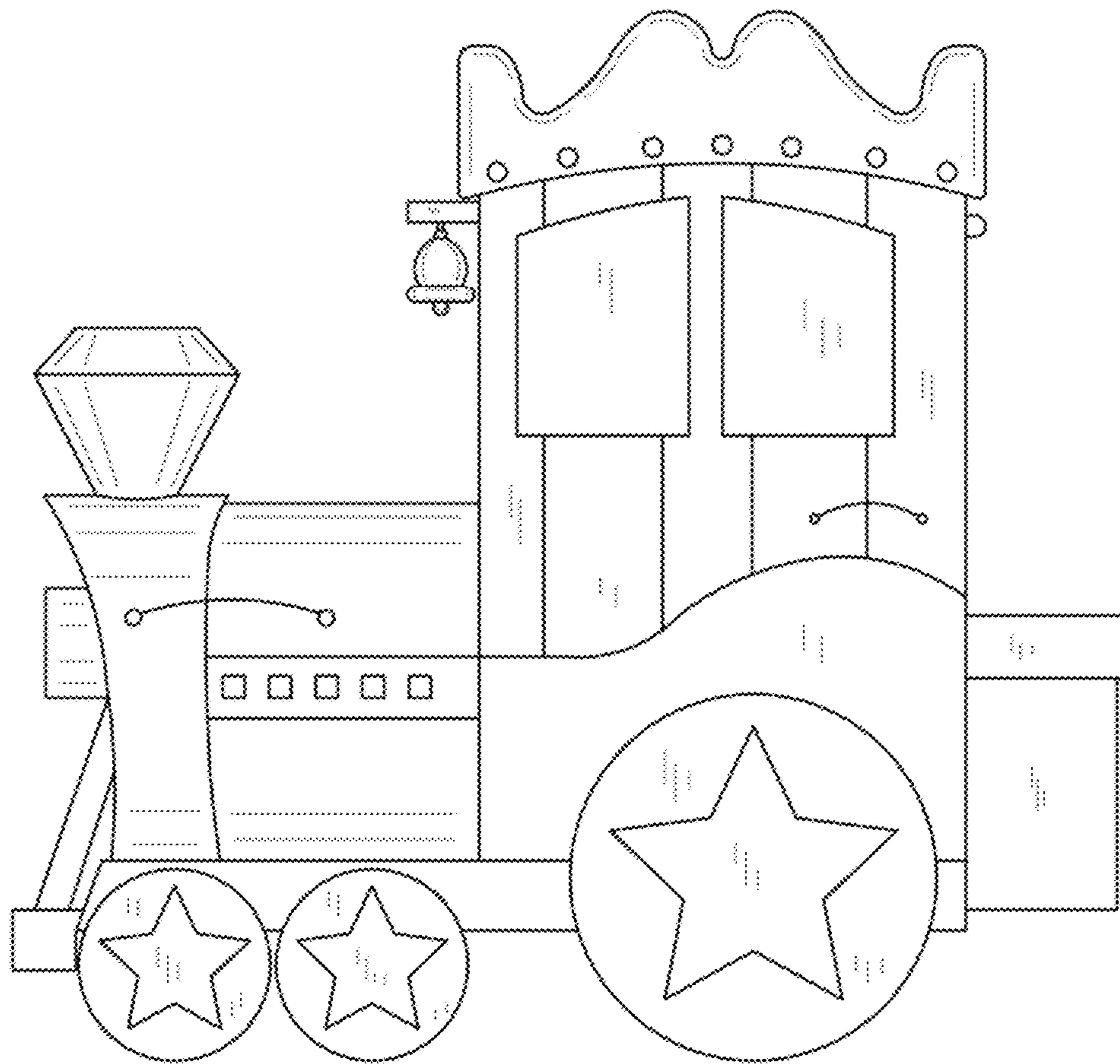

FIG. 1

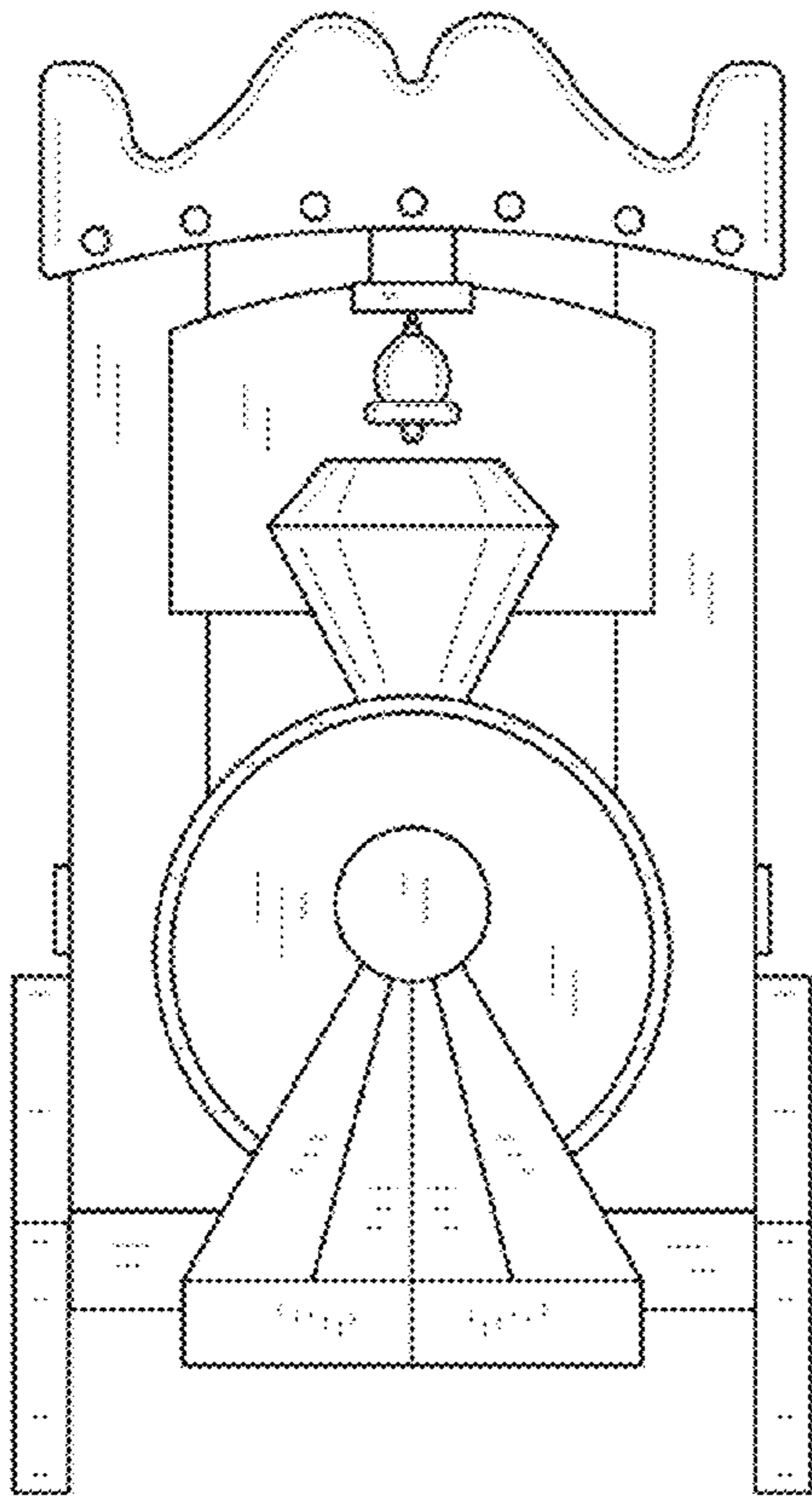

FIG. 2

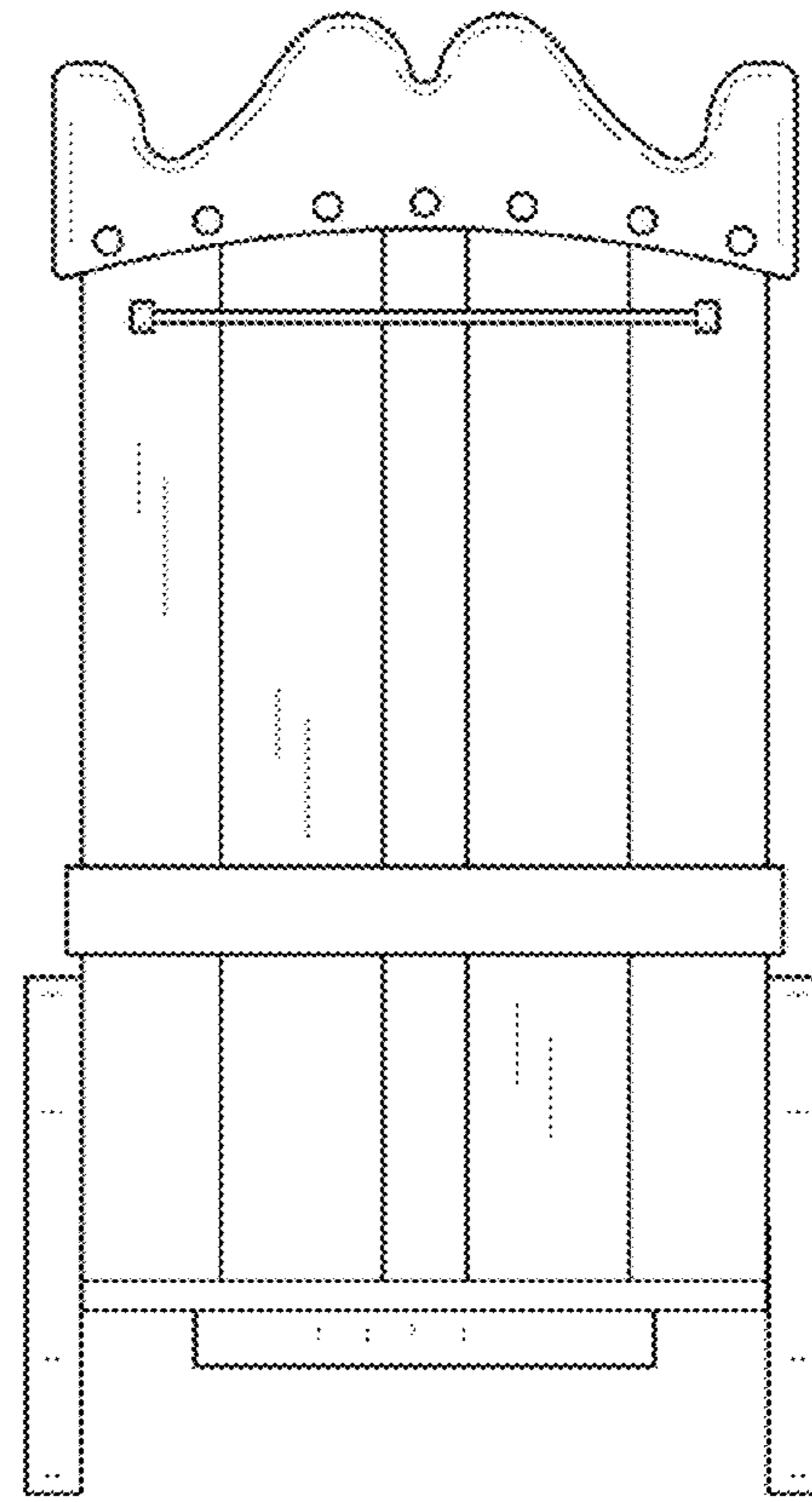

FIG. 3

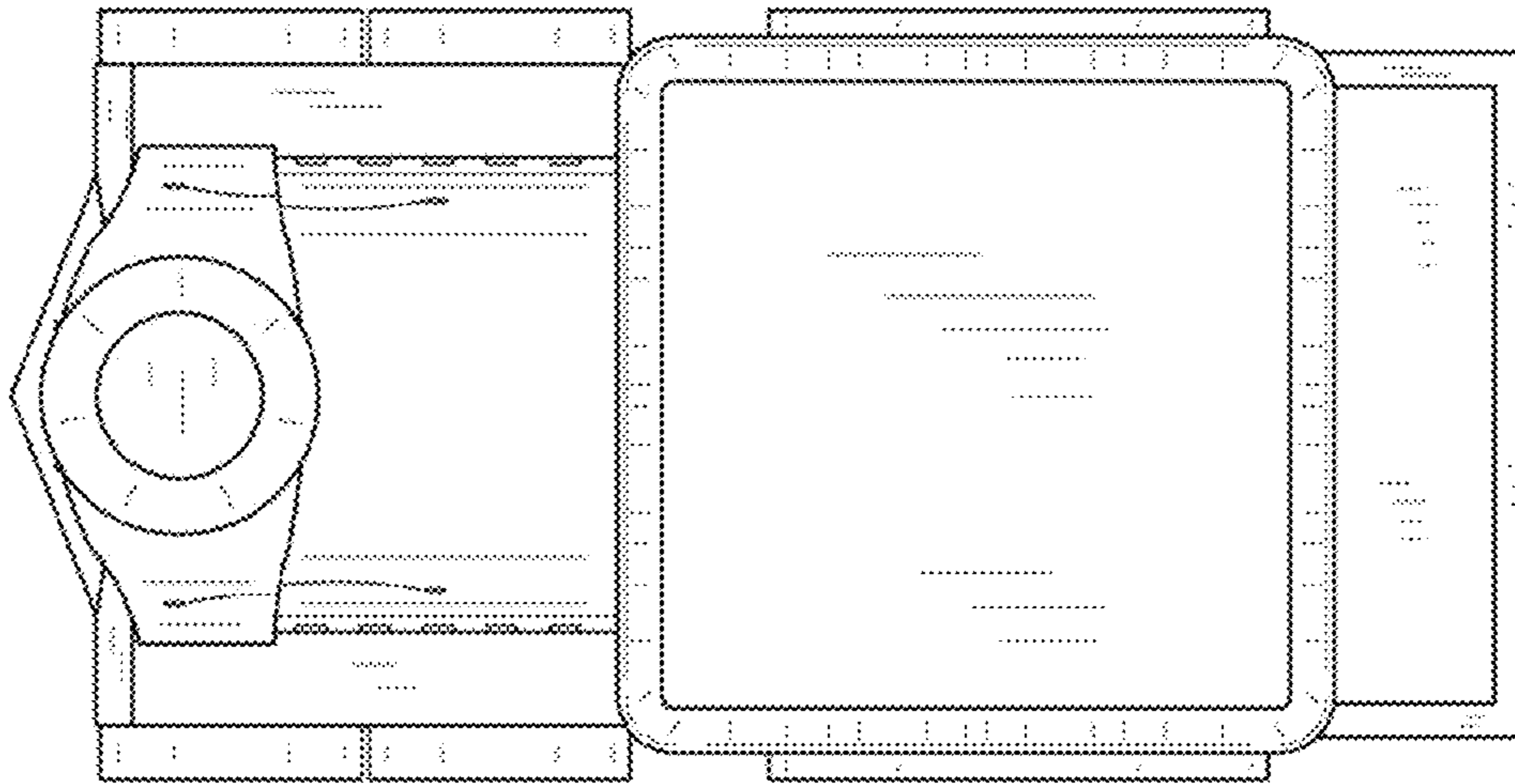

FIG. 4

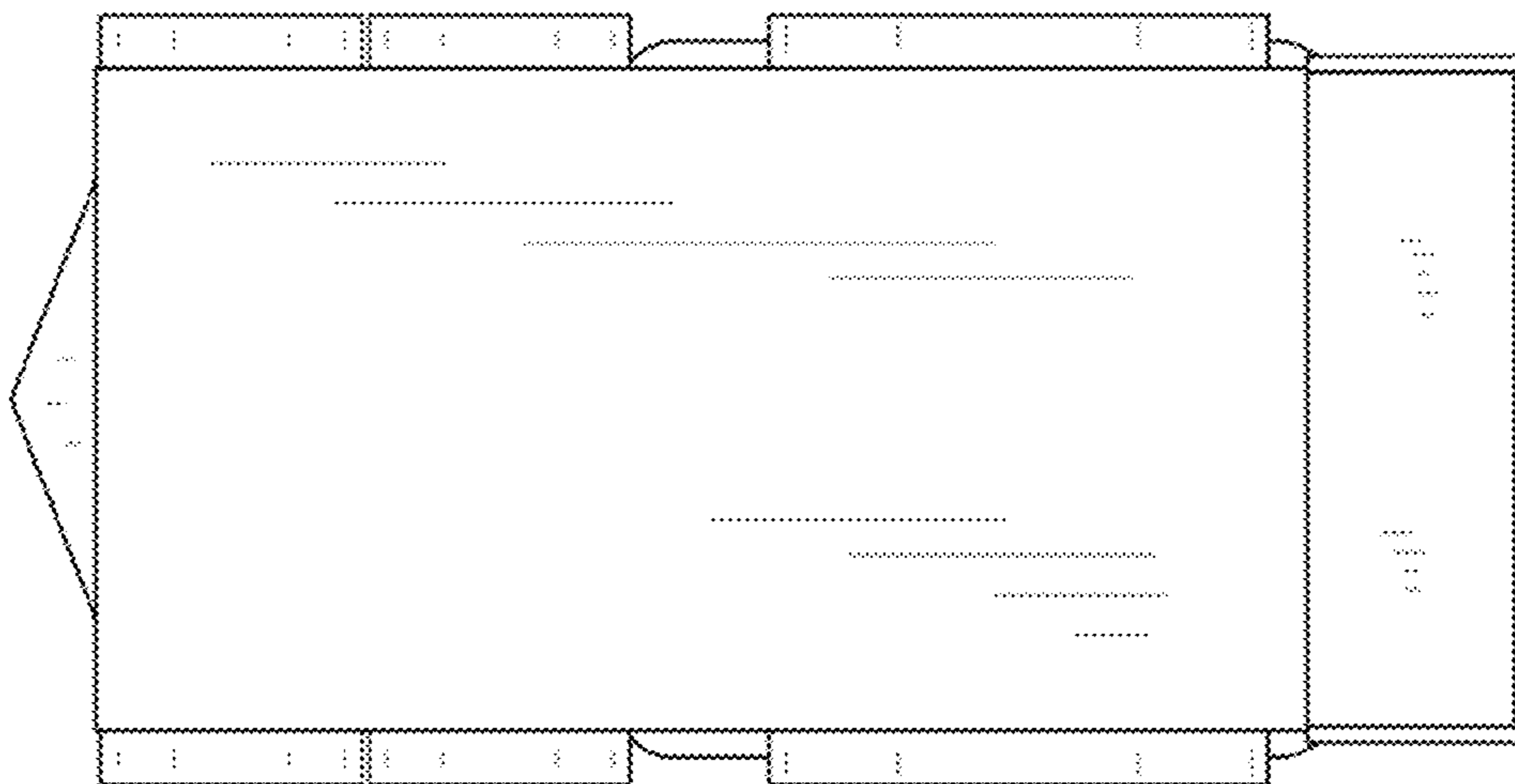

FIG. 5

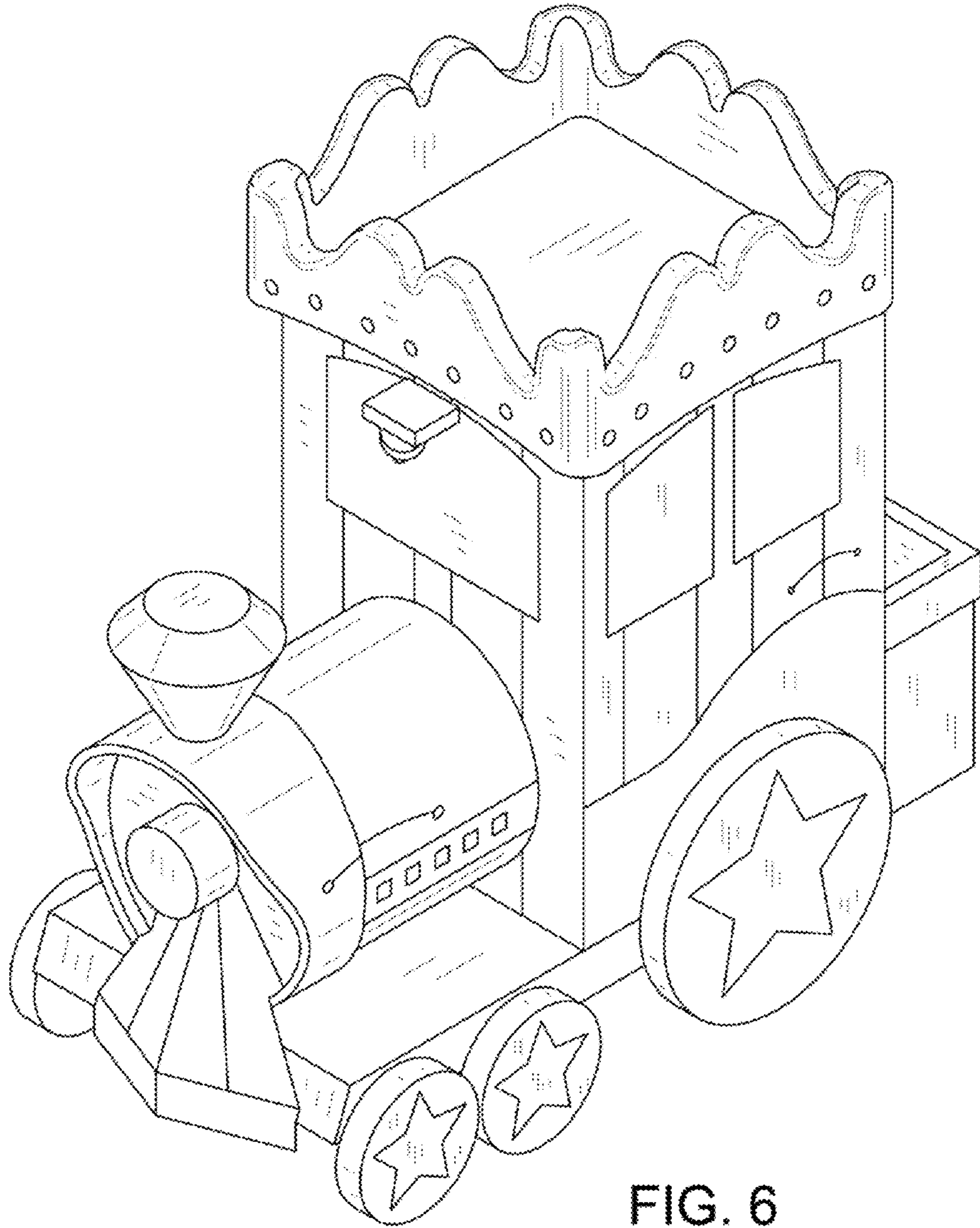

FIG. 6