



US00D687765S

(12) **United States Design Patent**
Kuwano et al.

(10) **Patent No.:** **US D687,765 S**
(45) **Date of Patent:** **** *Aug. 13, 2013**

(54) **TIRE**

(75) Inventors: **Shingo Kuwano**, Osaka (JP); **Toshihiko Takahashi**, Osaka (JP)

(73) Assignee: **Toyo Tire & Rubber Co., Ltd.**, Osaka (JP)

(*) Notice: This patent is subject to a terminal disclaimer.

(**) Term: **14 Years**

(21) Appl. No.: **29/399,310**

(22) Filed: **Aug. 11, 2011**

(30) **Foreign Application Priority Data**

Apr. 26, 2011 (JP) 2011-009677

(51) **LOC (9) Cl.** **12-15**

(52) **U.S. Cl.**
USPC **D12/588**

(58) **Field of Classification Search**
USPC D12/568-603; 152/209.1-209.28
See application file for complete search history.

(56) **References Cited**

U.S. PATENT DOCUMENTS

D569,789 S * 5/2008 Park D12/579
D578,059 S * 10/2008 Fujita D12/588
2010/0236679 A1 * 9/2010 Miyazaki 152/209.15
2012/0111466 A1 * 5/2012 Takano 152/209.9

FOREIGN PATENT DOCUMENTS

JP 1092367 12/2000

* cited by examiner

Primary Examiner — George D Kirschbaum

(74) *Attorney, Agent, or Firm* — Sterne, Kessler, Goldstein & Fox PLLC

(57) **CLAIM**

The ornamental design for a tire, as shown and described.

DESCRIPTION

FIG. 1 is a perspective view of a tire showing my new design; FIG. 2 is a front view thereof, for which the rear view is the same;

FIG. 3 is a top plan view thereof, for which the bottom plan view is the same;

FIG. 4 is a right side view thereof, for which the left side view is the same;

FIG. 5 is an enlarged view taken along line 5-5 in FIG. 2;

FIG. 6 is an enlarged cross-sectional view taken along lines 6-6 in FIGS. 4 and 6'-6' in FIG. 5; and,

FIG. 7 is an enlarged cross-sectional view taken along lines 6-6 in FIGS. 4 and 7-7 in FIG. 5.

In the drawings, the broken lines defining portions of the sidewall and inner bead depict environmental subject matter that forms no part of the claimed design.

1 Claim, 7 Drawing Sheets

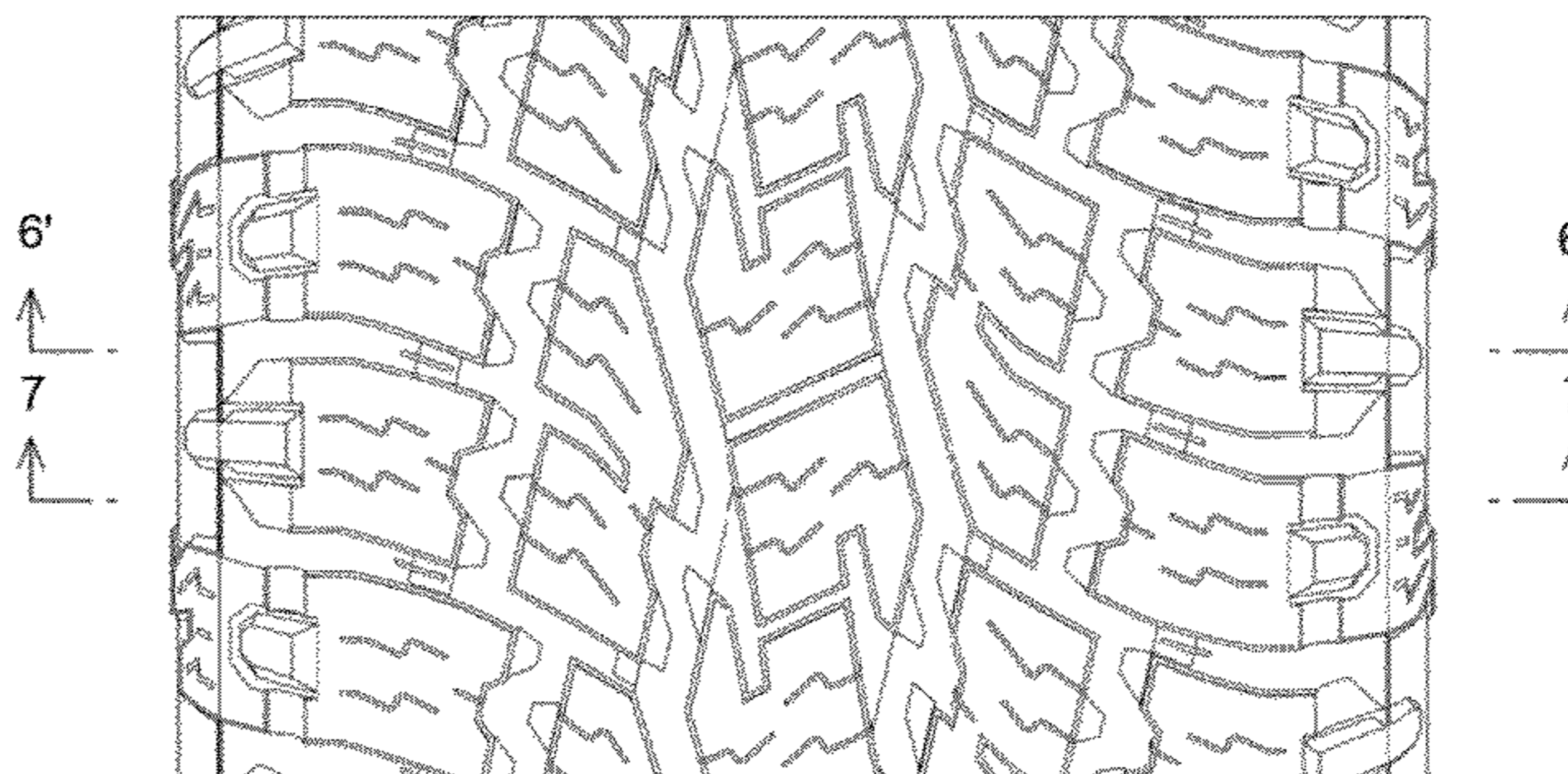
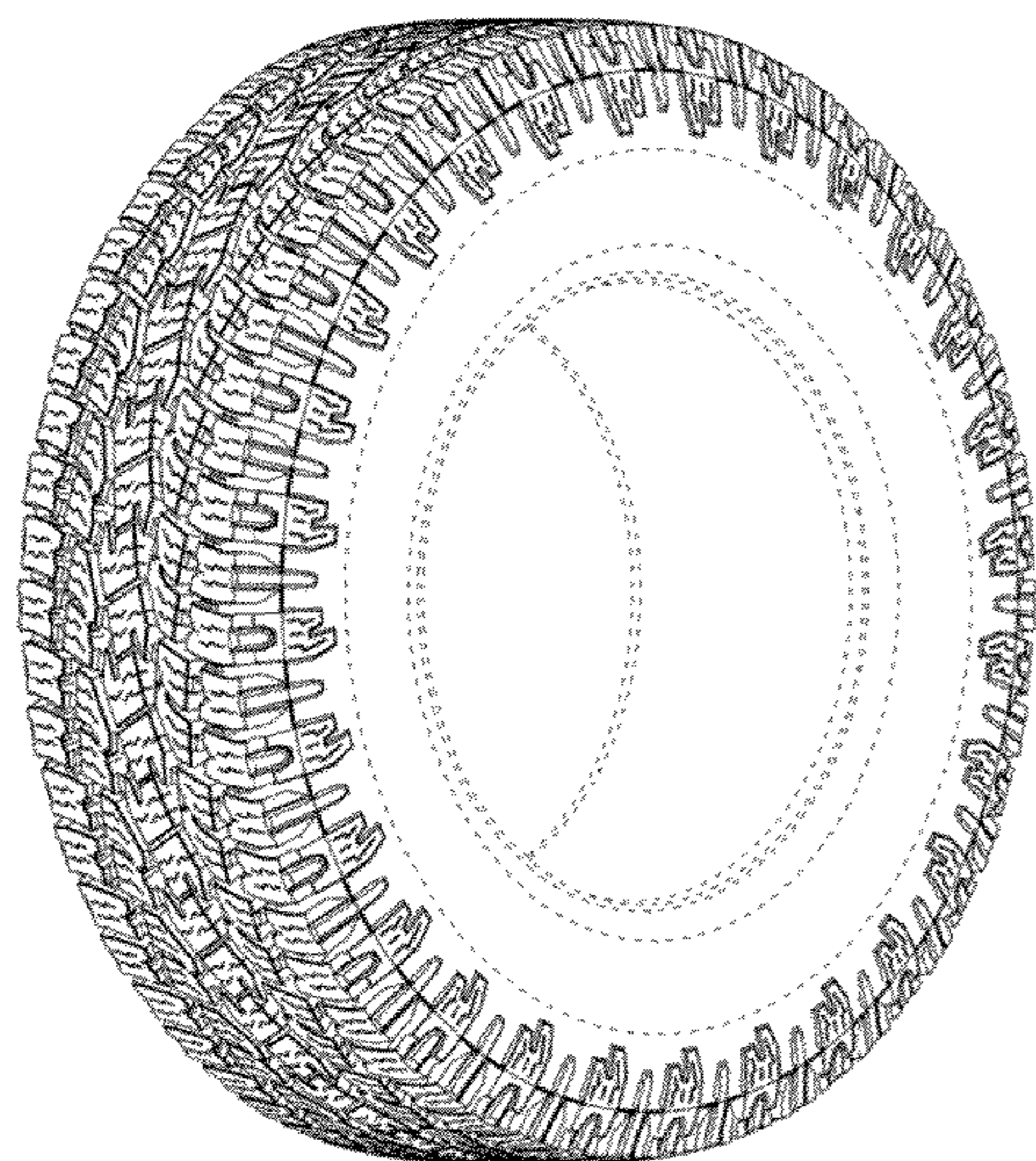

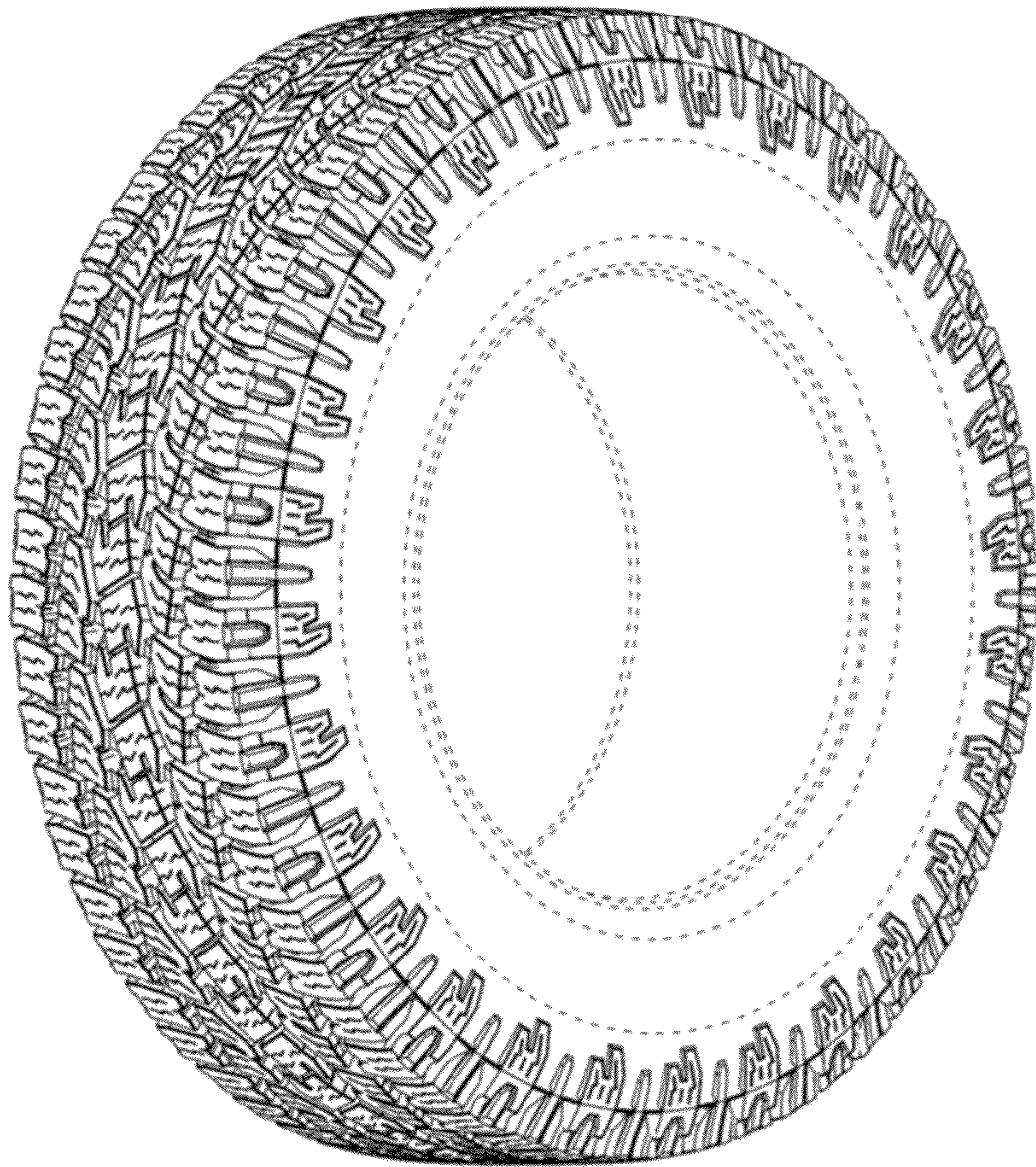

FIG. 1

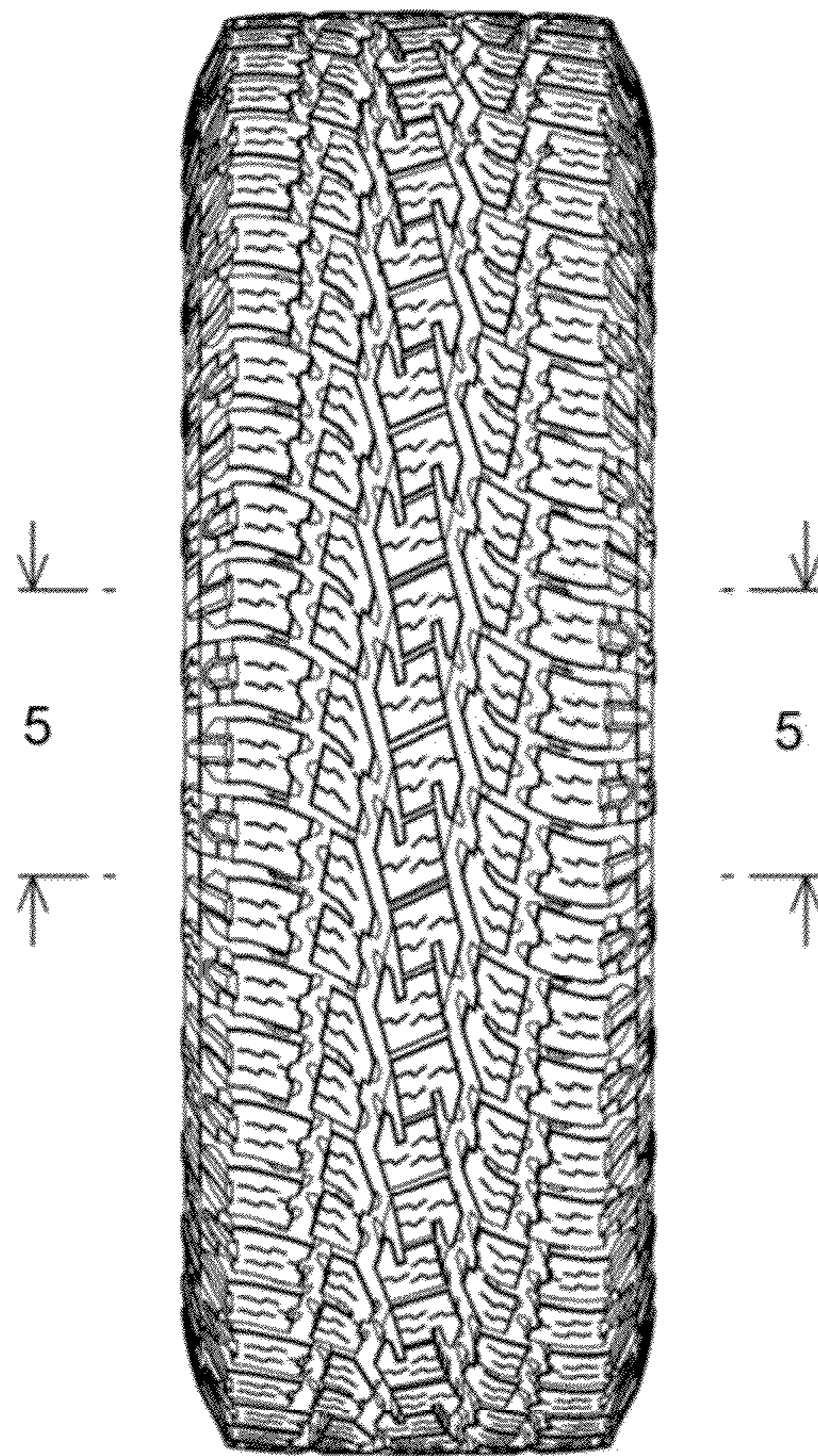

FIG. 2

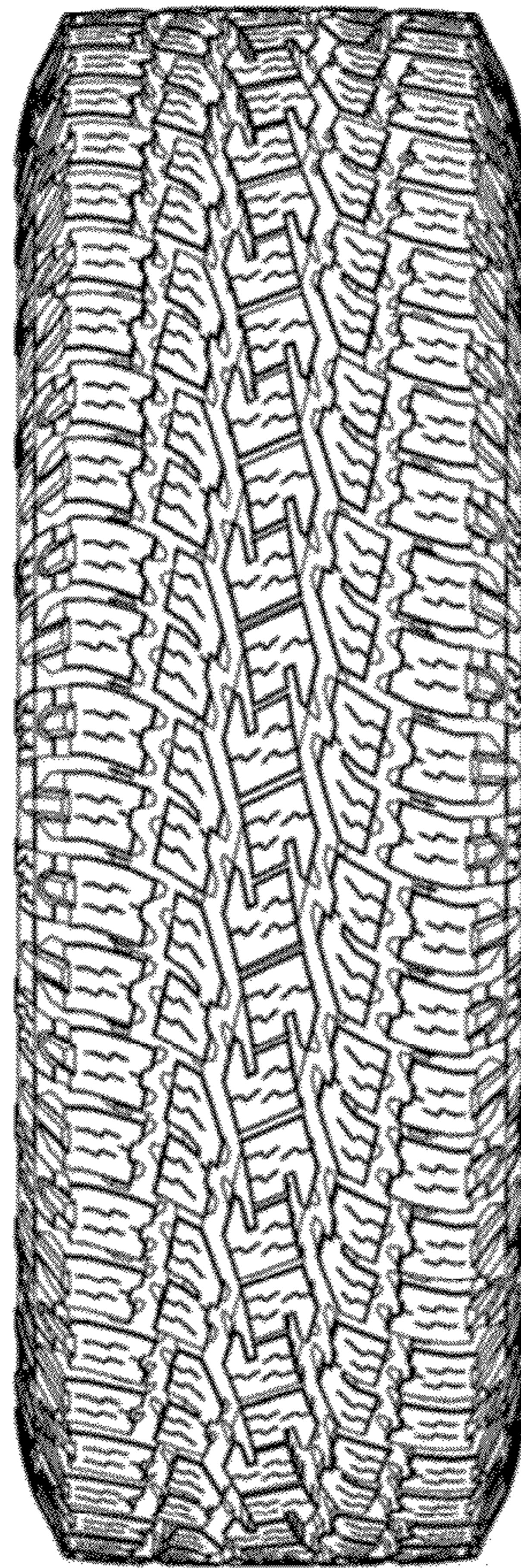

FIG. 3

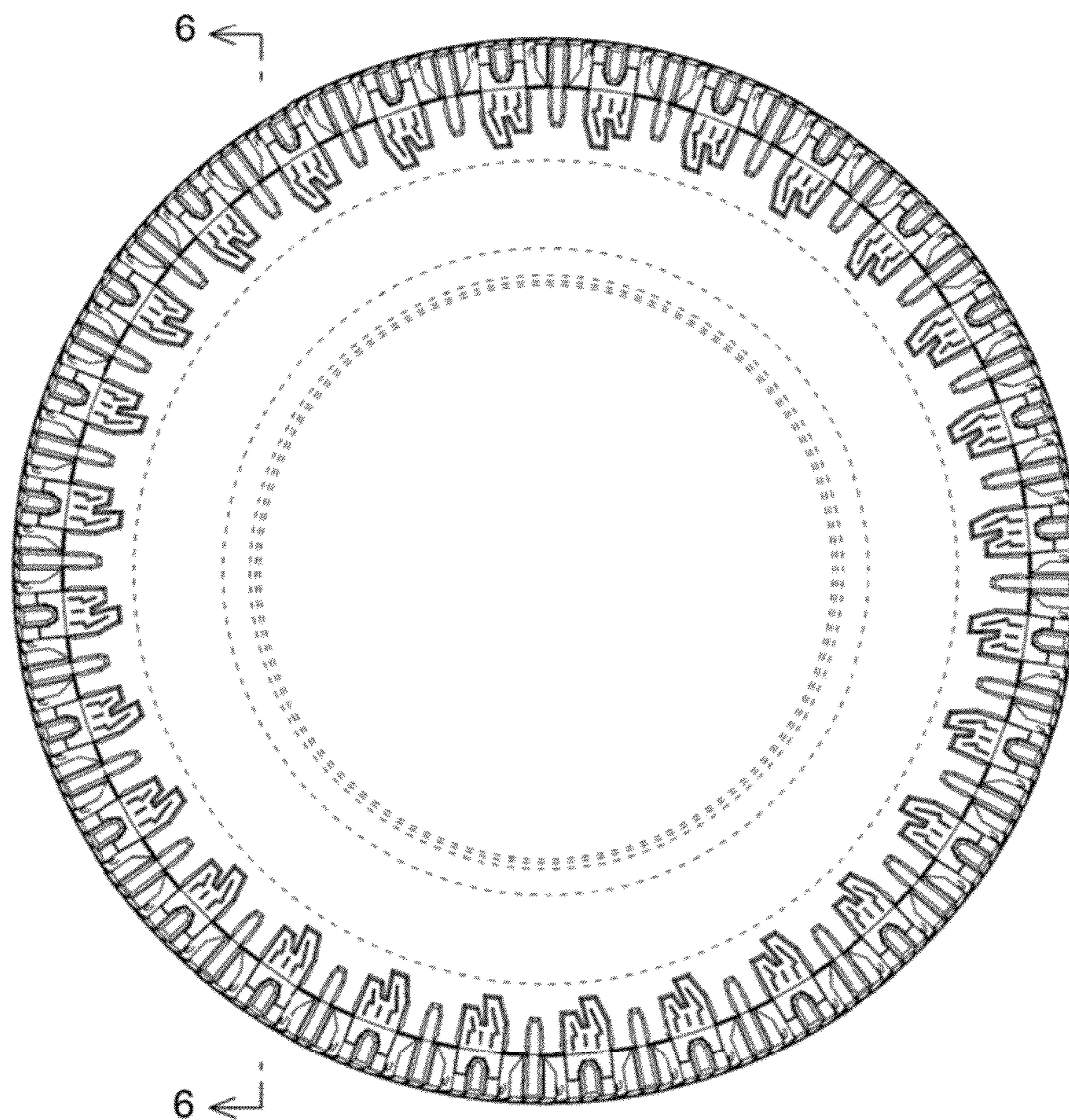

FIG. 4

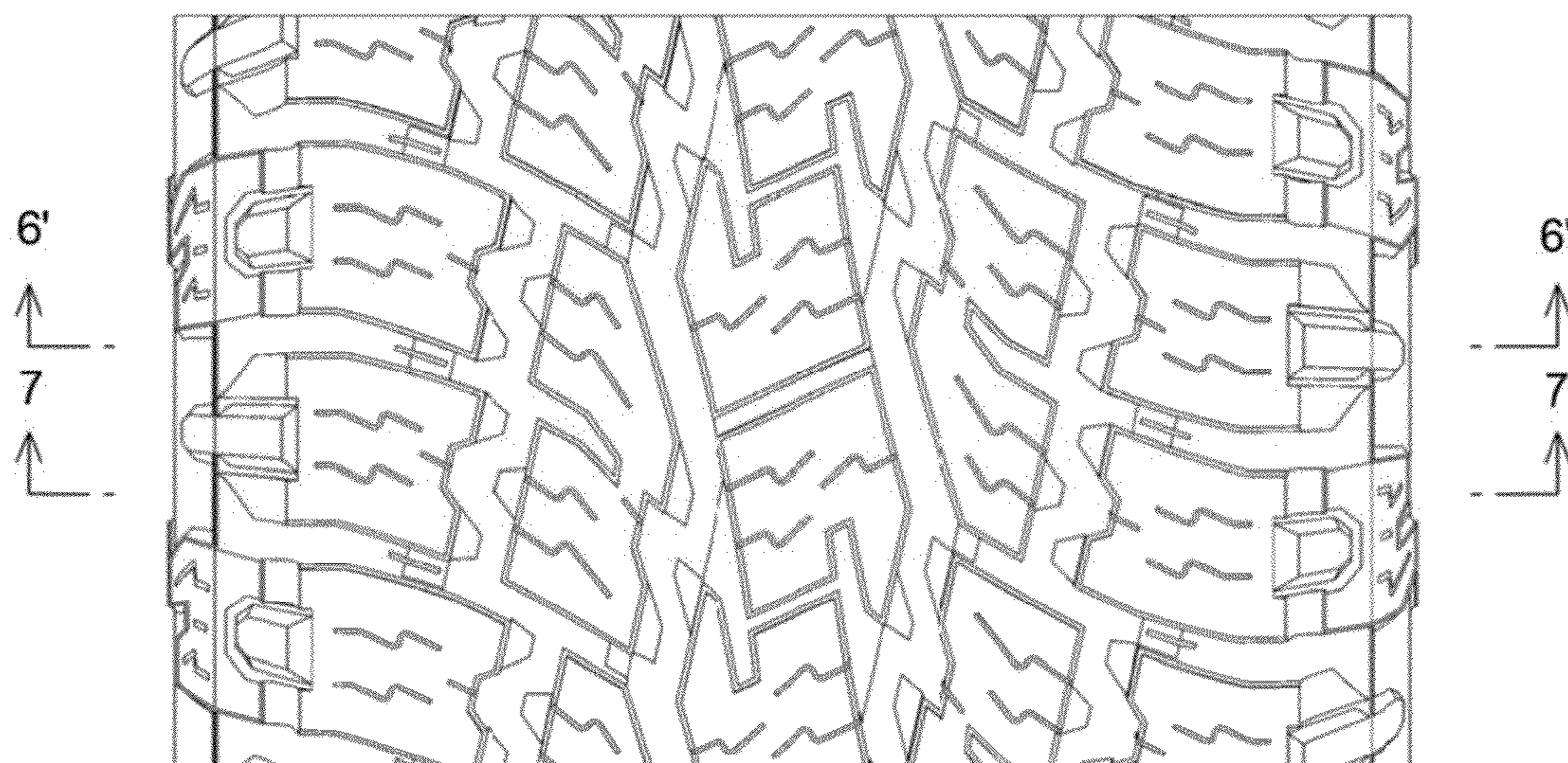

FIG. 5

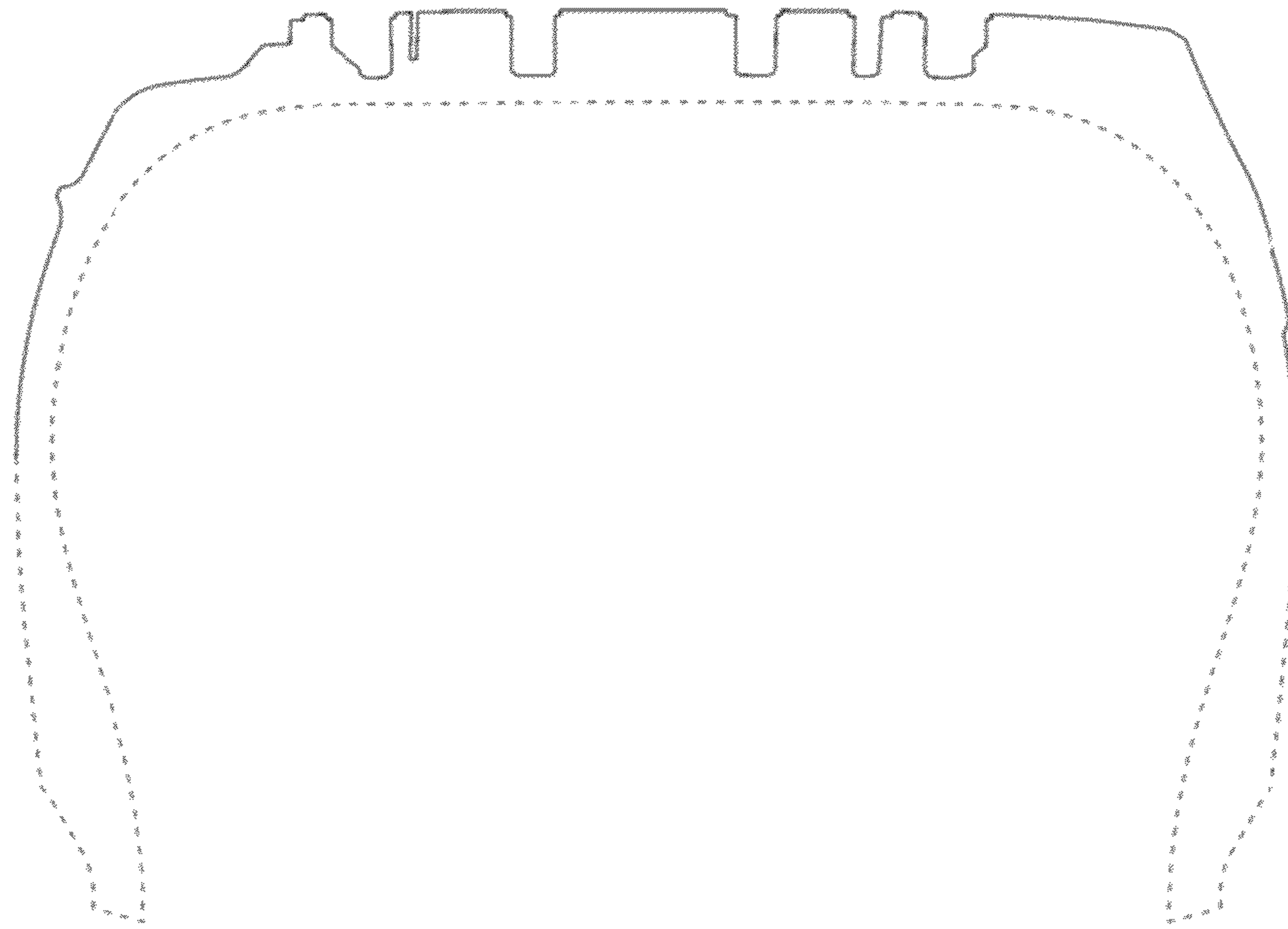

FIG. 6

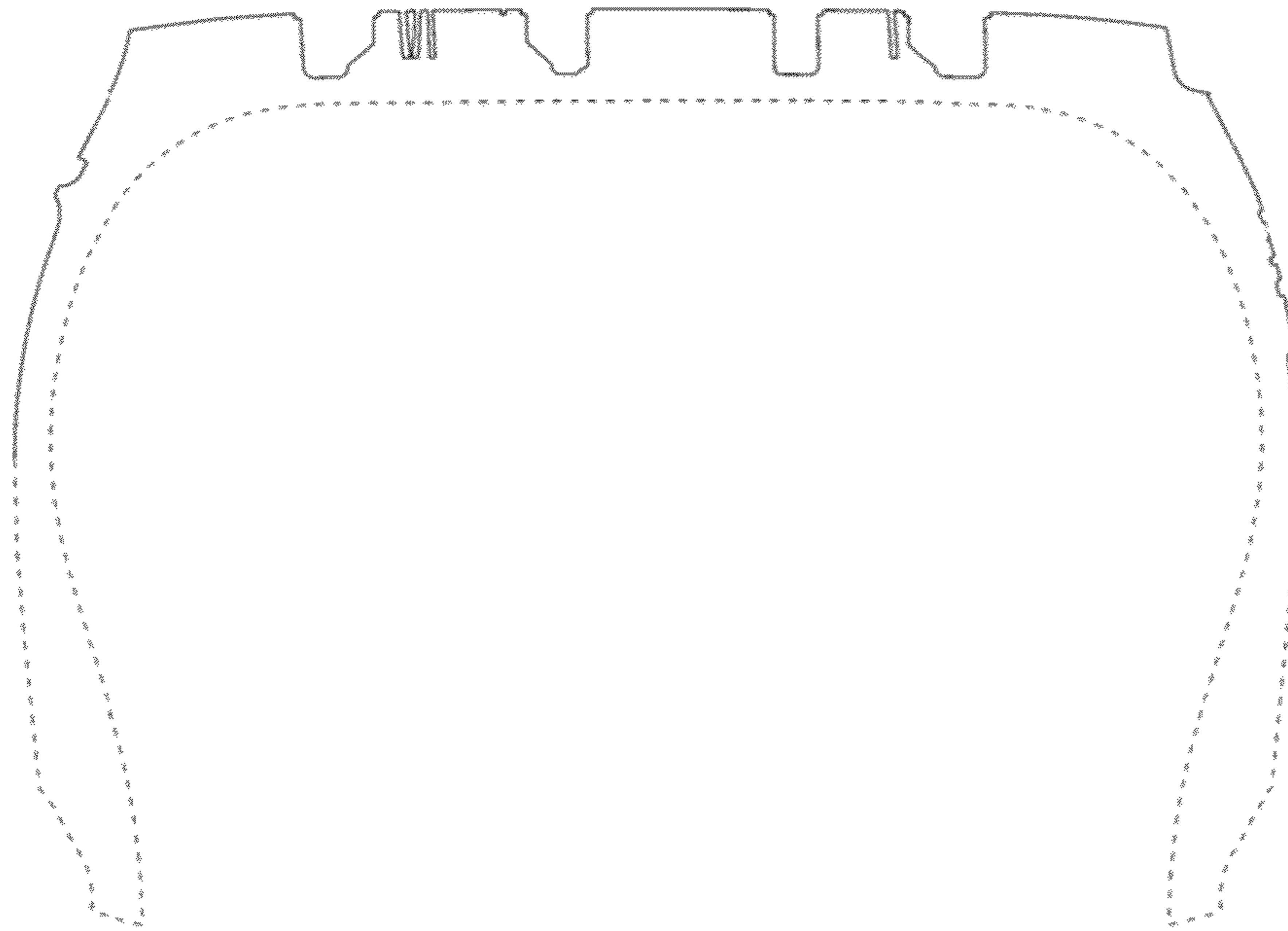

FIG. 7