



US00D687669S

(12) **United States Design Patent**
Chung

(10) **Patent No.:** **US D687,669 S**

(45) **Date of Patent:** **** Aug. 13, 2013**

(54) **BARBECUE GRILL**

(76) Inventor: **Kiosky Chung**, Taichung (TW)

(**) Term: **14 Years**

(21) Appl. No.: **29/429,931**

(22) Filed: **Aug. 20, 2012**

(51) **LOC (9) Cl.** **07-02**

(52) **U.S. Cl.**
USPC **D7/334**

(58) **Field of Classification Search**
USPC D7/332, 334-337, 402-404, 406,
D7/409; 126/25 R, 41 R, 38, 9 R, 9 A, 9 B,
126/40, 50, 37 R, 304 R, 305; 99/450, 481,
99/482; 248/163.1, 440.1, 188.1, 127;
108/157.13

See application file for complete search history.

(56) **References Cited**

U.S. PATENT DOCUMENTS

D529,331 S *	10/2006	Chung	D7/334
D618,035 S *	6/2010	Chung	D7/334
D658,926 S *	5/2012	Chung	D7/334
D660,073 S *	5/2012	Chung	D7/334

D660,074 S *	5/2012	Chung	D7/334
D660,075 S *	5/2012	Chung	D7/334
D661,538 S *	6/2012	Chung	D7/334
2012/0037143 A1 *	2/2012	Chung	126/25 R

* cited by examiner

Primary Examiner — Ruth McInroy

(57) **CLAIM**

I claim the ornamental design for a barbecue grill, as shown and described.

DESCRIPTION

FIG. 1 is a perspective view of a barbecue grill, showing my new design;
FIG. 2 is a front elevational view thereof;
FIG. 3 is a rear elevational view thereof;
FIG. 4 is a left side elevational view thereof;
FIG. 5 is a right side elevational view thereof;
FIG. 6 is a top plan view thereof; and,
FIG. 7 is a bottom plan view thereof.

The broken lines shown in the drawings are for the purpose of illustrating unclaimed portions of the barbecue grill and form no part of the claimed design.

1 Claim, 7 Drawing Sheets

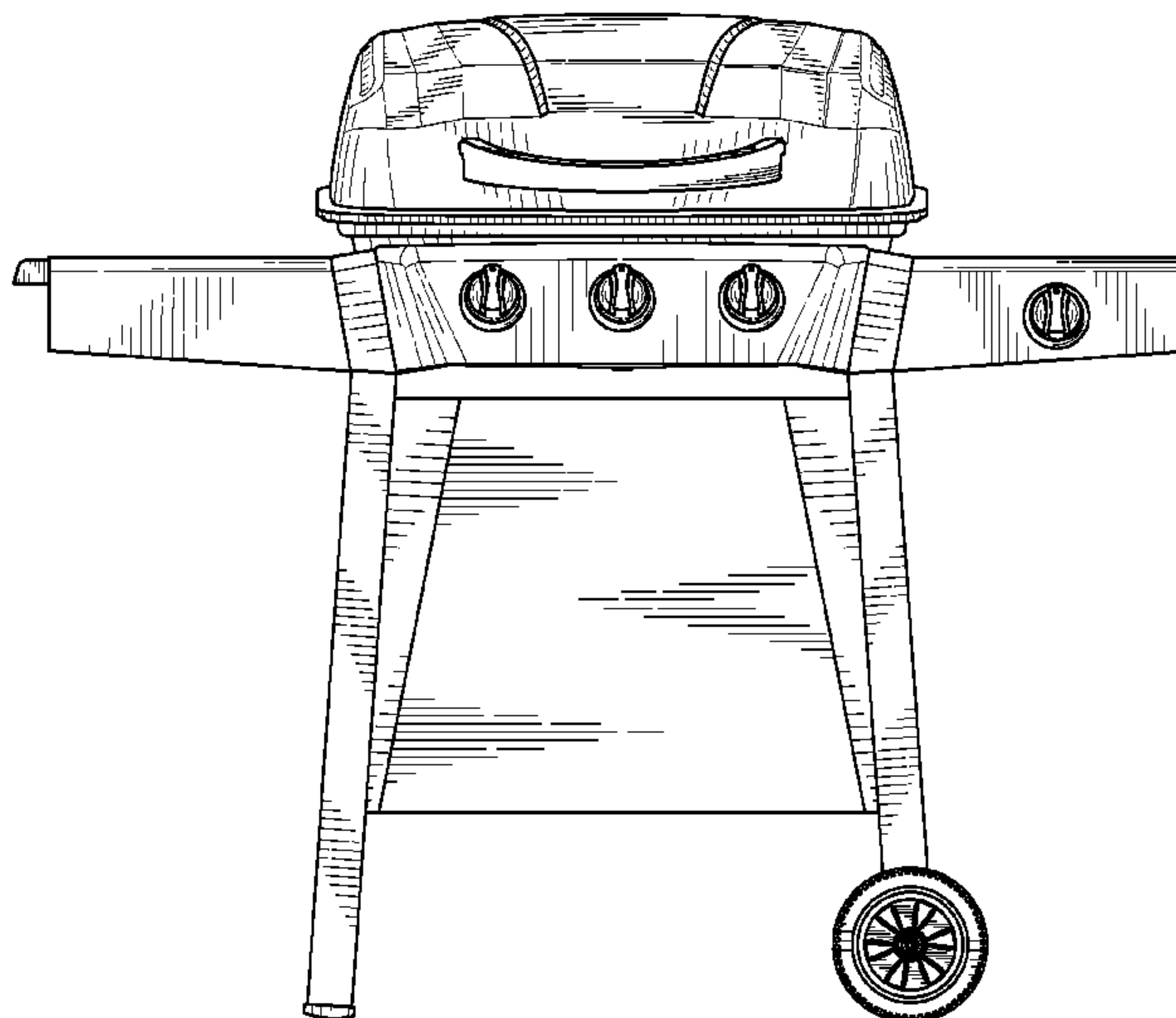
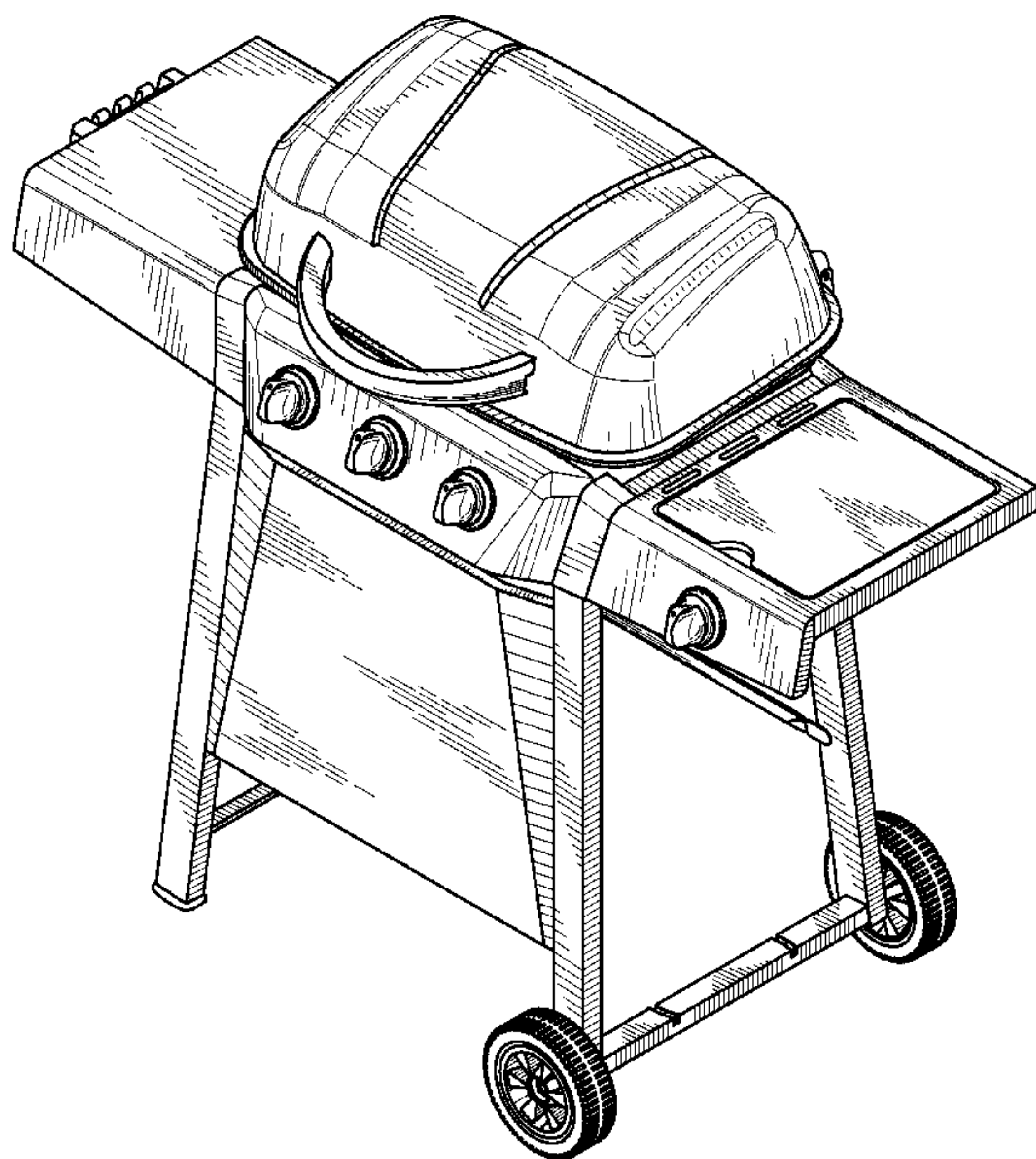

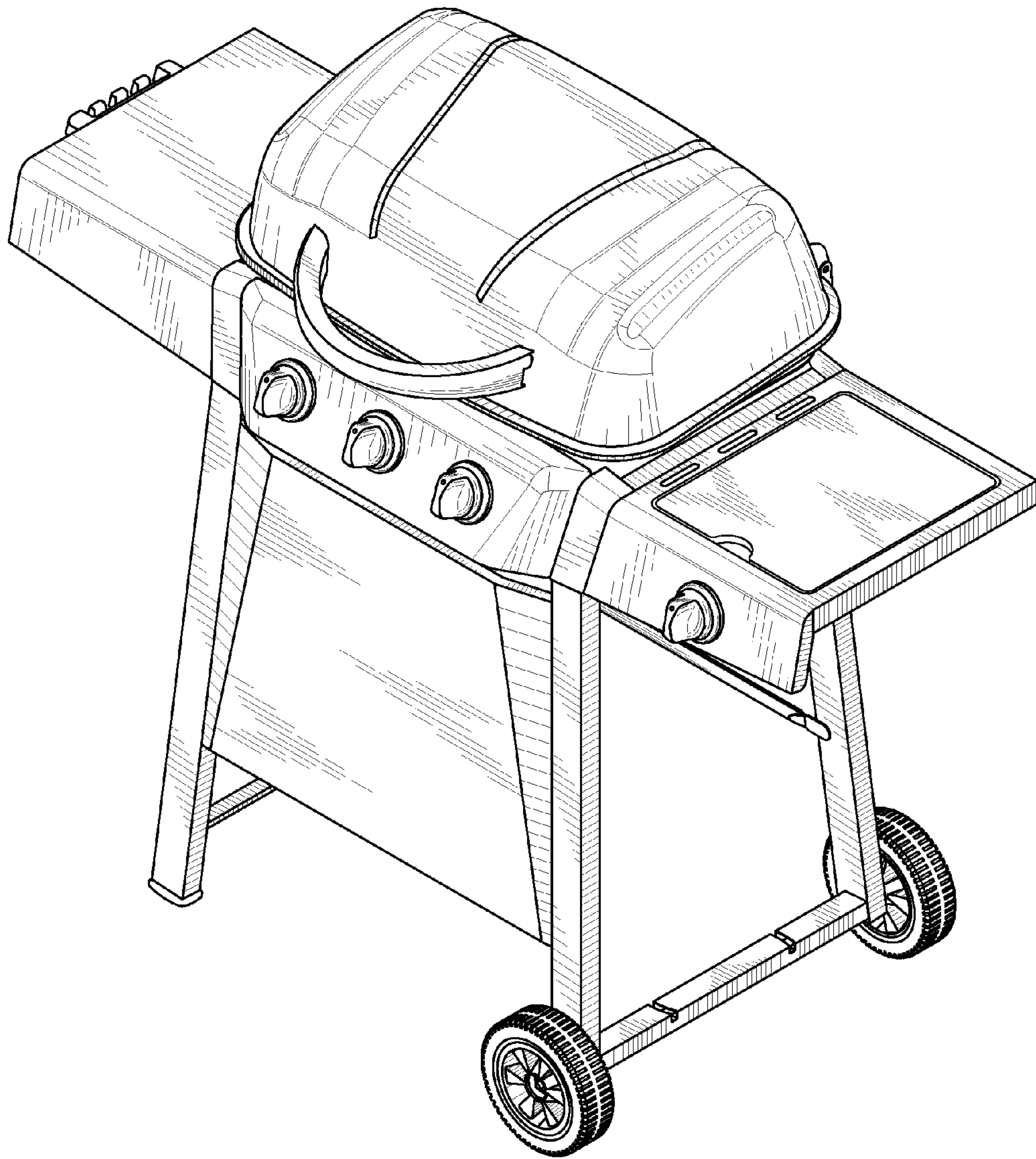

FIG. 1

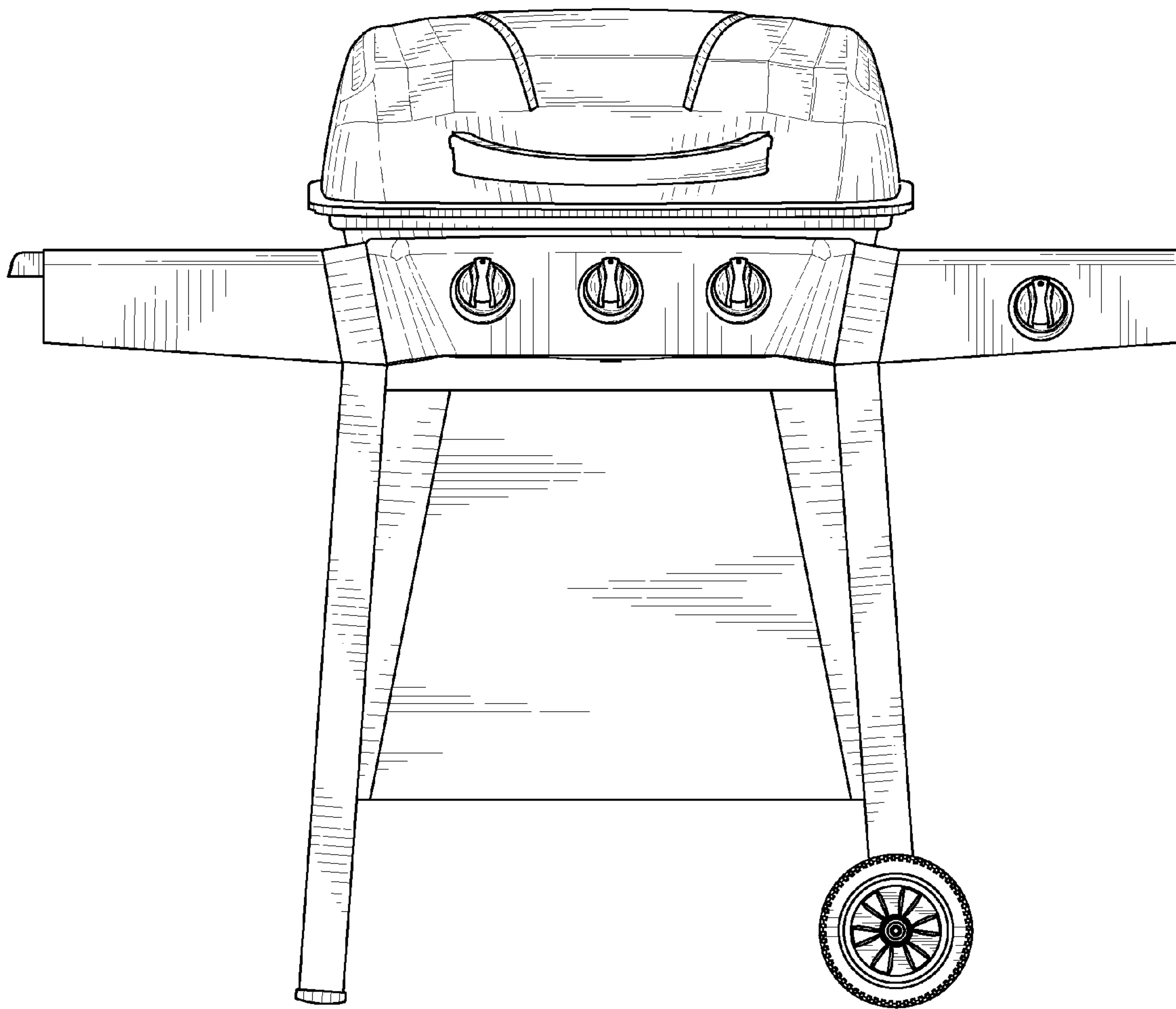

FIG. 2

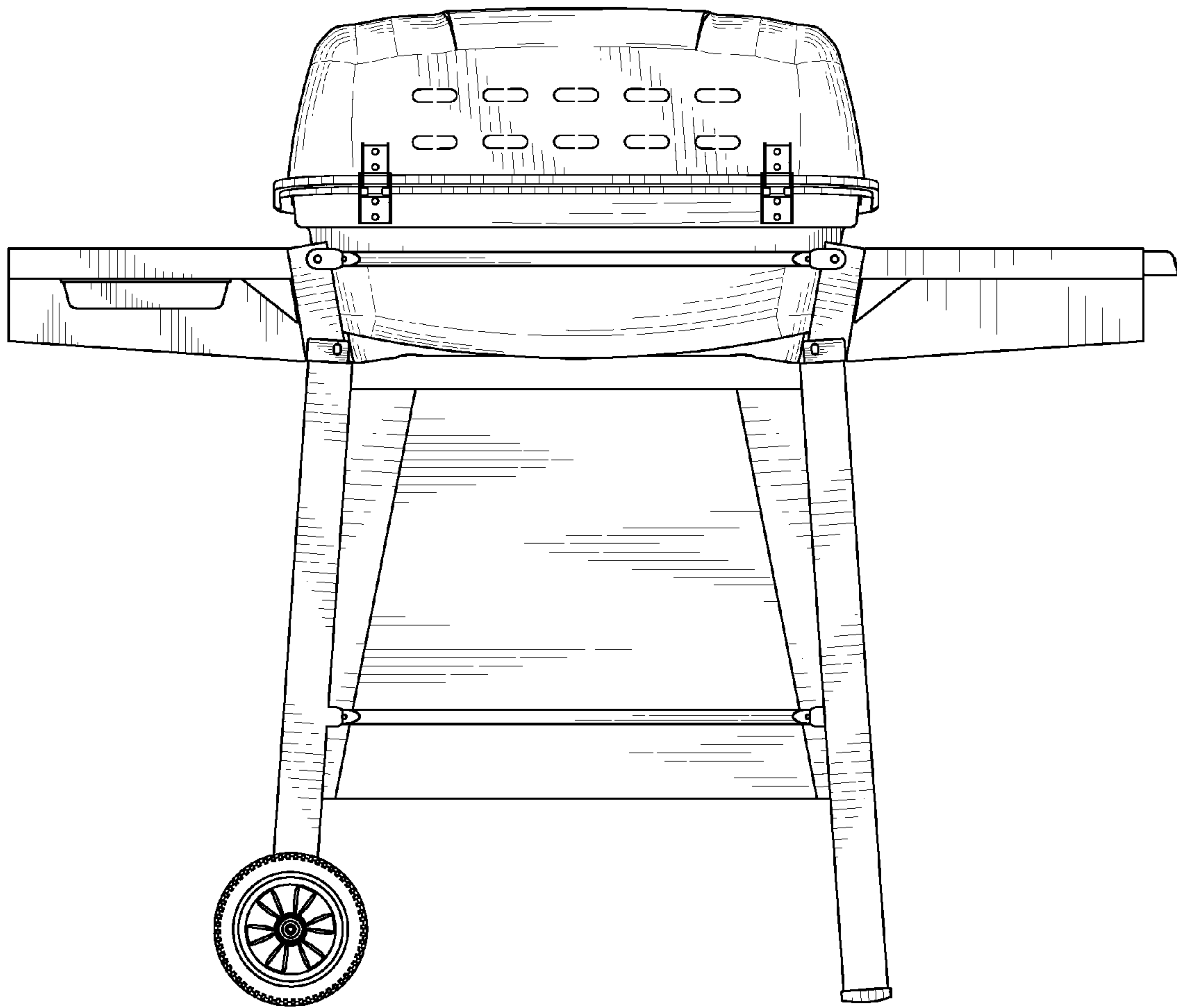

FIG. 3

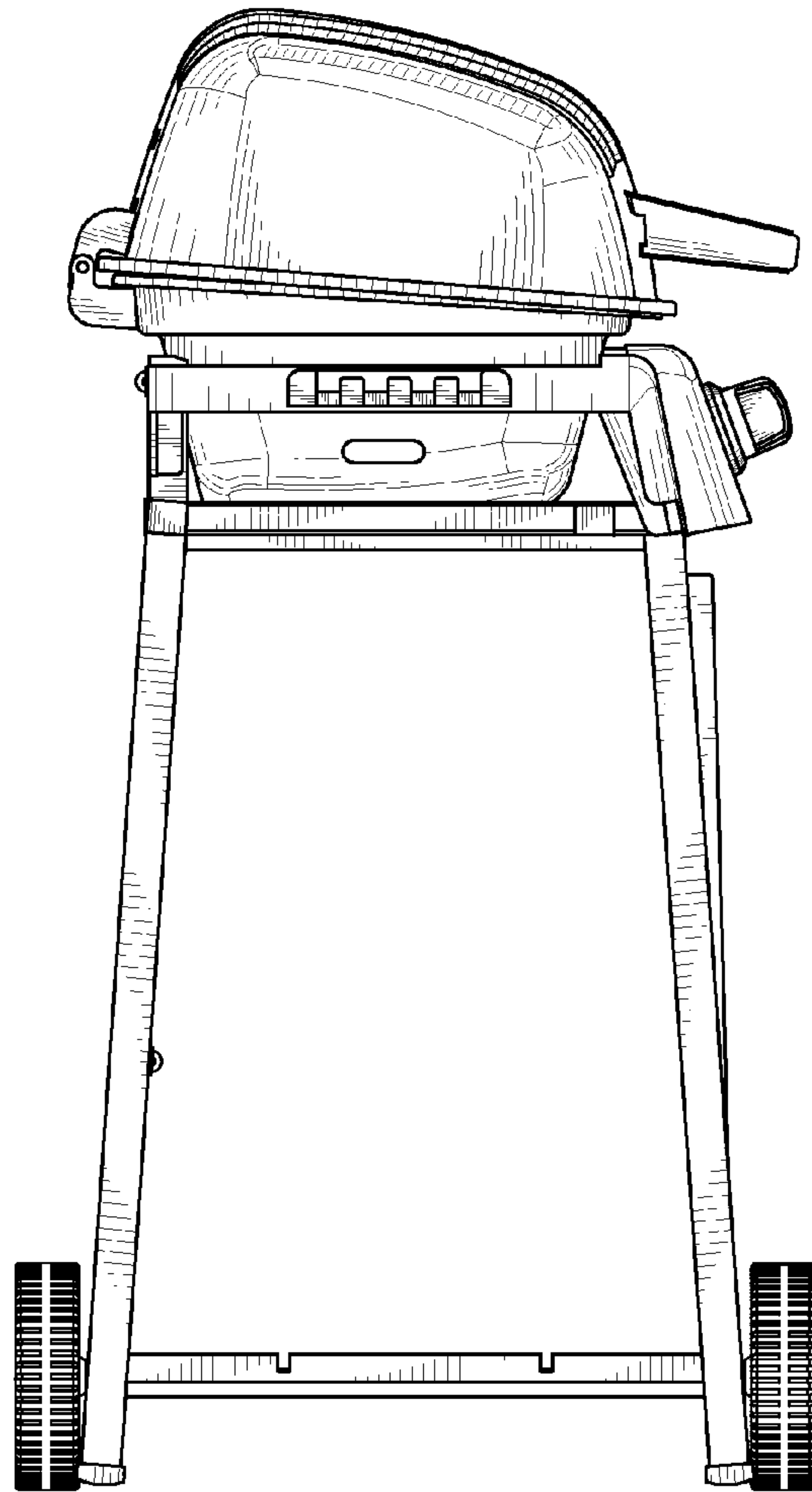

FIG. 4

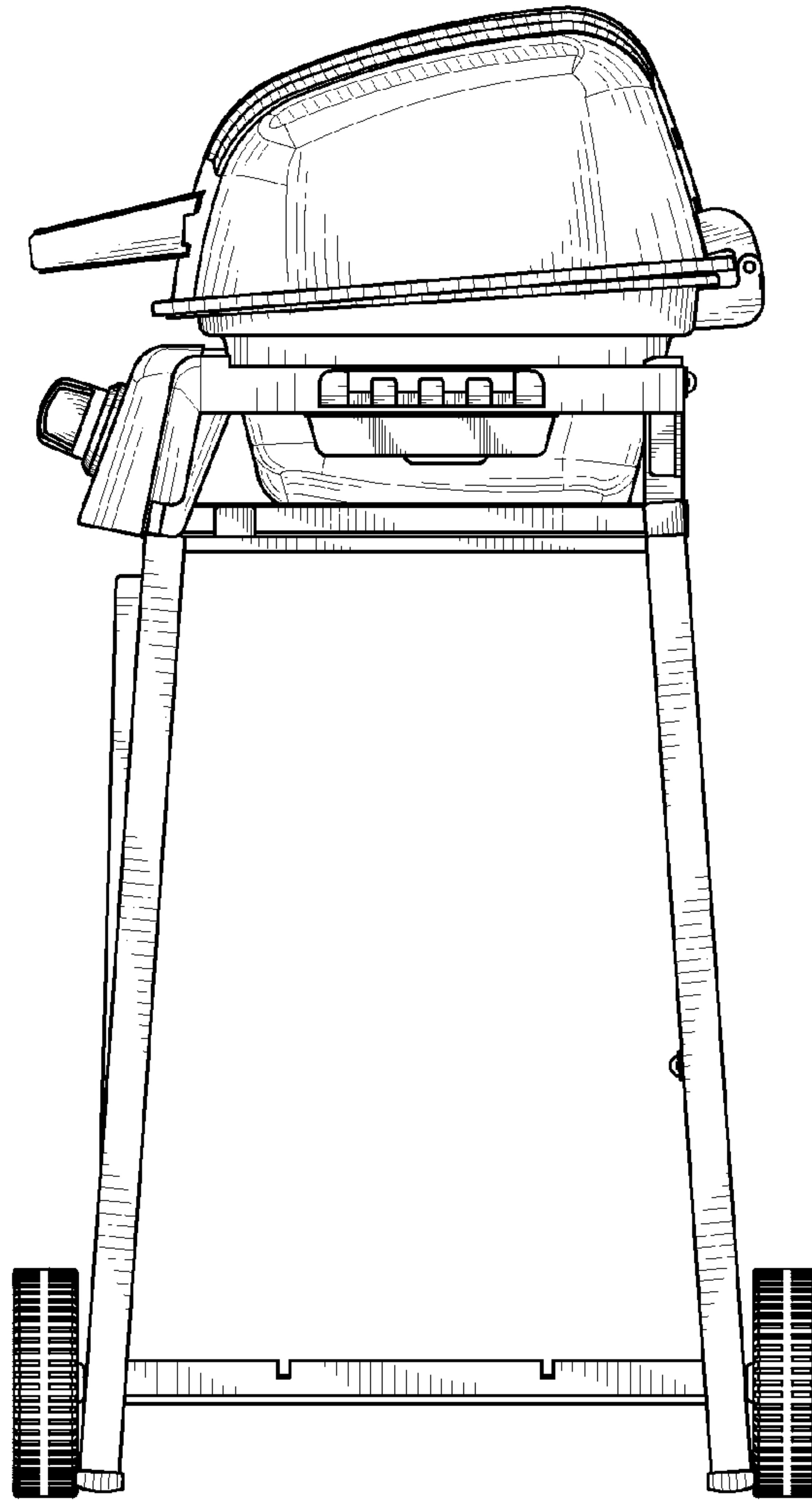

FIG. 5

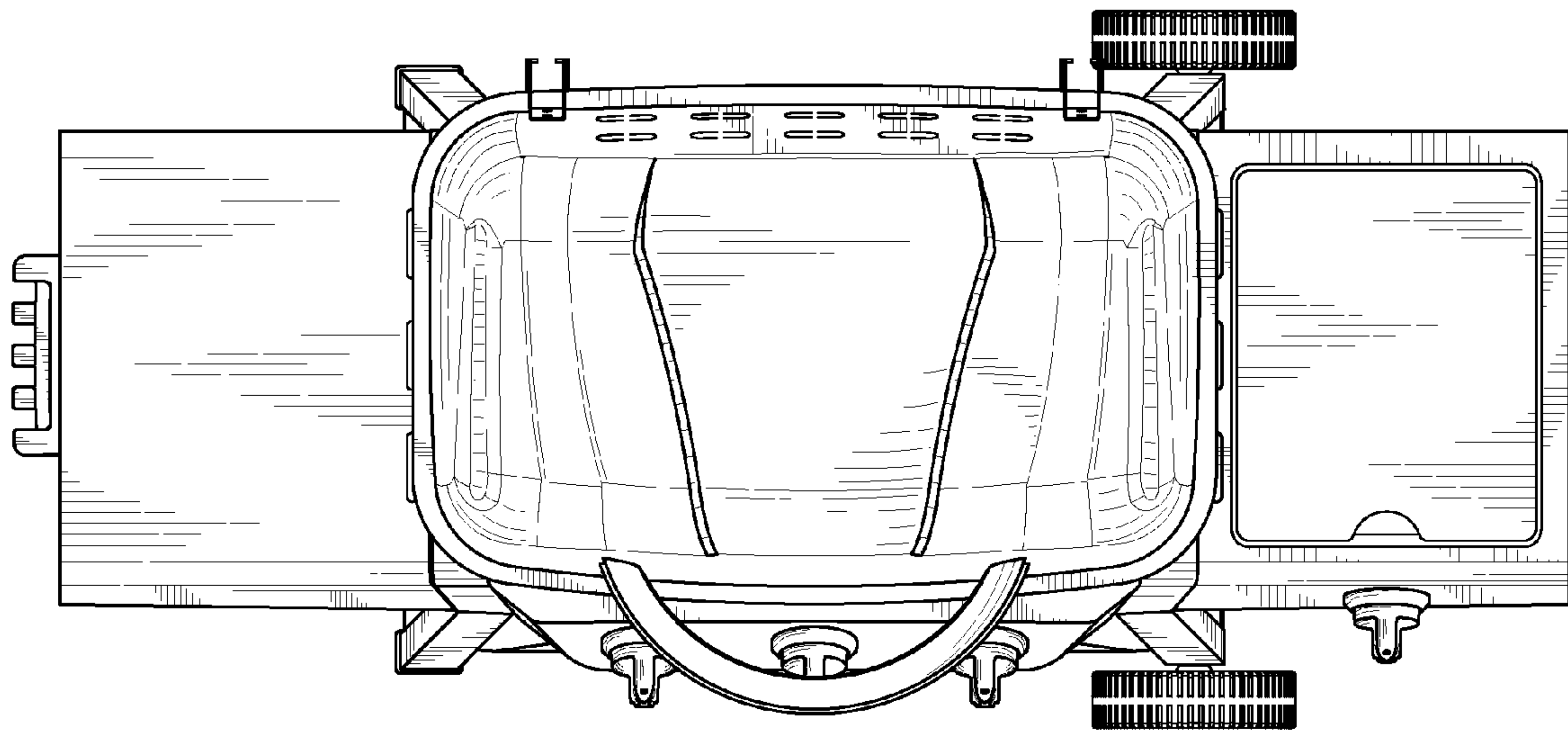

FIG. 6

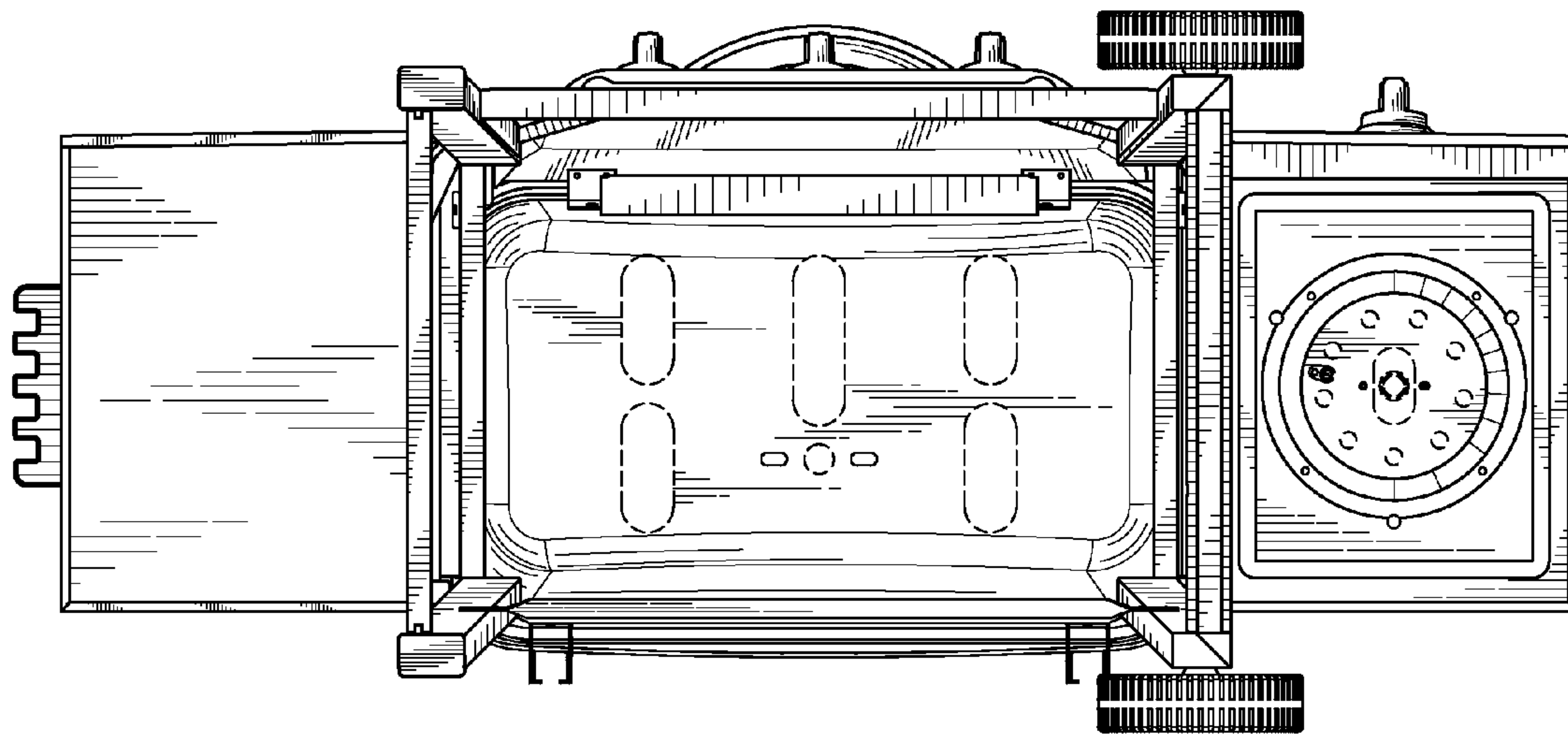

FIG. 7