



US00D687623S

(12) **United States Design Patent**
Norris

(10) **Patent No.:** **US D687,623 S**

(45) **Date of Patent:** **** Aug. 13, 2013**

(54) **SHOE**

(71) Applicant: **Michael Norris**, Washington, DC (US)

(72) Inventor: **Michael Norris**, Washington, DC (US)

(**) Term: **14 Years**

(21) Appl. No.: **29/437,766**

(22) Filed: **Nov. 20, 2012**

(51) **LOC (9) Cl.** **02-04**

(52) **U.S. Cl.**
USPC **D2/923; D2/954**

(58) **Field of Classification Search**

USPC D2/896, 902, 906-908, 923, 943,
D2/944, 946, 953, 959, 969; 36/45, 50.1,
36/83, 113, 114, 127, 77 R, 77 M
See application file for complete search history.

(56) **References Cited**

U.S. PATENT DOCUMENTS

D95,862 S *	6/1935	Polley	D2/923
D111,095 S *	8/1938	Wales	D2/923
D182,707 S *	5/1958	Borden	D2/923
D248,511 S *	7/1978	Fukuoka	D2/923
D288,742 S *	3/1987	Caretti	D2/924
D293,502 S *	1/1988	Hase	D2/955
D294,077 S *	2/1988	Kiyosawa et al.	D2/956
D342,826 S *	1/1994	Valade	D2/923
D367,353 S *	2/1996	Pyle	D2/923
D408,974 S *	5/1999	Clarke	D2/954
D495,859 S *	9/2004	Kubo et al.	D2/960
D512,819 S *	12/2005	Usuki et al.	D2/953
D554,331 S *	11/2007	Matis	D2/952
D566,936 S *	4/2008	Schoenborn et al.	D2/956
D662,292 S *	6/2012	Meynard	D2/923

* cited by examiner

Primary Examiner — Robert M Spear

Assistant Examiner — Rashida C McCoy

(74) *Attorney, Agent, or Firm* — Michael G. Johnston;
Moore & Van Allen PLLC

(57) **CLAIM**

The ornamental design for a shoe, as shown and described.

DESCRIPTION

FIG. 1 is a bottom front left perspective view of a shoe showing my new design.

FIG. 2 is a bottom front right perspective view of the shoe as shown in FIG. 1 showing my new design.

FIG. 3 is a bottom rear right perspective view of the shoe as shown in FIG. 1 showing my new design.

FIG. 4 is a bottom rear left perspective view of the shoe as shown in FIG. 1 showing my new design.

FIG. 5 is a bottom plan view of the shoe as shown in FIG. 1 showing my new design.

FIG. 6 is a top plan view of the shoe as shown in FIG. 1 showing my new design.

FIG. 7 is a left side elevation view of the shoe as shown in FIG. 1 showing my new design.

FIG. 8 is a right side elevation view of the shoe as shown in FIG. 1 showing my new design.

FIG. 9 is a front elevation view of the shoe as shown in FIG. 1 showing my new design; and,

FIG. 10 is a rear elevation view of the shoe as shown in FIG. 1 showing my new design.

1 Claim, 9 Drawing Sheets

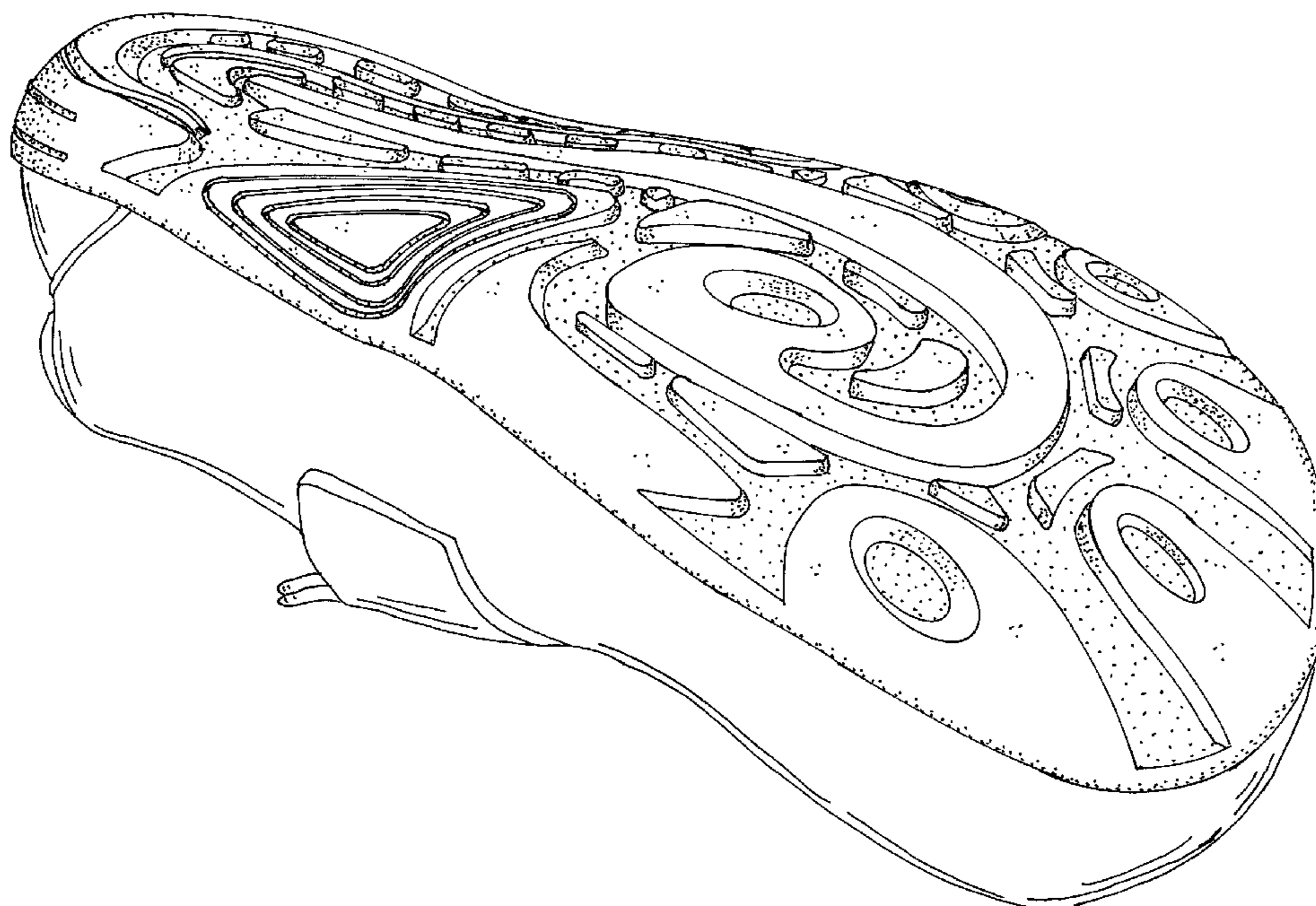

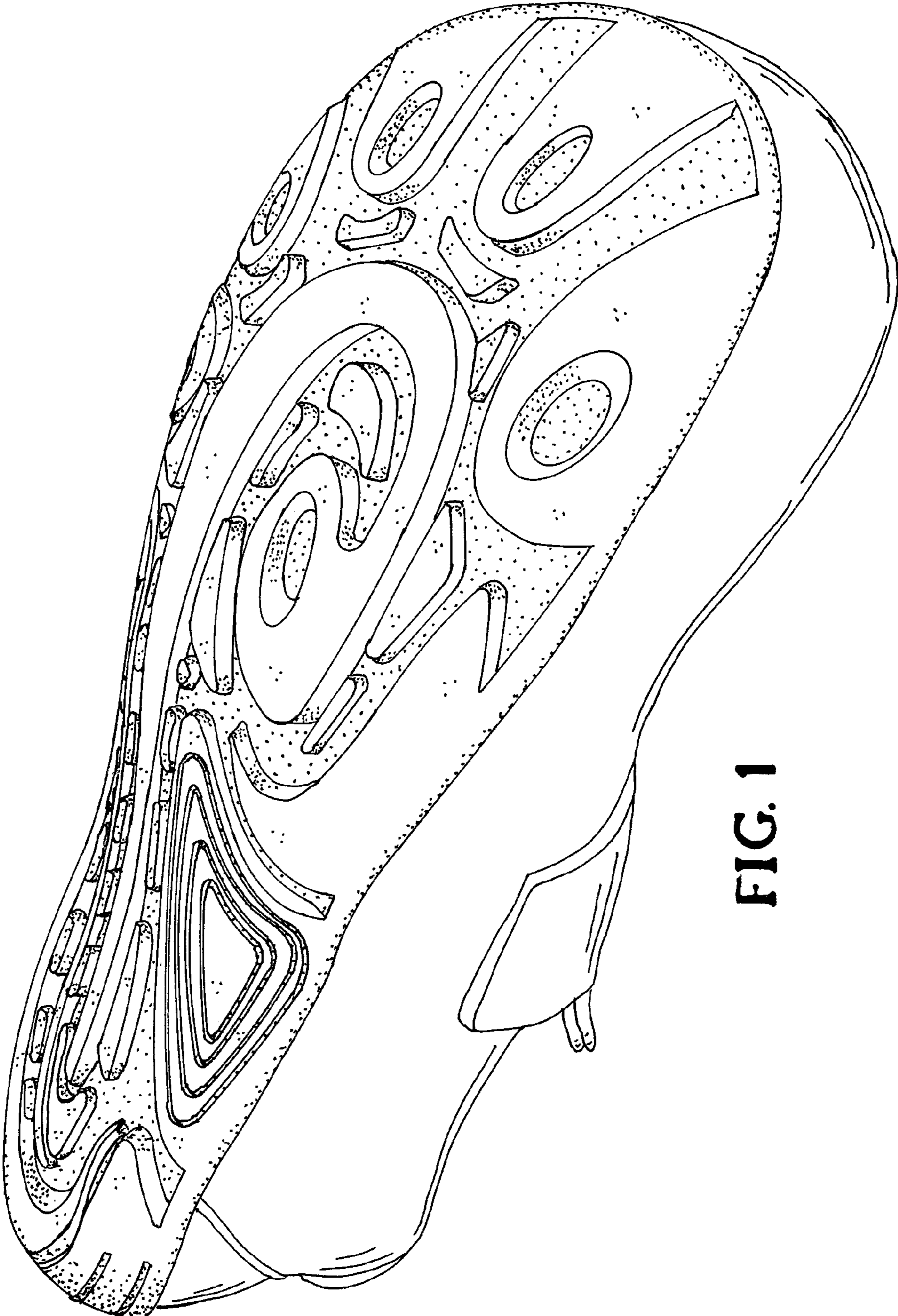

FIG. 1

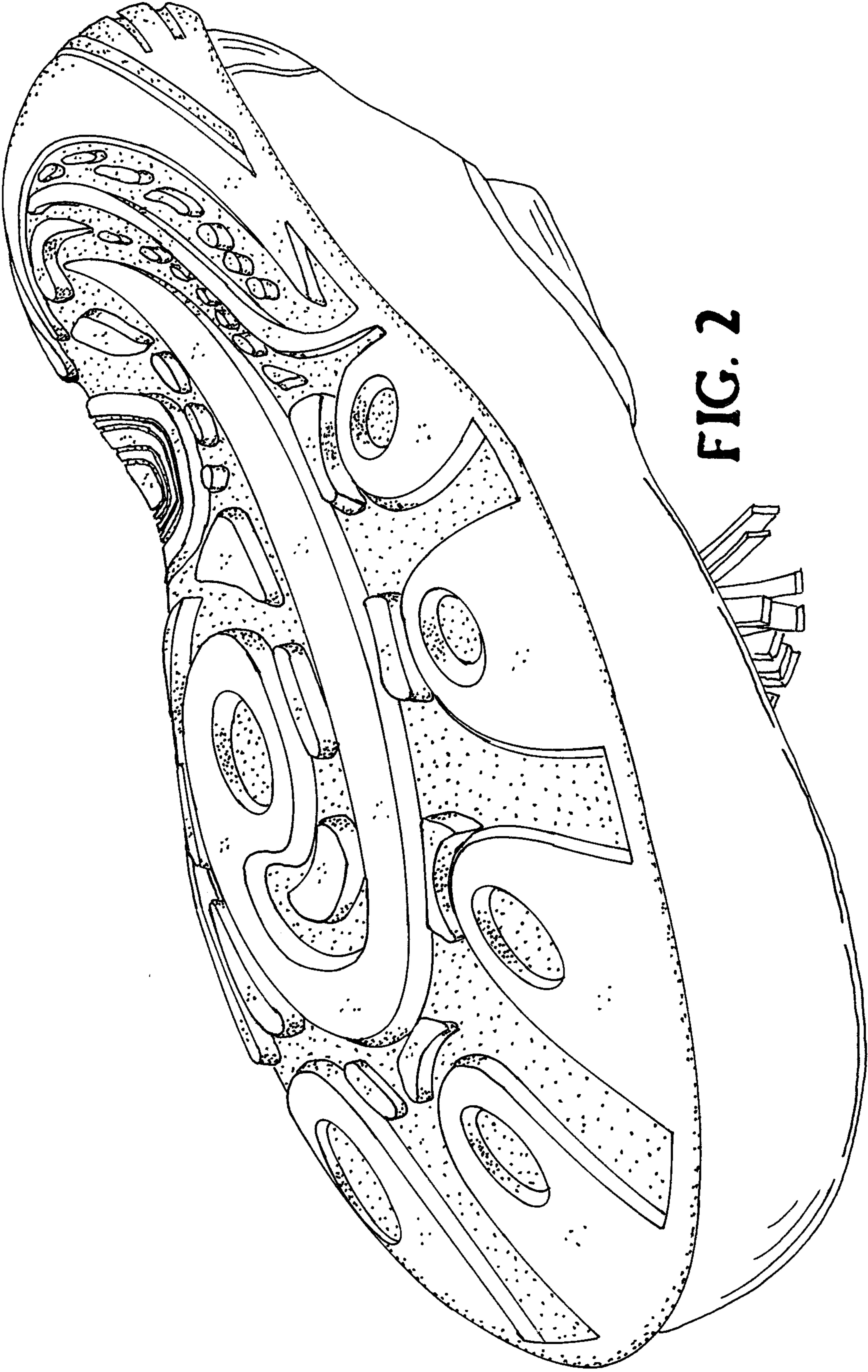

FIG. 2

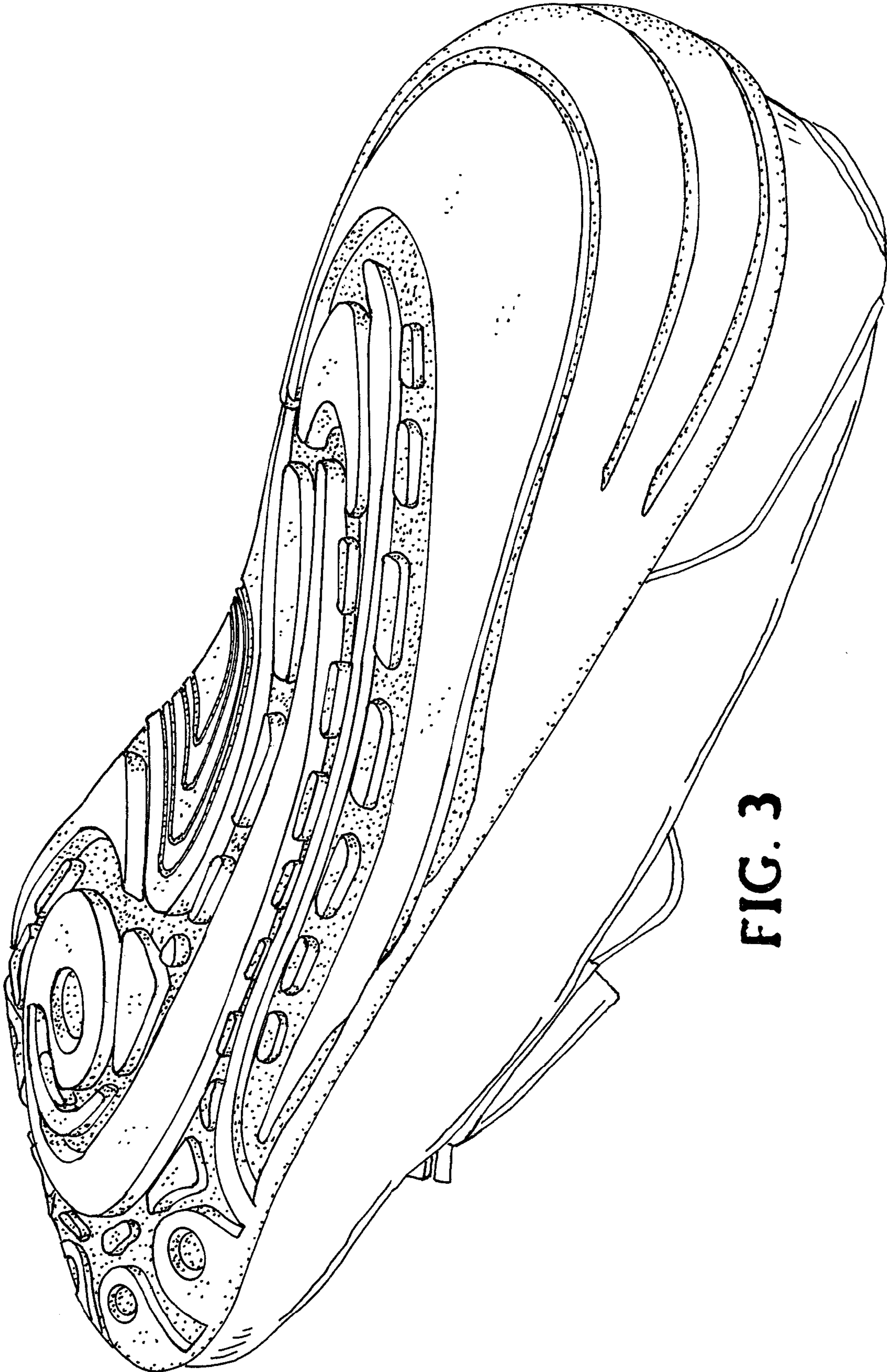

FIG. 3

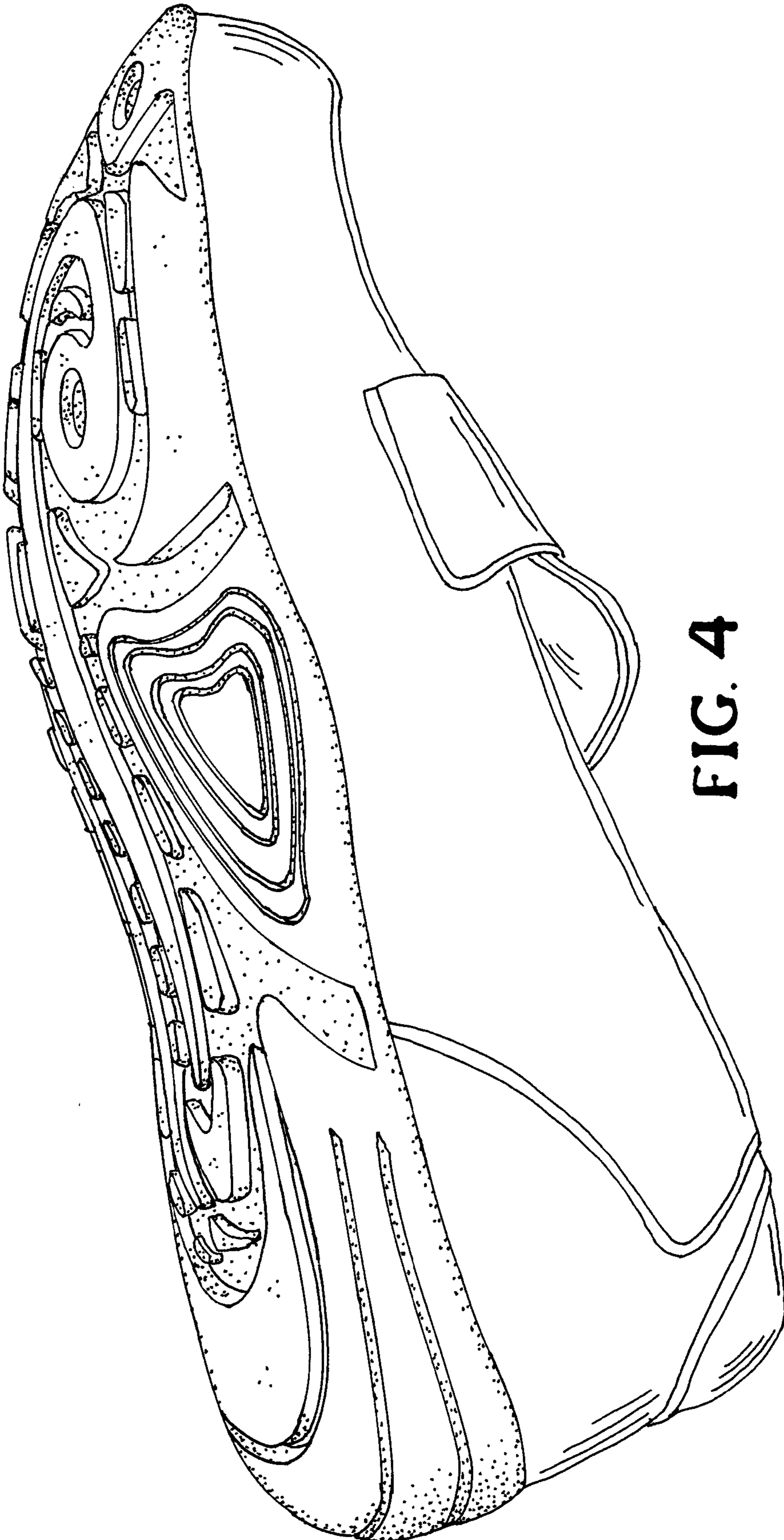

FIG. 4

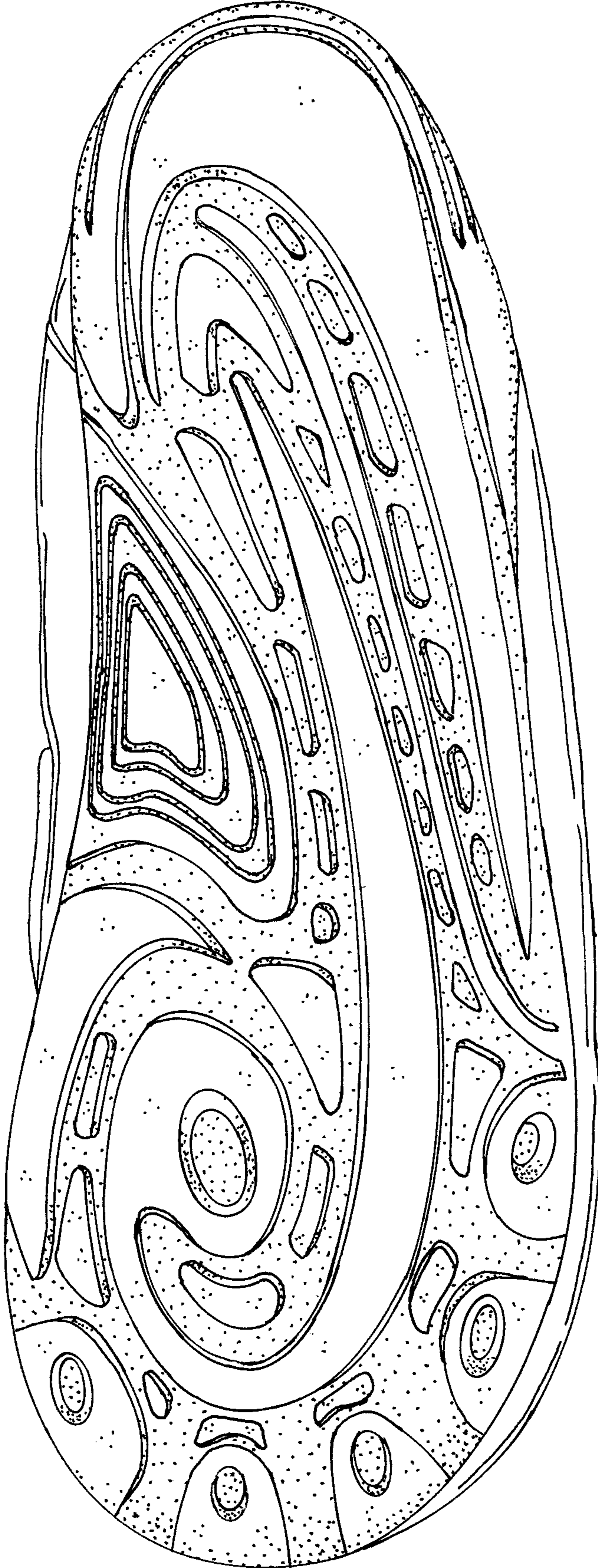

FIG. 5

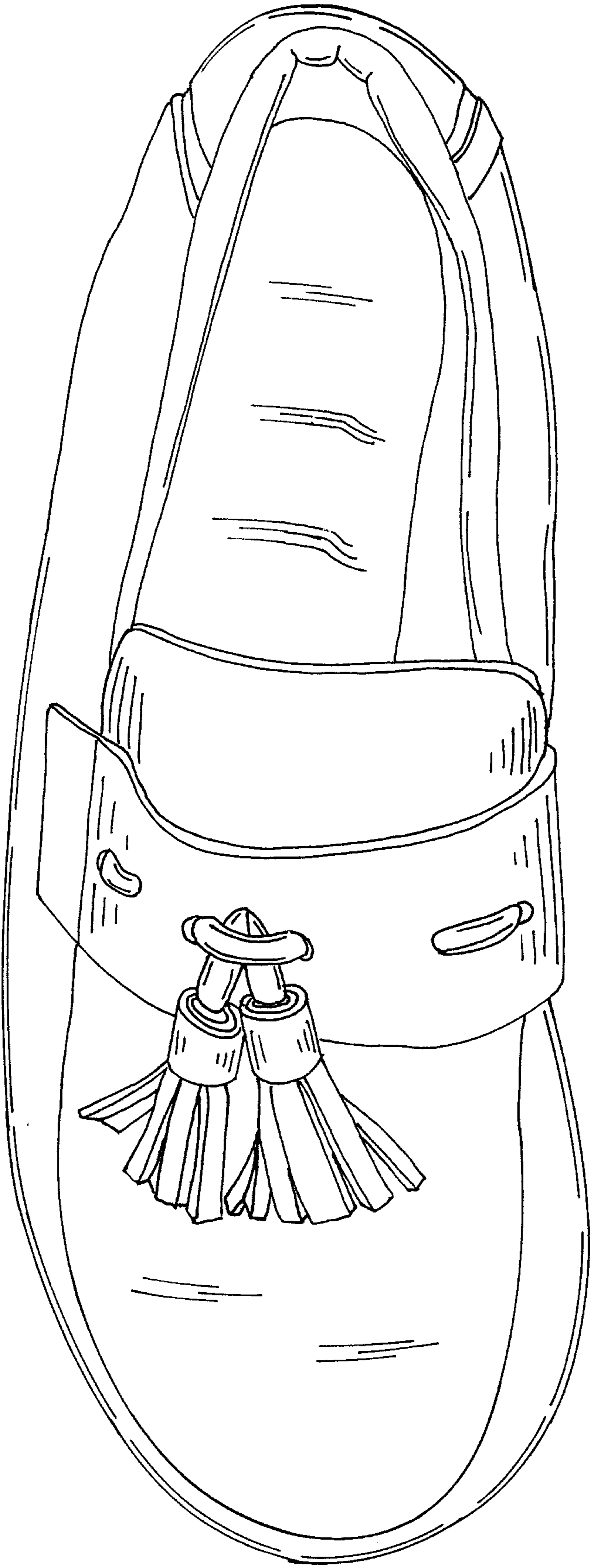

FIG. 6

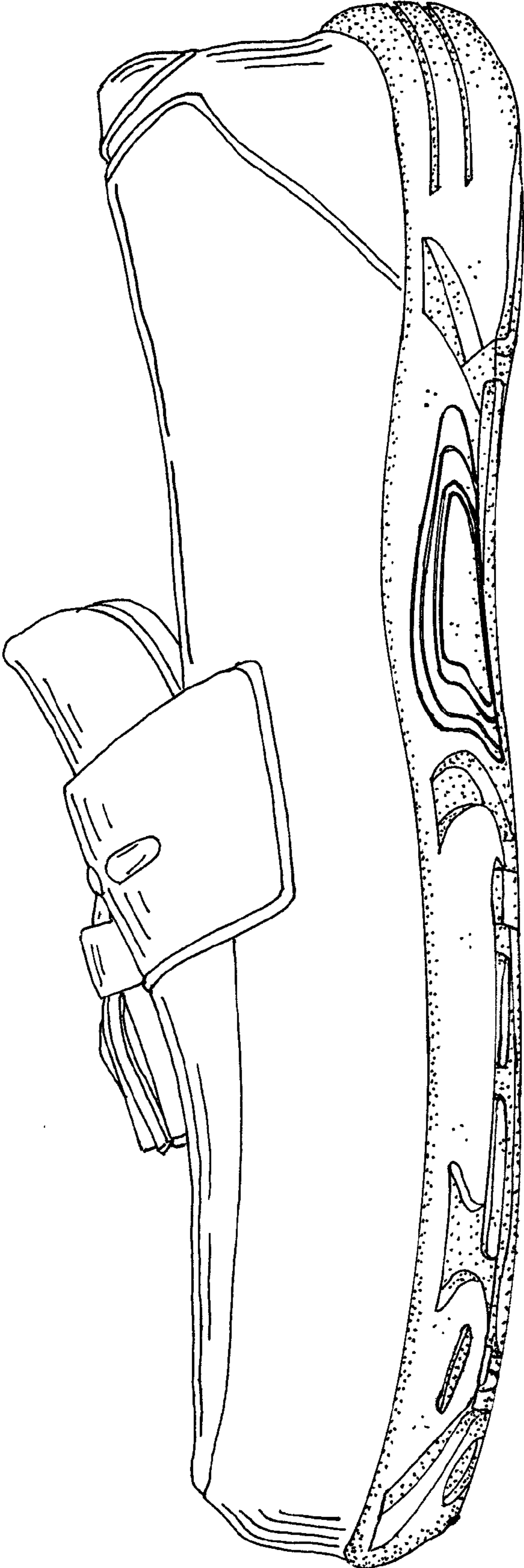

FIG. 7

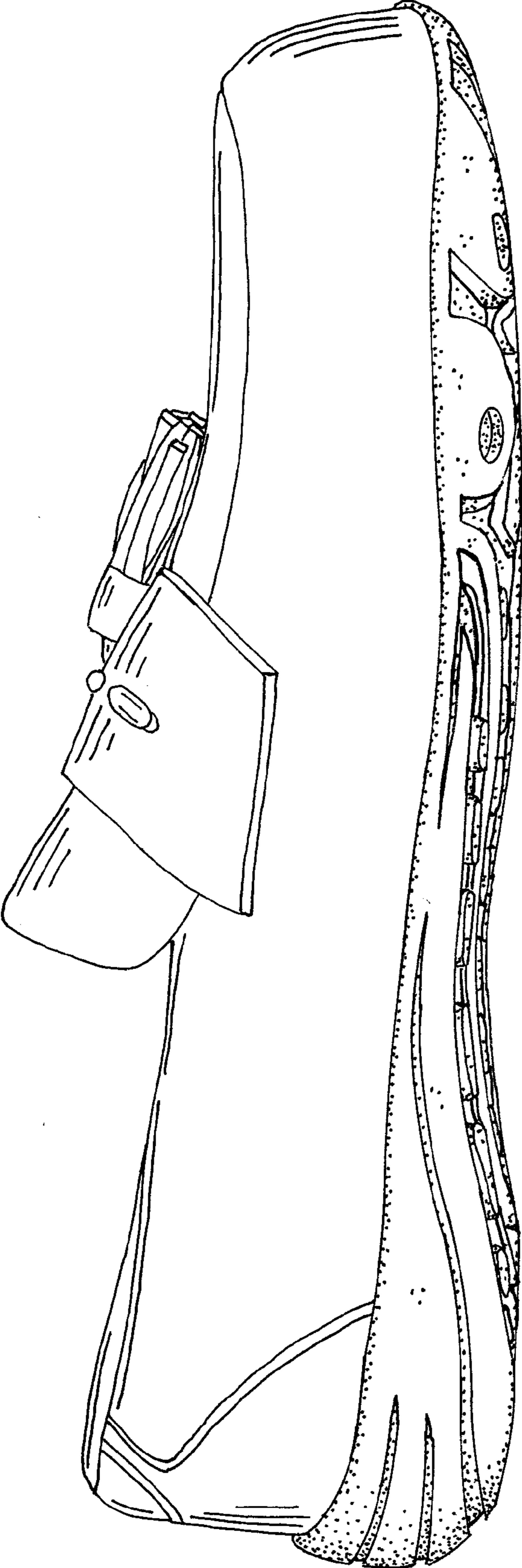

FIG. 8

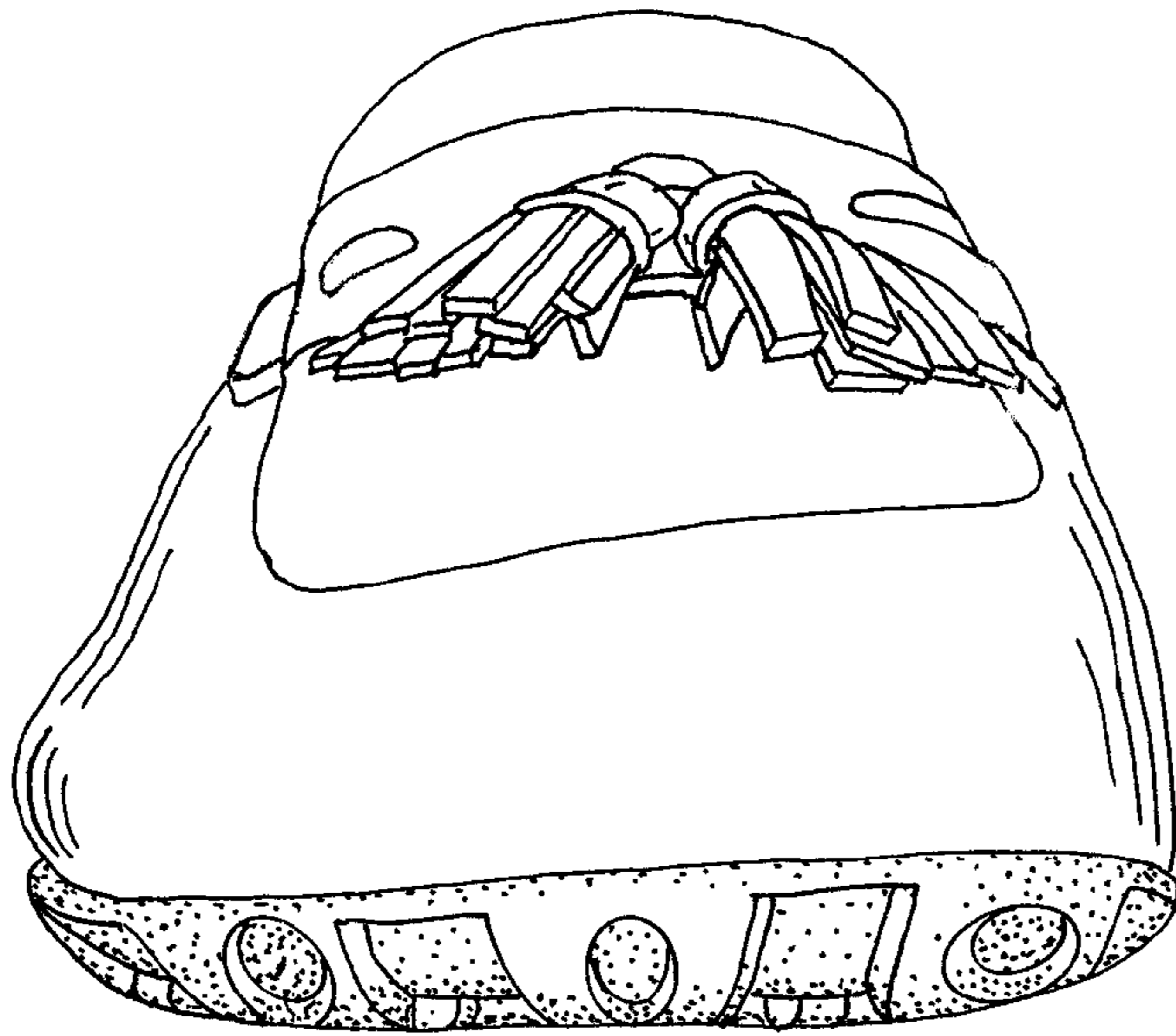

FIG. 9

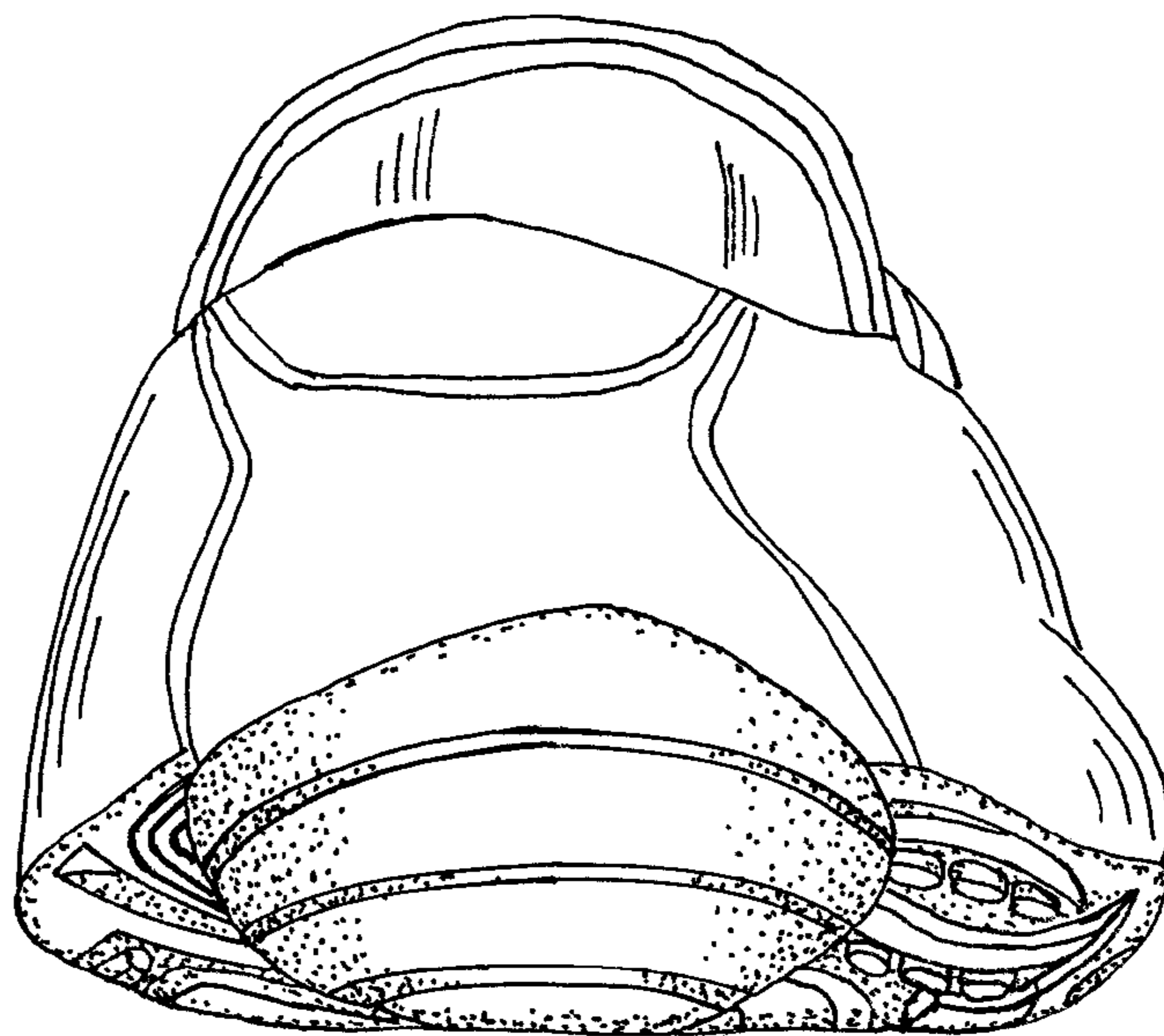

FIG. 10