

US00D687622S

(12) **United States Design Patent**  
**Tzenos et al.**

(10) **Patent No.:** **US D687,622 S**  
(45) **Date of Patent:** **\*\* Aug. 13, 2013**

- (54) **SHOE**
- (71) Applicant: **Strategic Partners, Inc.**, Chatsworth, CA (US)
- (72) Inventors: **Andreas Tzenos**, Toronto (CA); **Rudy Escobar**, North Hills, CA (US)
- (73) Assignee: **Strategic Partners, Inc.**, Chatsworth, CA (US)
- (\*\*) Term: **14 Years**
- (21) Appl. No.: **29/433,720**
- (22) Filed: **Oct. 4, 2012**
- (51) **LOC (9) Cl.** ..... **02-04**
- (52) **U.S. Cl.**  
USPC ..... **D2/923**
- (58) **Field of Classification Search**  
USPC ..... D2/896, 898, 900, 903, 919-923,  
D2/946-962, 969; 36/45, 11.5, 8.1, 77 M,  
36/77 R, 83, 7, 34 R, 25 R  
See application file for complete search history.

D517,785 S *	3/2006	Partridge .....	D2/923
D552,835 S *	10/2007	Belley et al. ....	D2/955
D553,838 S *	10/2007	Belley et al. ....	D2/969
D568,039 S *	5/2008	Kuerbis .....	D2/972
D581,644 S *	12/2008	Roy .....	D2/969
D595,489 S *	7/2009	McClaskie .....	D2/954
D626,737 S *	11/2010	Dean .....	D2/969
D634,527 S *	3/2011	Butler .....	D2/954
D636,588 S *	4/2011	Avar .....	D2/972
D645,648 S *	9/2011	Lonigan .....	D2/923
D668,858 S *	10/2012	Shaffer .....	D2/972

\* cited by examiner

*Primary Examiner* — Robert M Spear

*Assistant Examiner* — Rashida C McCoy

(74) *Attorney, Agent, or Firm* — Blakely Sokoloff Taylor & Zafman LLP

(57) **CLAIM**

The ornamental design for a shoe, as shown and described.

**DESCRIPTION**

FIG. 1 is a perspective view of our new design;

FIG. 2 is a front view thereof;

FIG. 3 is a rear view thereof;

FIG. 4 is a left side elevation view thereof;

FIG. 5 is a right side elevation view thereof;

FIG. 6 is a top view thereof; and,

FIG. 7 is a bottom view thereof.

The portions of the design shown in broken lines form no part of the claimed design.

(56) **References Cited**

U.S. PATENT DOCUMENTS

D424,795 S *	5/2000	Matis .....	D2/969
D437,474 S *	2/2001	Agnew et al. ....	D2/908
D460,251 S *	7/2002	Dolan .....	D2/972
D487,336 S *	3/2004	Matis .....	D2/969

**1 Claim, 6 Drawing Sheets**

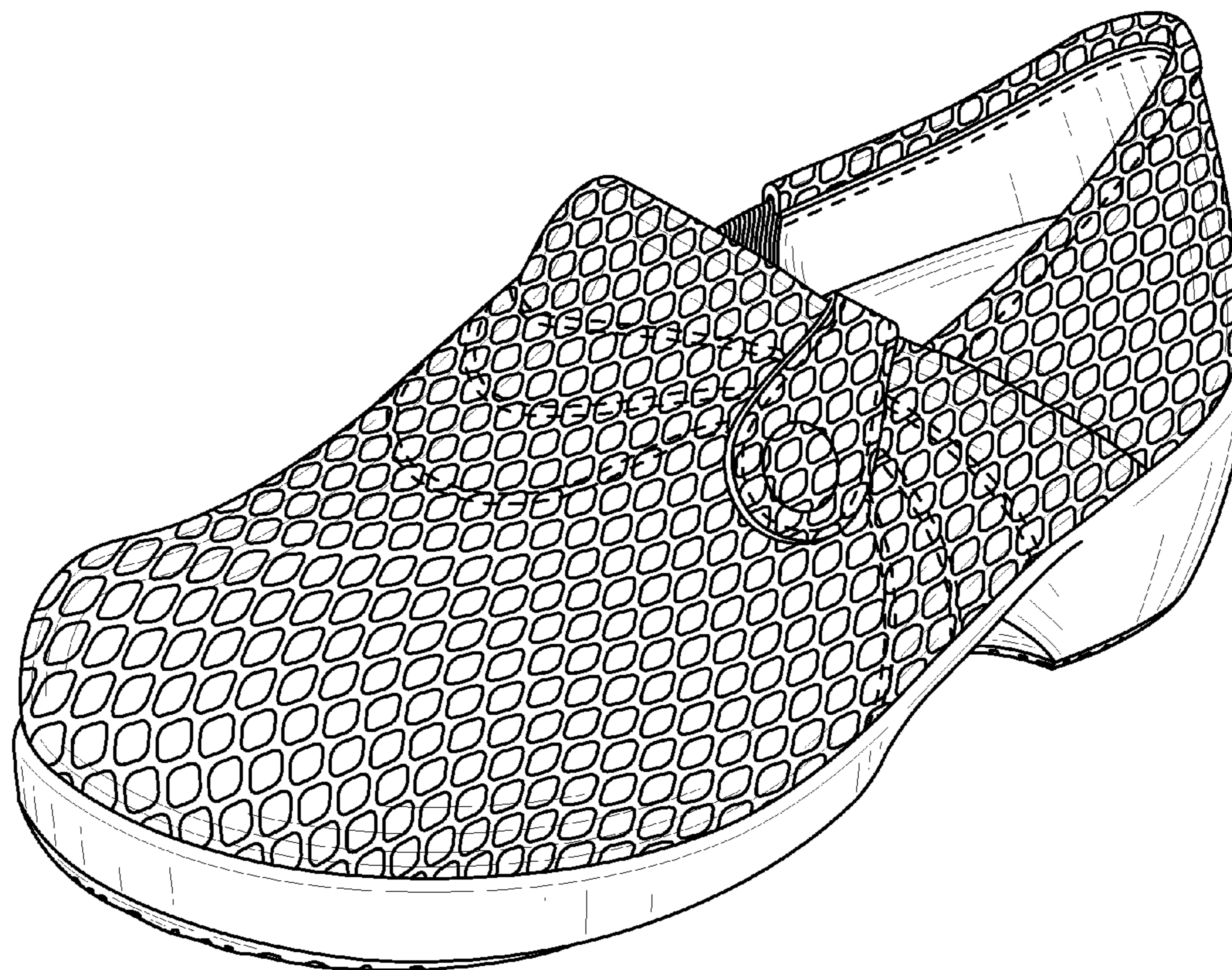

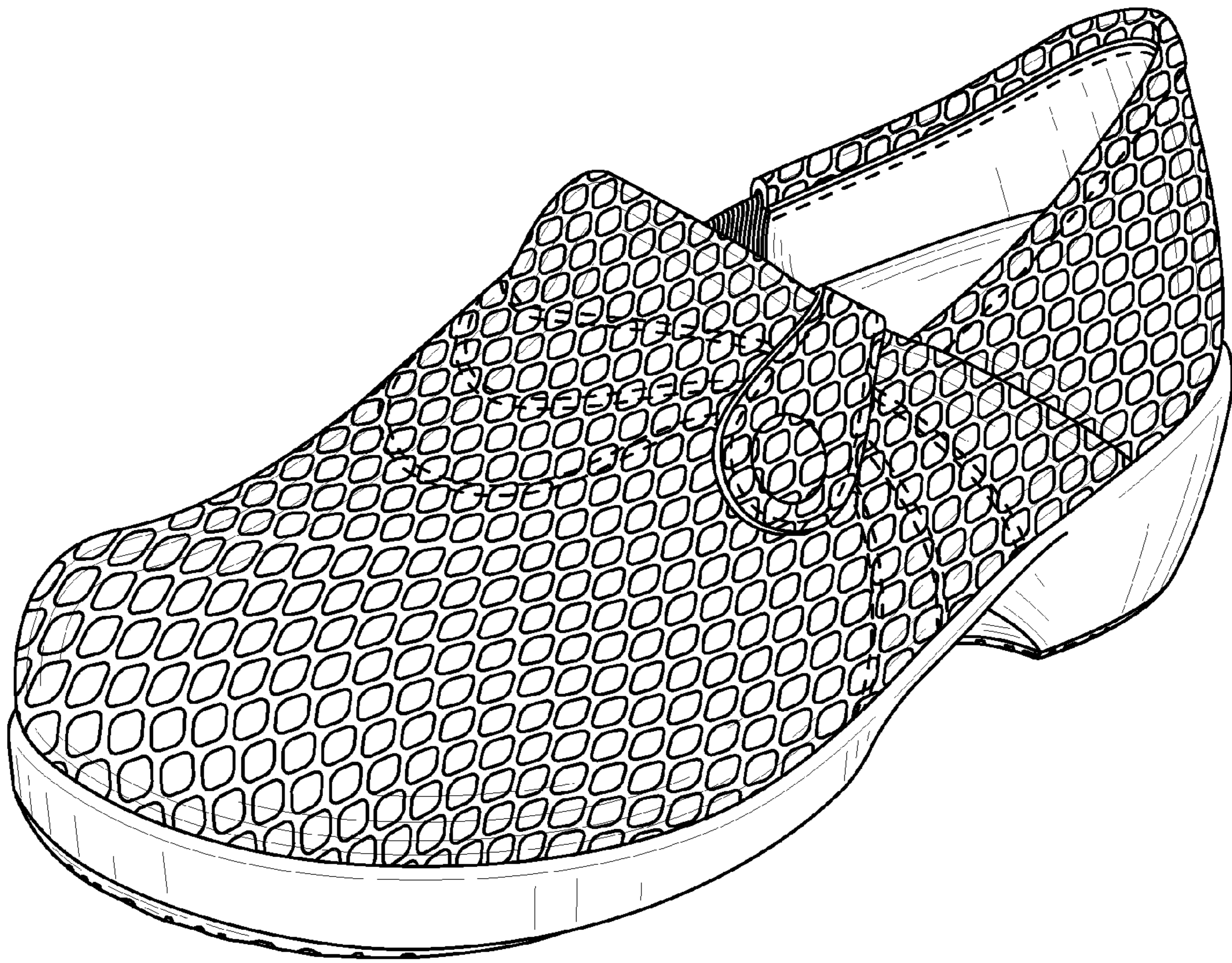
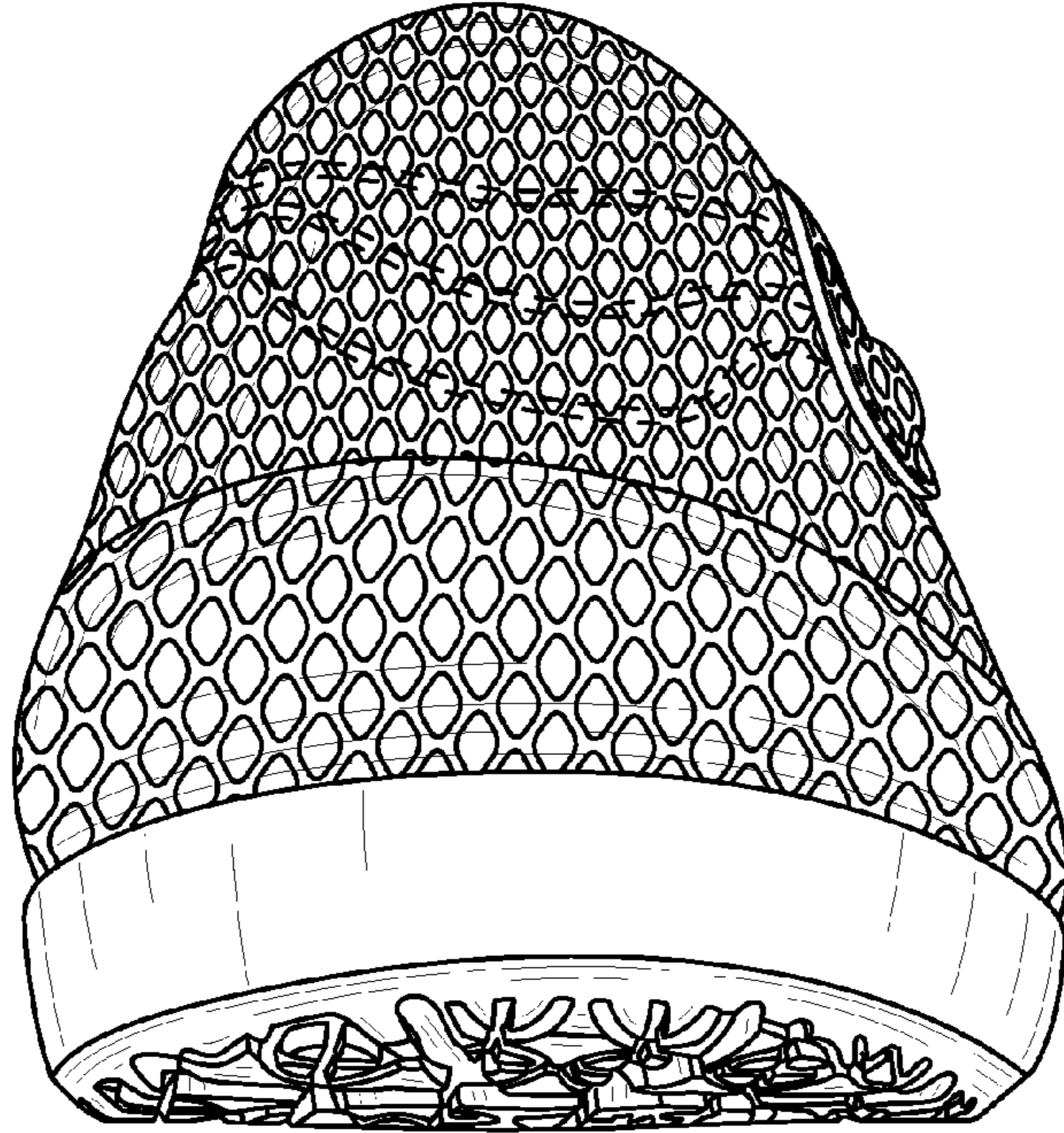
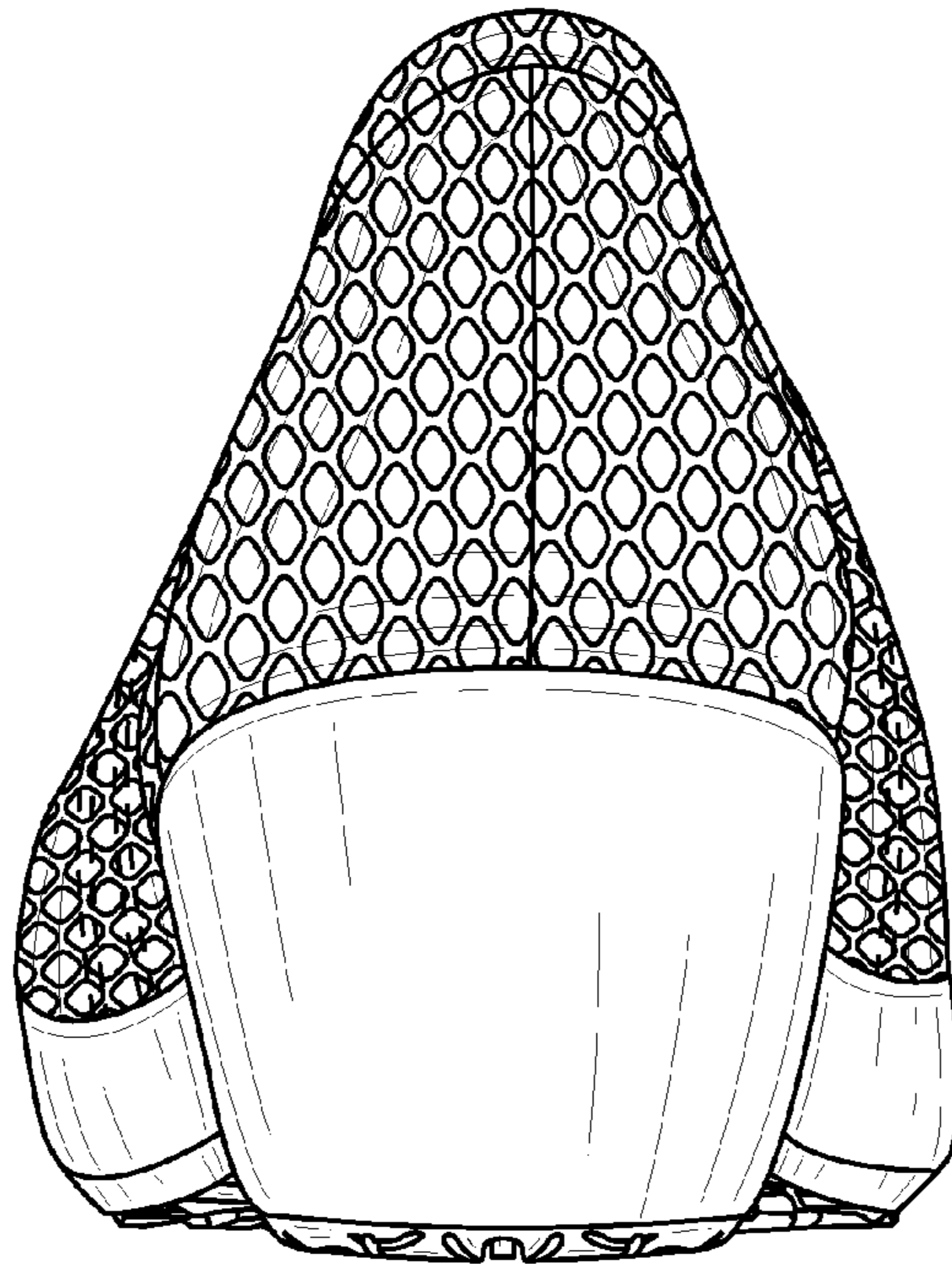

FIG. 1



**FIG. 2**



**FIG. 3**

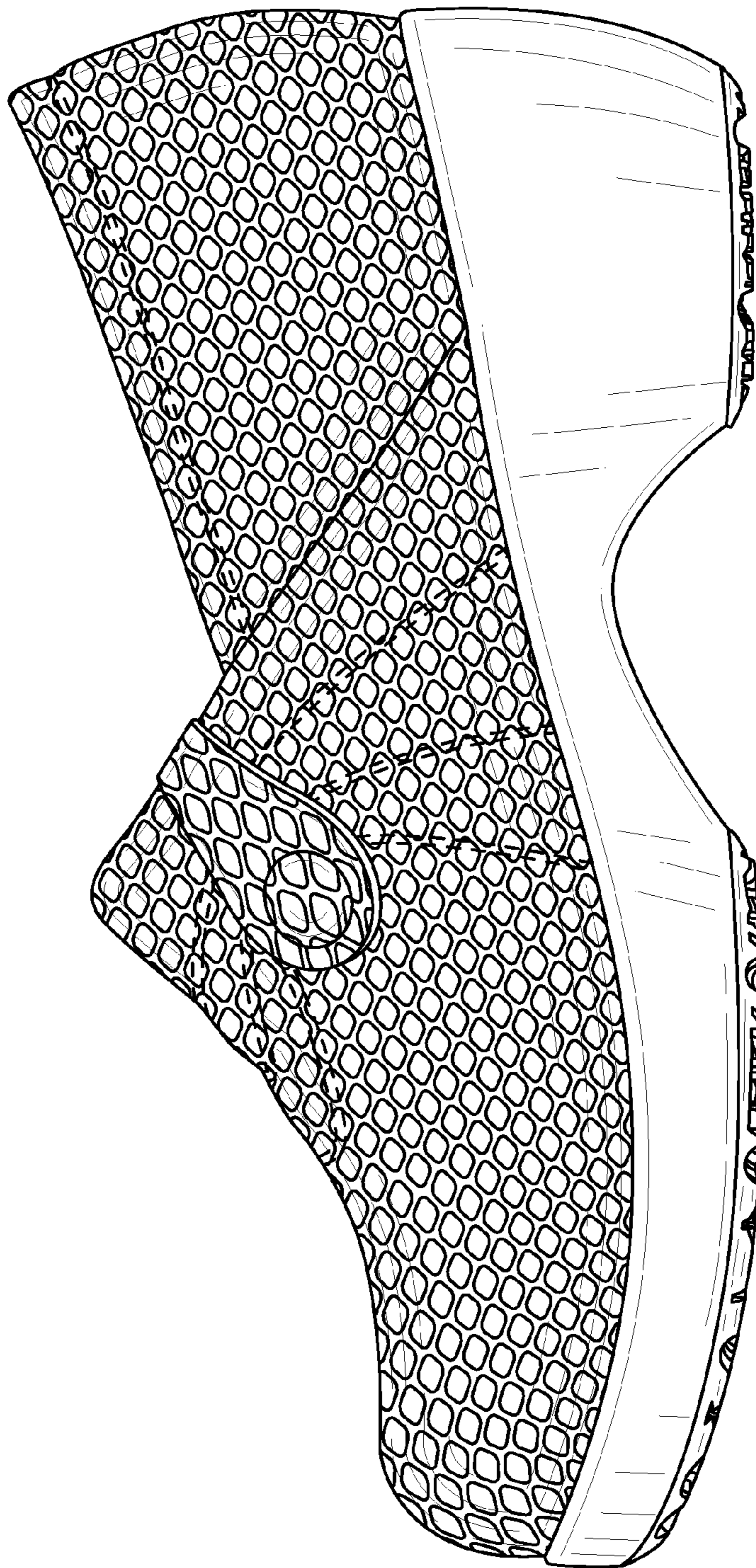

FIG. 4

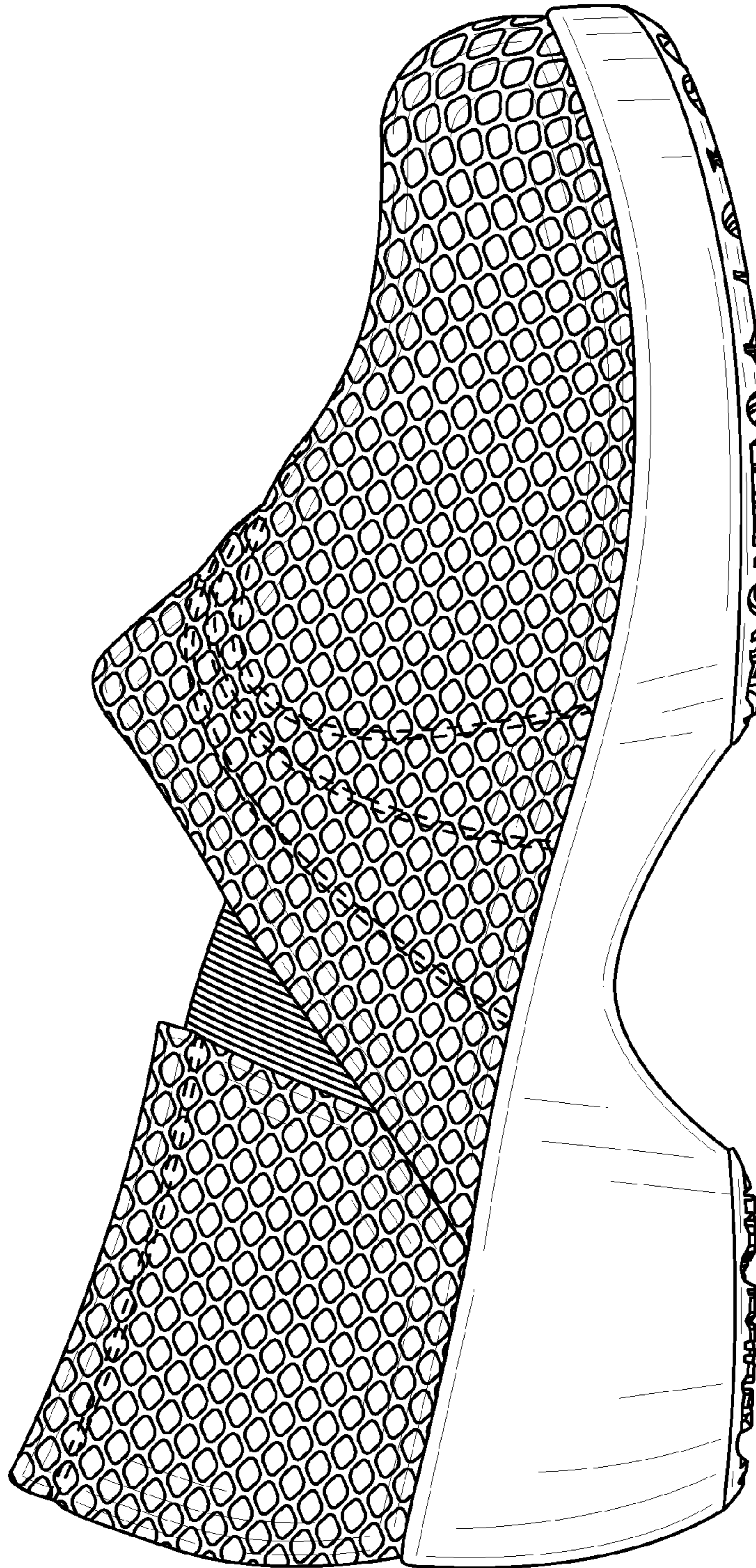

FIG. 5

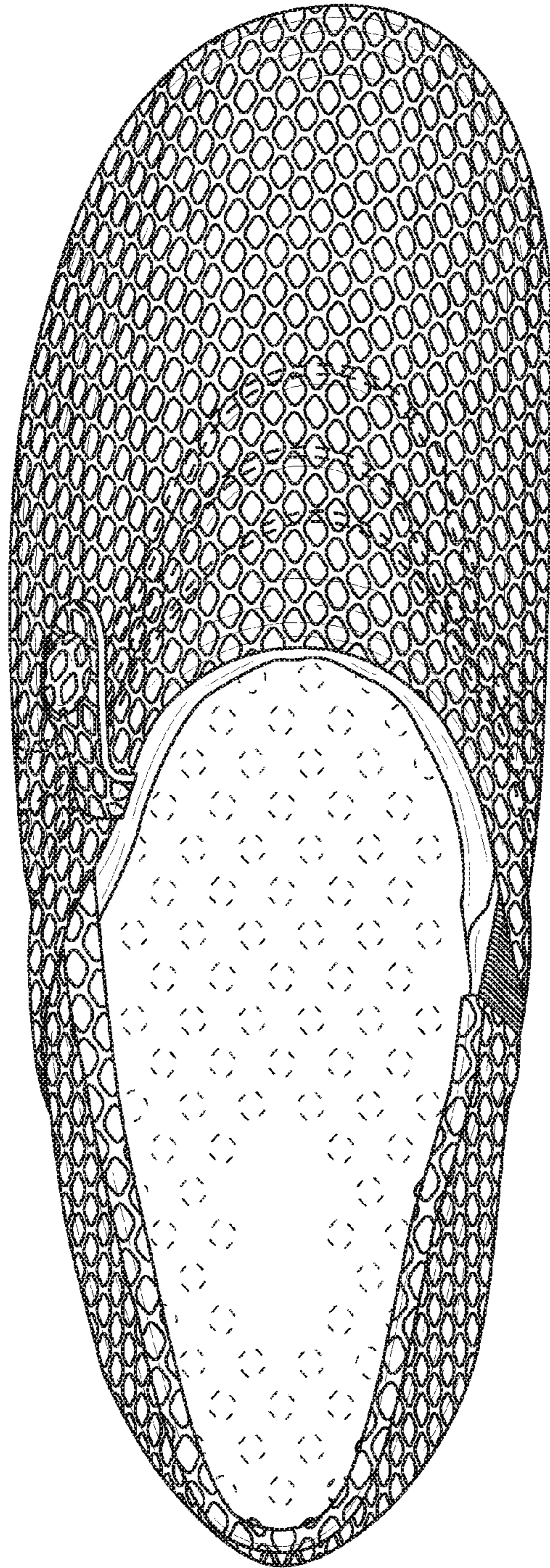

FIG. 6

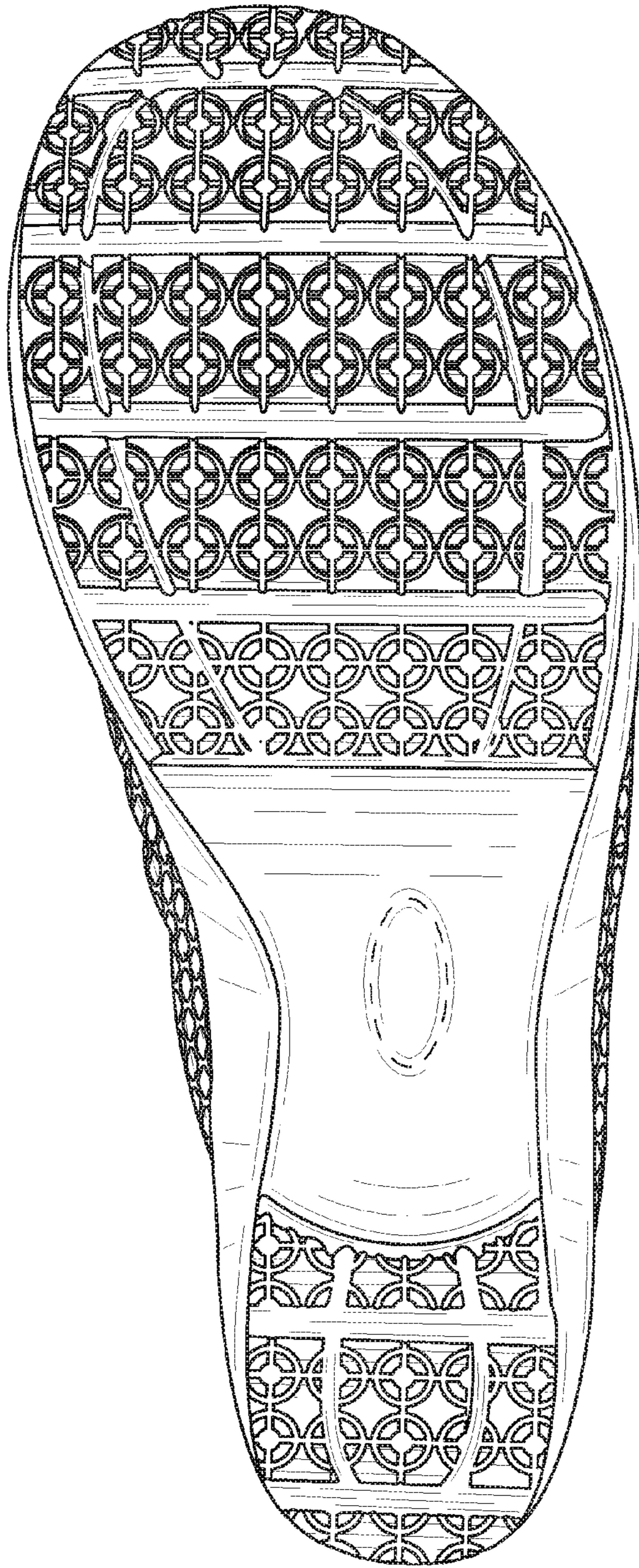

FIG. 7