



US00D687619S

(12) **United States Design Patent**
Savage

(10) **Patent No.:** **US D687,619 S**

(45) **Date of Patent:** **** Aug. 13, 2013**

(54) **JACKET**

(75) Inventor: **Shannon Savage**, Vancouver (CA)

(73) Assignee: **Lululemon Athletica Canada Inc.**,
Vancouver (CA)

(**) Term: **14 Years**

(21) Appl. No.: **29/396,447**

(22) Filed: **Jun. 30, 2011**

(51) **LOC (9) Cl.** **02-02**

(52) **U.S. Cl.**
USPC **D2/828**

(58) **Field of Classification Search**
USPC D2/828, 830, 836; 2/69, 77, 85,
2/87, 93, 247, 251, 252
See application file for complete search history.

(56) **References Cited**

U.S. PATENT DOCUMENTS

| | | | | | |
|--------------|------|---------|---------------------|-------|--------|
| 4,195,362 | A * | 4/1980 | Rolando | | 2/461 |
| 6,119,270 | A * | 9/2000 | Chou | | 2/108 |
| 7,111,328 | B2 * | 9/2006 | Bay | | 2/86 |
| D626,725 | S * | 11/2010 | Snyder et al. | | D2/831 |
| D639,023 | S * | 6/2011 | Iamartino et al. | | D2/828 |
| D662,284 | S * | 6/2012 | Lam | | D2/831 |
| 2004/0055069 | A1 * | 3/2004 | Clarke Fayle et al. | | 2/93 |

2008/0184454 A1* 8/2008 Collier 2/93

* cited by examiner

Primary Examiner — Ian Simmons

Assistant Examiner — Eleni H. Aldridge

(74) *Attorney, Agent, or Firm* — McCarthy Tétrault LLP

(57) **CLAIM**

The ornamental design for a jacket, as shown and described.

DESCRIPTION

FIG. 1 is a front view of a jacket according to a first embodiment of the design;

FIG. 2 is a rear view thereof;

FIG. 3 is a right side view thereof;

FIG. 4 is a left side view thereof;

FIG. 5 is a top view thereof;

FIG. 6 is a front perspective view thereof;

FIG. 7 is a rear view of a jacket according to a second embodiment of the design, the front, left side, top, and front perspective views being the same as FIGS. 1 and 4-6, respectively; and,

FIG. 8 is a right side view thereof.

The symbol depicted in FIGS. 7-8 forming part of the claimed design is a registered trademark of Lululemon Athletica Canada Inc.

1 Claim, 8 Drawing Sheets

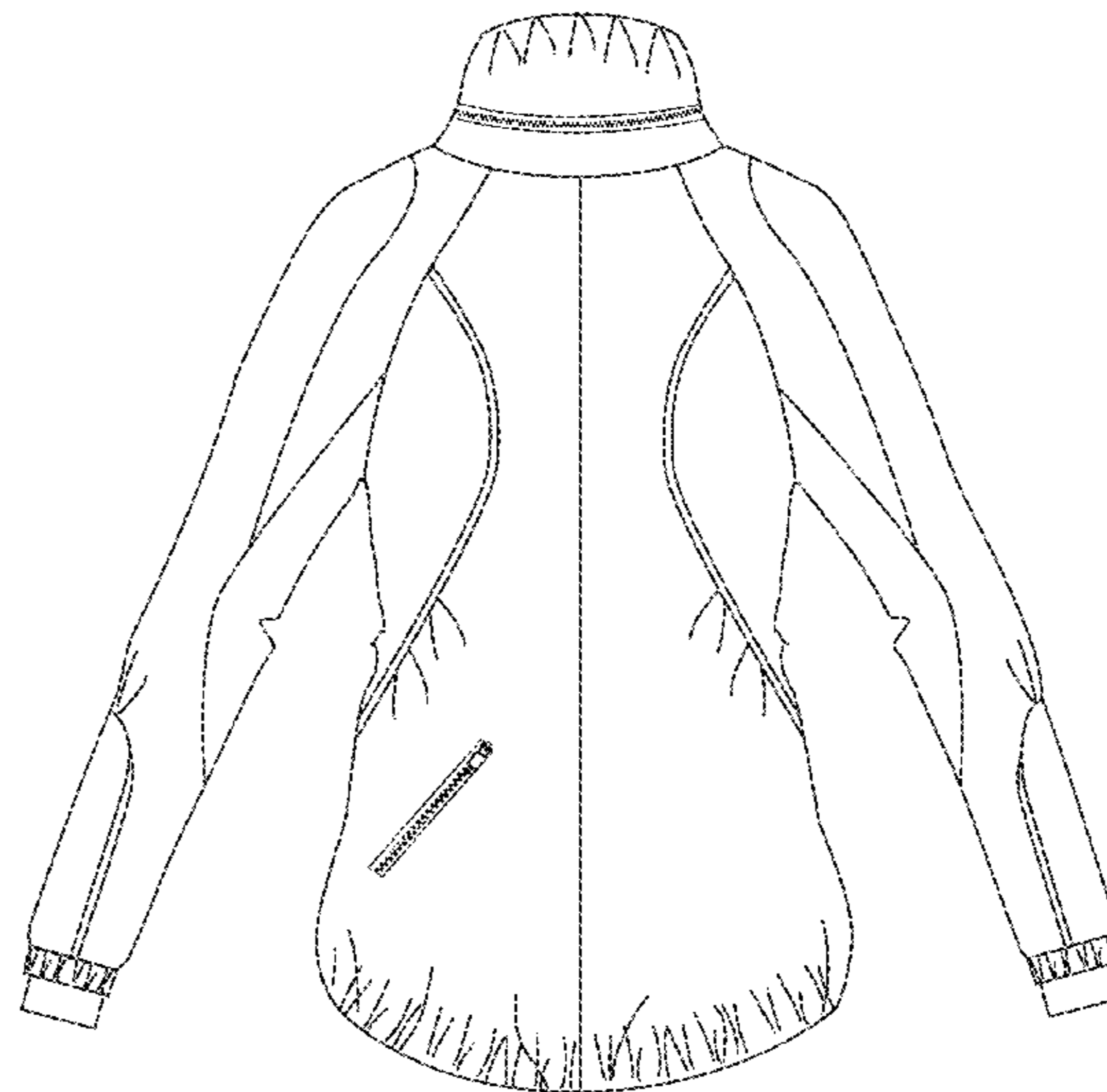
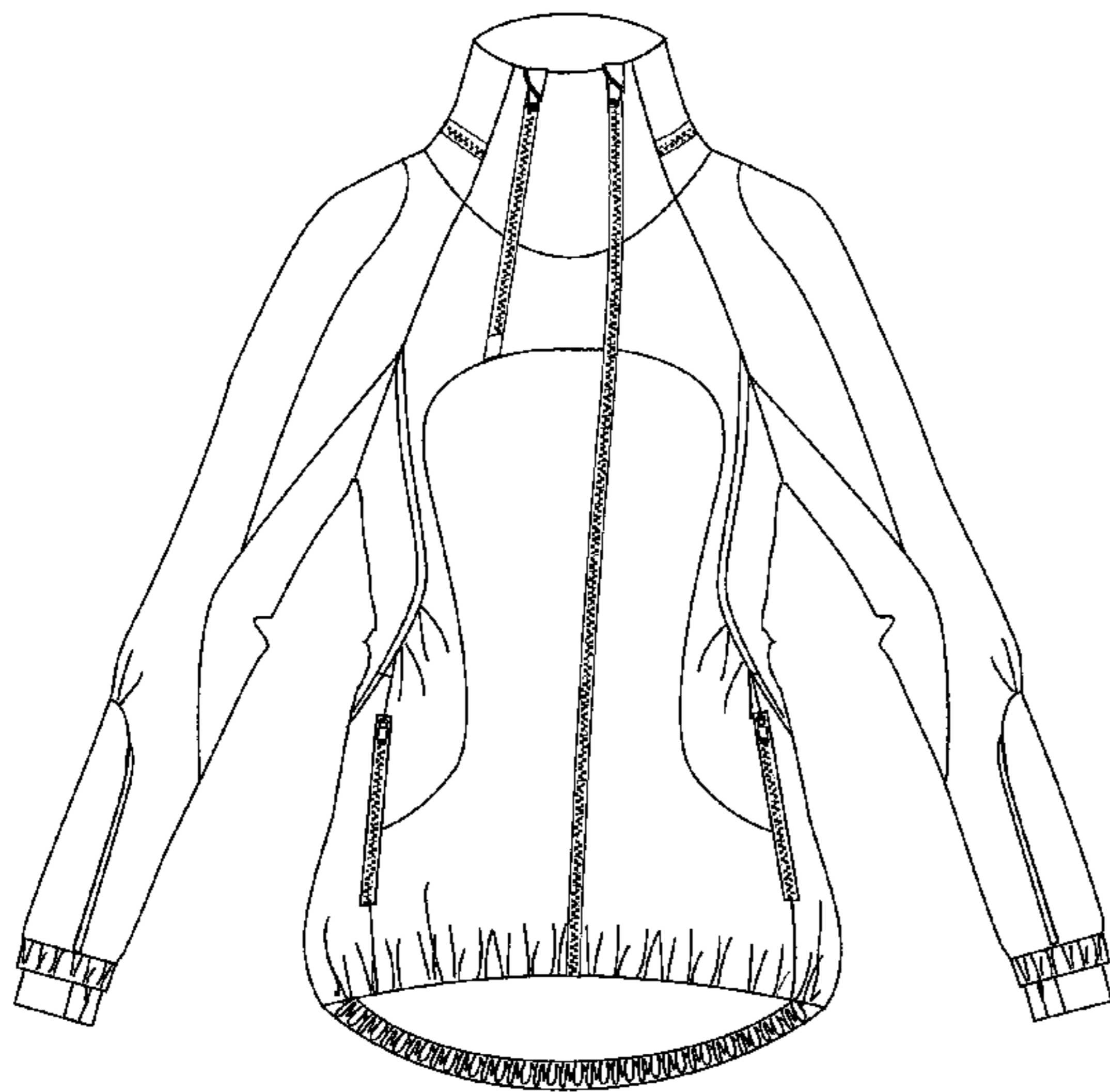

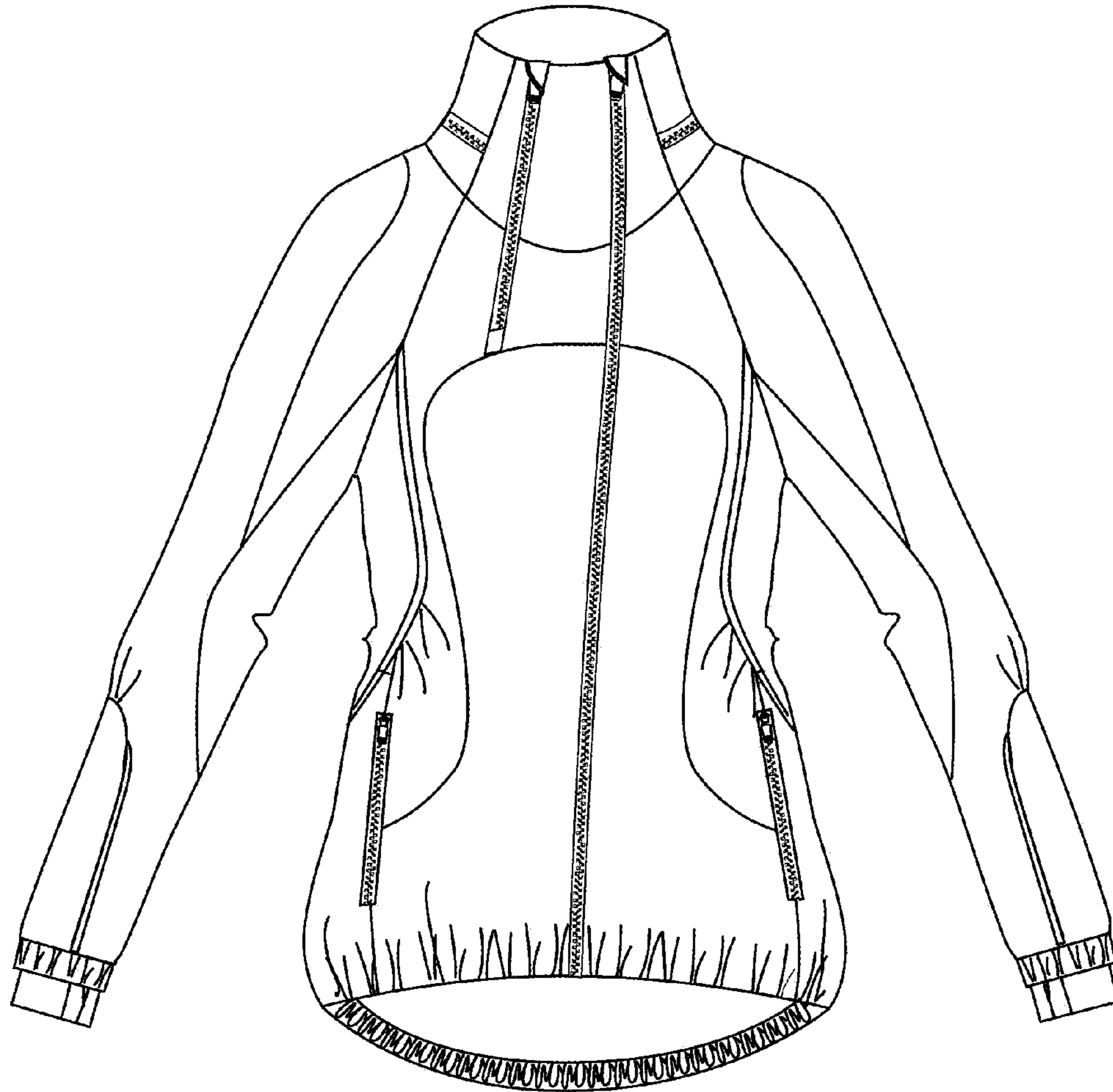

FIG. 1

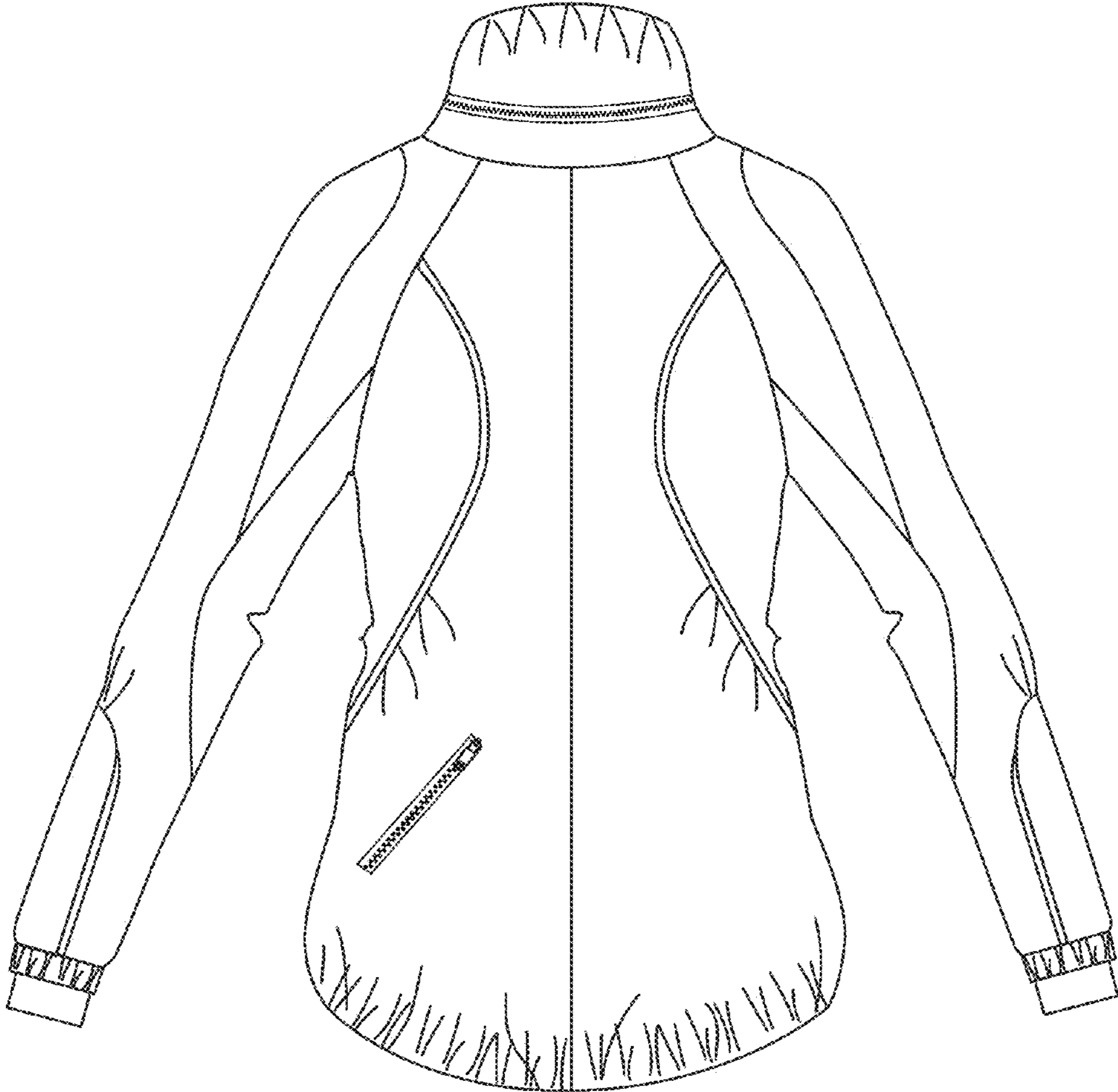

FIG. 2

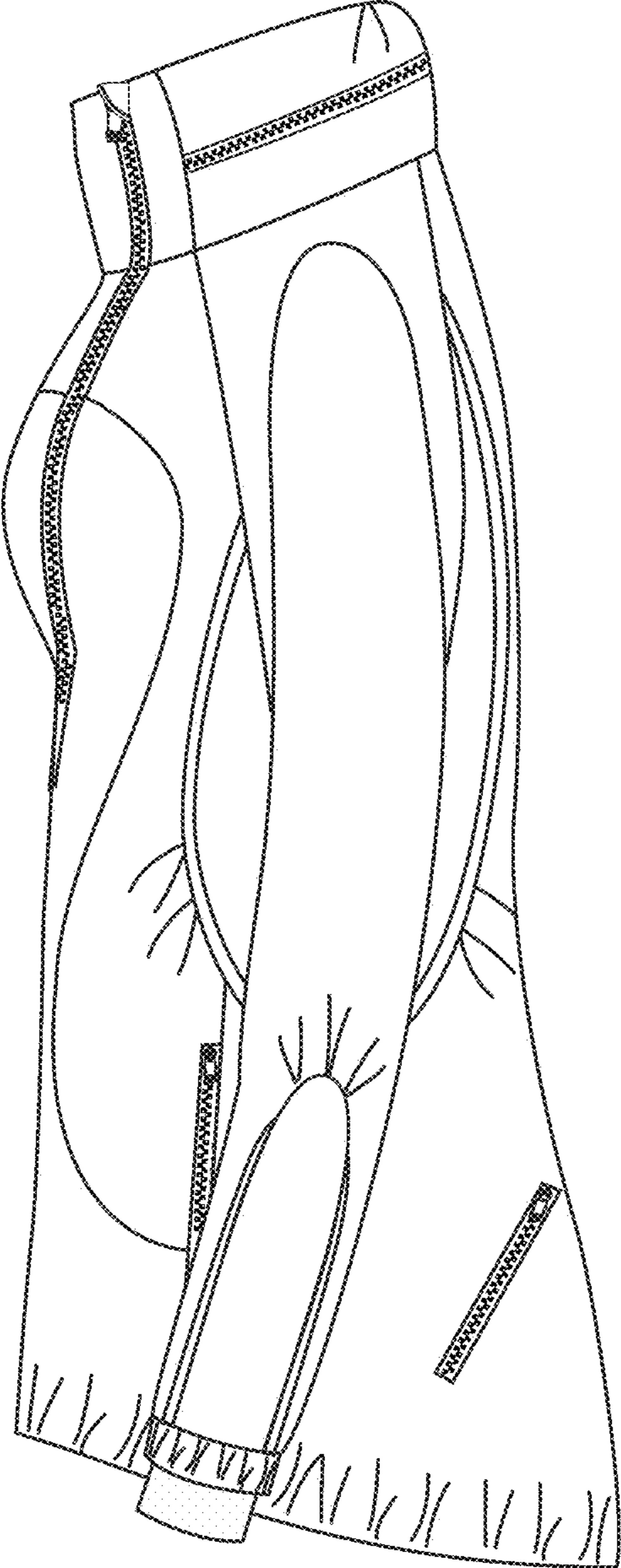

FIG. 3

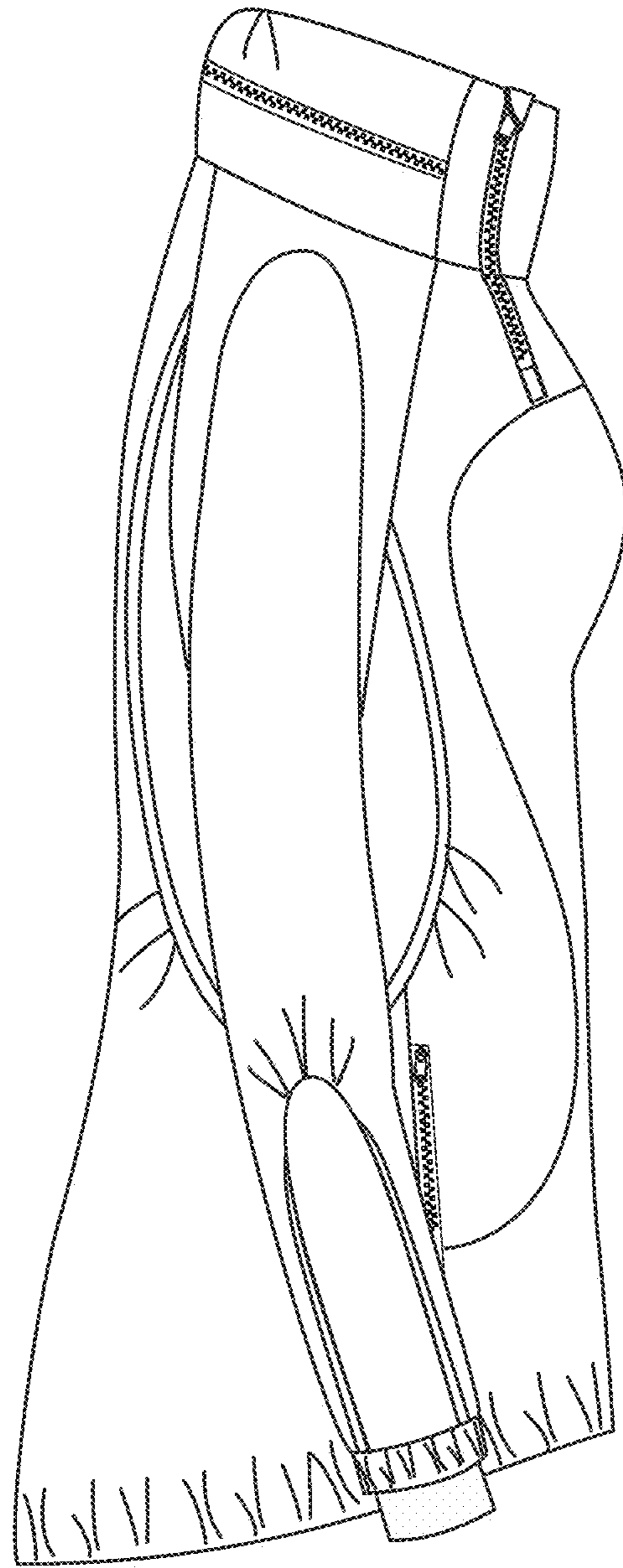

FIG. 4

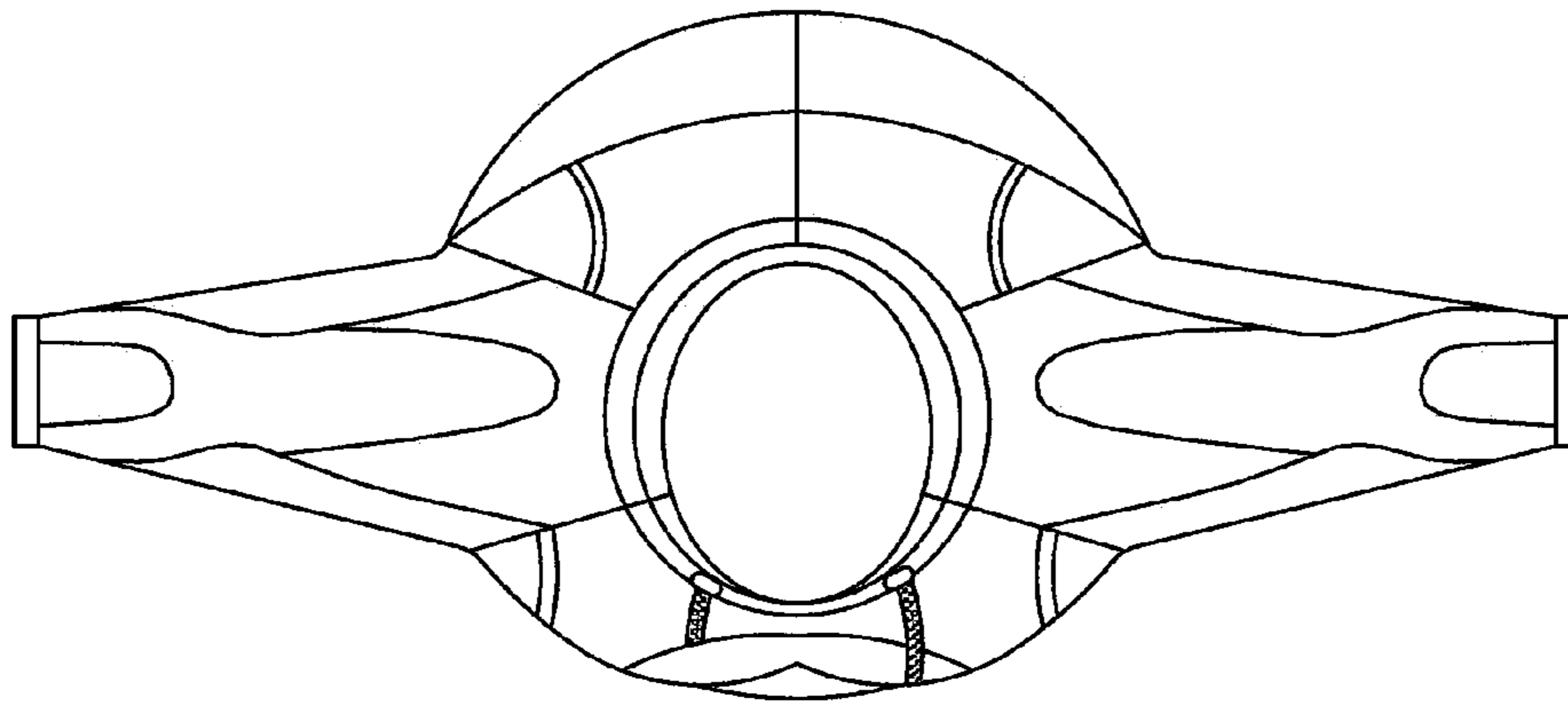

FIG. 5

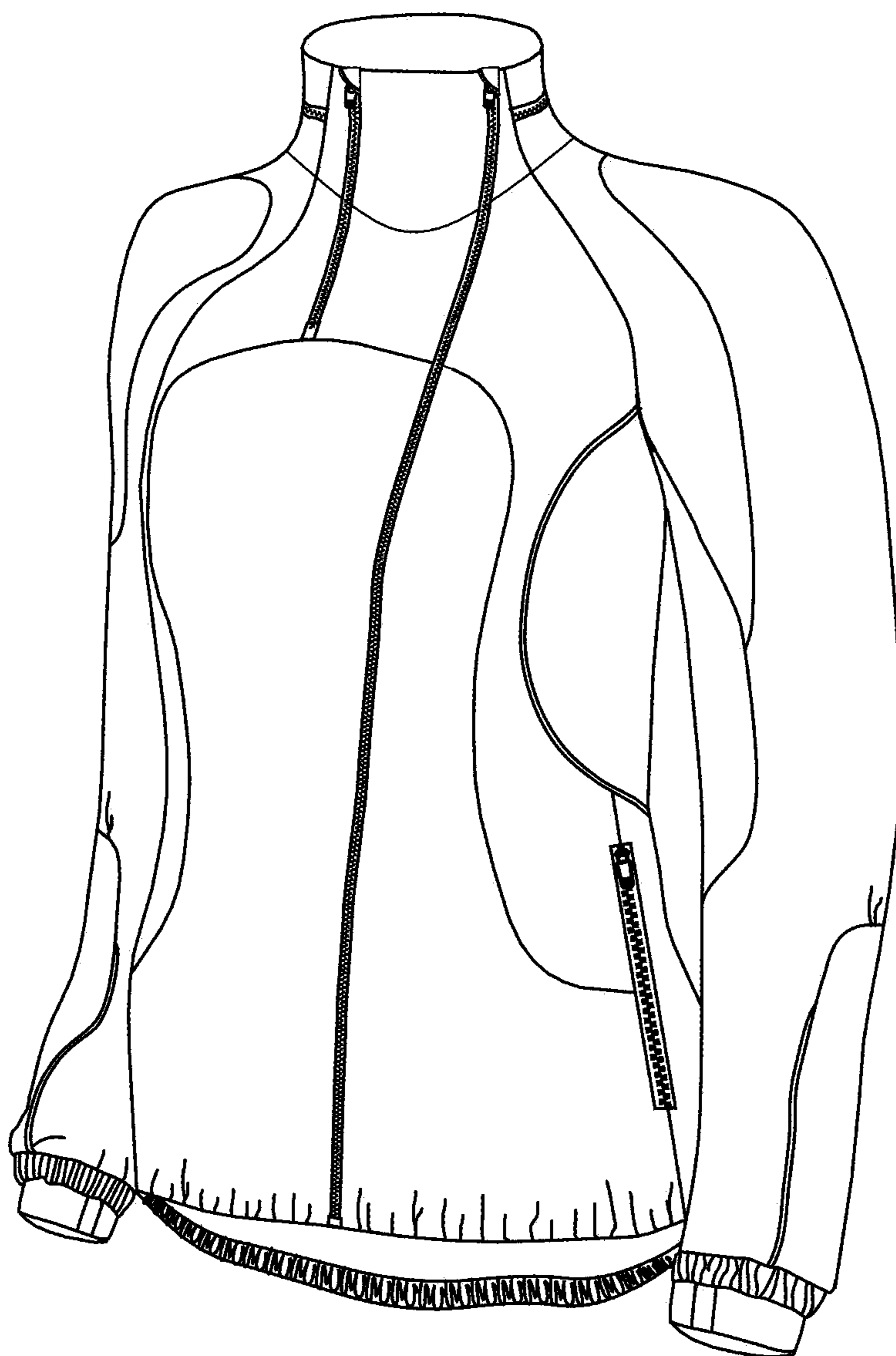

FIG. 6

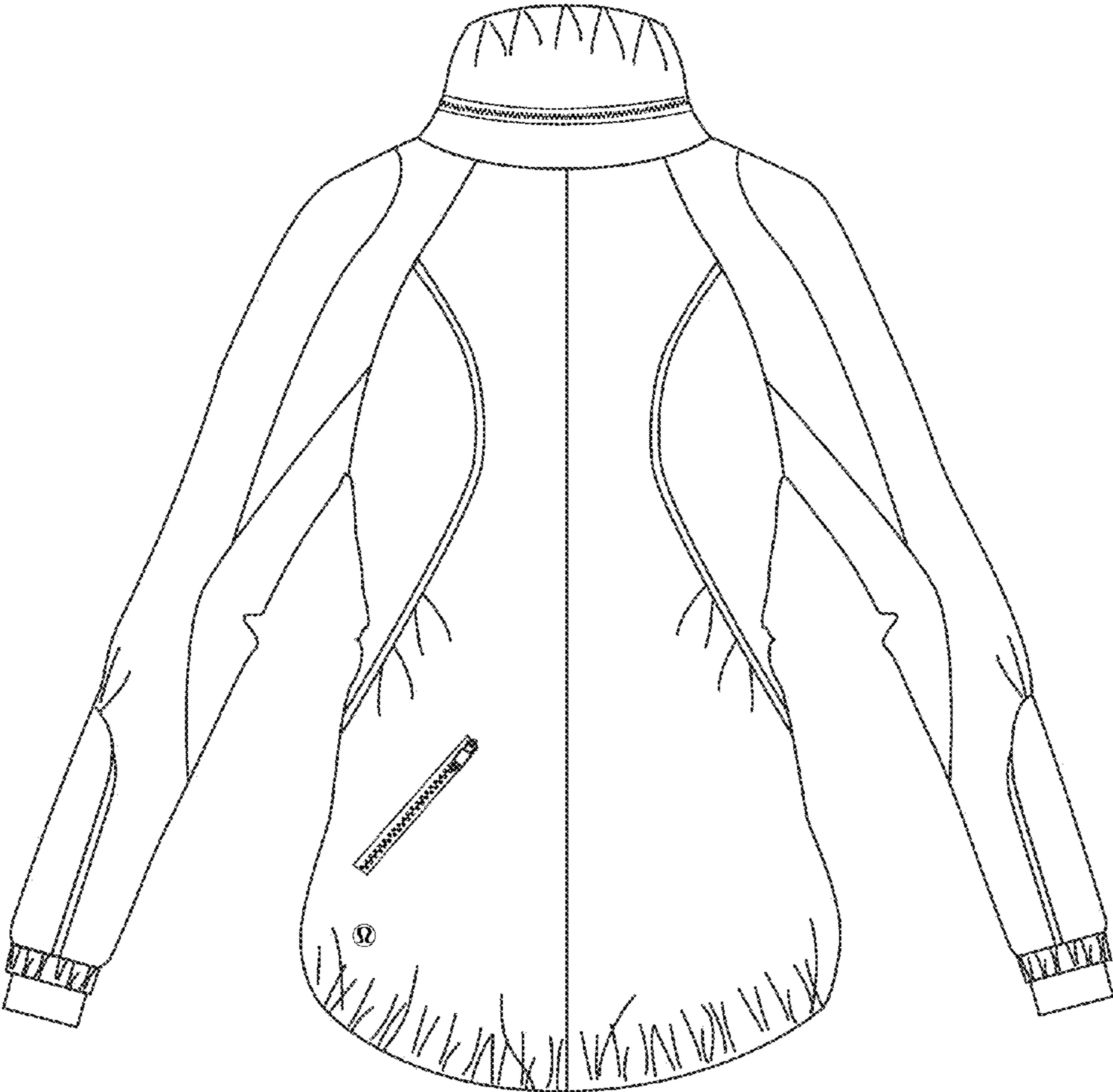

FIG. 7

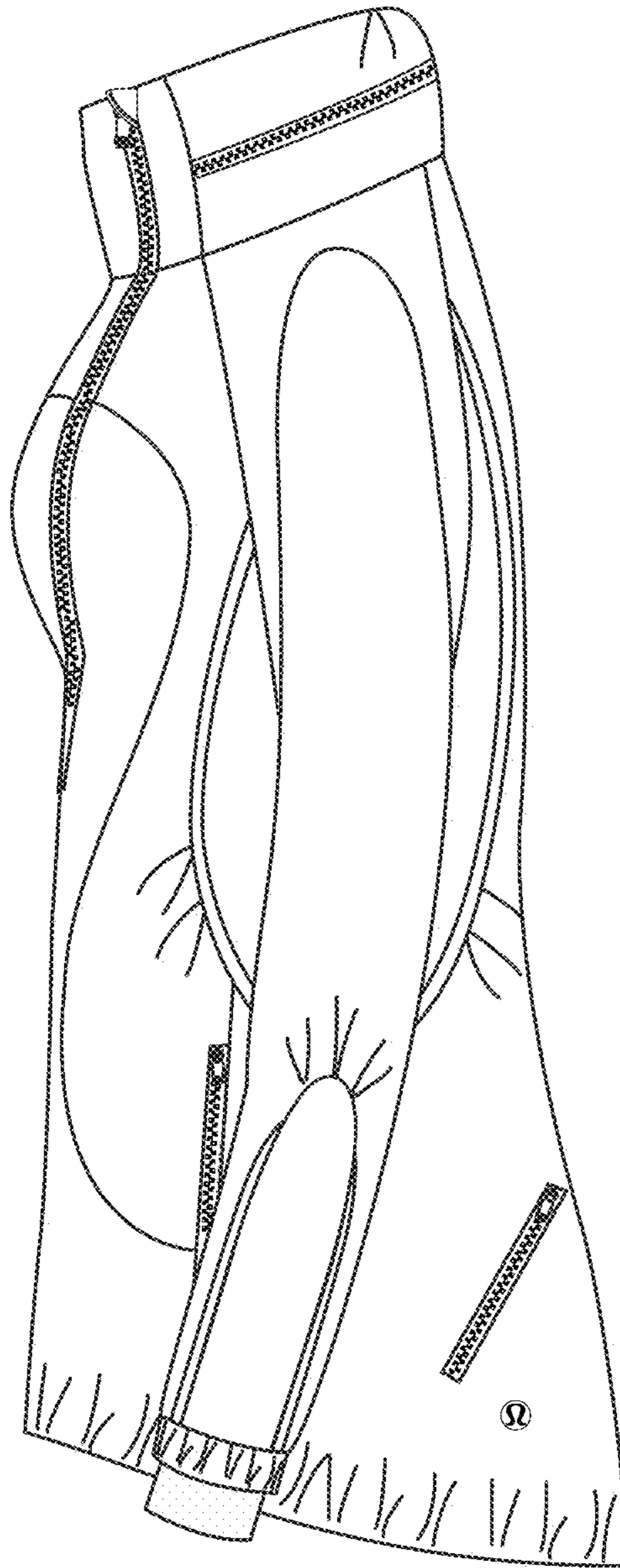

FIG. 8