



US00D687606S

(12) **United States Design Patent**  
**Burger**

(10) **Patent No.:** **US D687,606 S**

(45) **Date of Patent:** **\*\* Aug. 6, 2013**

- (54) **THREE-SIDED INDOOR BALL**
- (75) Inventor: **Kyle D. Burger**, Seattle, WA (US)
- (73) Assignee: **Canine Hardware Inc.**, Kent, WA (US)
- (\*\*) Term: **14 Years**
- (21) Appl. No.: **29/429,545**
- (22) Filed: **Aug. 13, 2012**
- (51) **LOC (9) Cl.** ..... **30-99**
- (52) **U.S. Cl.**  
USPC ..... **D30/160**
- (58) **Field of Classification Search**  
USPC . D30/160; D21/707, 713-714, 498; 119/702,  
119/707-711; 473/569-570, 595-597, 281,  
473/575-576, 612-615  
See application file for complete search history.

(56) **References Cited**

U.S. PATENT DOCUMENTS

2,362,064	A *	11/1944	Giesinger	.....	D21/707
D198,219	S	5/1964	Johnson		
D235,073	S *	5/1975	Warren	.....	D21/373
D322,105	S	12/1991	Ma		
5,890,716	A *	4/1999	Bofinger et al.	.....	273/146
D409,267	S	5/1999	Johnson		
5,957,452	A *	9/1999	Patton	.....	273/146
6,003,470	A *	12/1999	Budman	.....	119/711
6,042,116	A *	3/2000	Underwood	.....	273/146
6,109,608	A *	8/2000	Golad	.....	273/146
D445,140	S *	7/2001	Odenwalt	.....	D21/373
D503,758	S	4/2005	Crane		
D516,640	S	3/2006	Shore		
D545,509	S *	6/2007	Wang	.....	D30/160
D553,809	S *	10/2007	Gick	.....	D30/160
D556,275	S	11/2007	Crane		
D562,419	S *	2/2008	Crane et al.	.....	D30/160
D599,505	S *	9/2009	Crane et al.	.....	D30/160

D602,542	S	10/2009	Oblack		
D603,467	S *	11/2009	Kelly	.....	D30/160
D646,343	S *	10/2011	Chapa, Jr.	.....	D21/707
D651,671	S *	1/2012	Ross et al.	.....	D21/680
D673,740	S *	1/2013	Burger et al.	.....	D30/160
2006/0063623	A1	3/2006	Zheng		

\* cited by examiner

*Primary Examiner* — Cathy A MacCormac

(74) *Attorney, Agent, or Firm* — Eckert Seamans Cherin & Mellott, LLC; David V. Radack

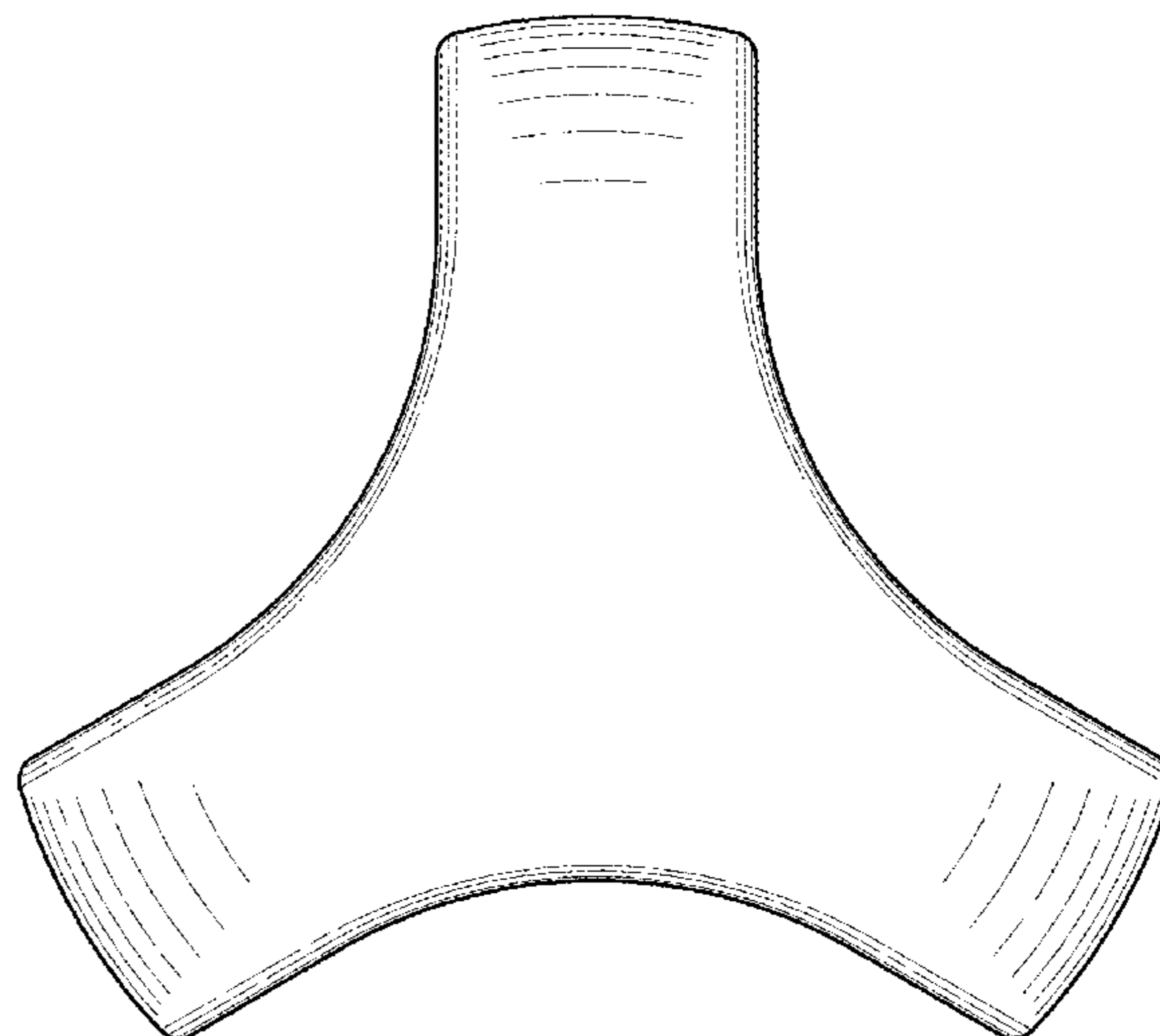
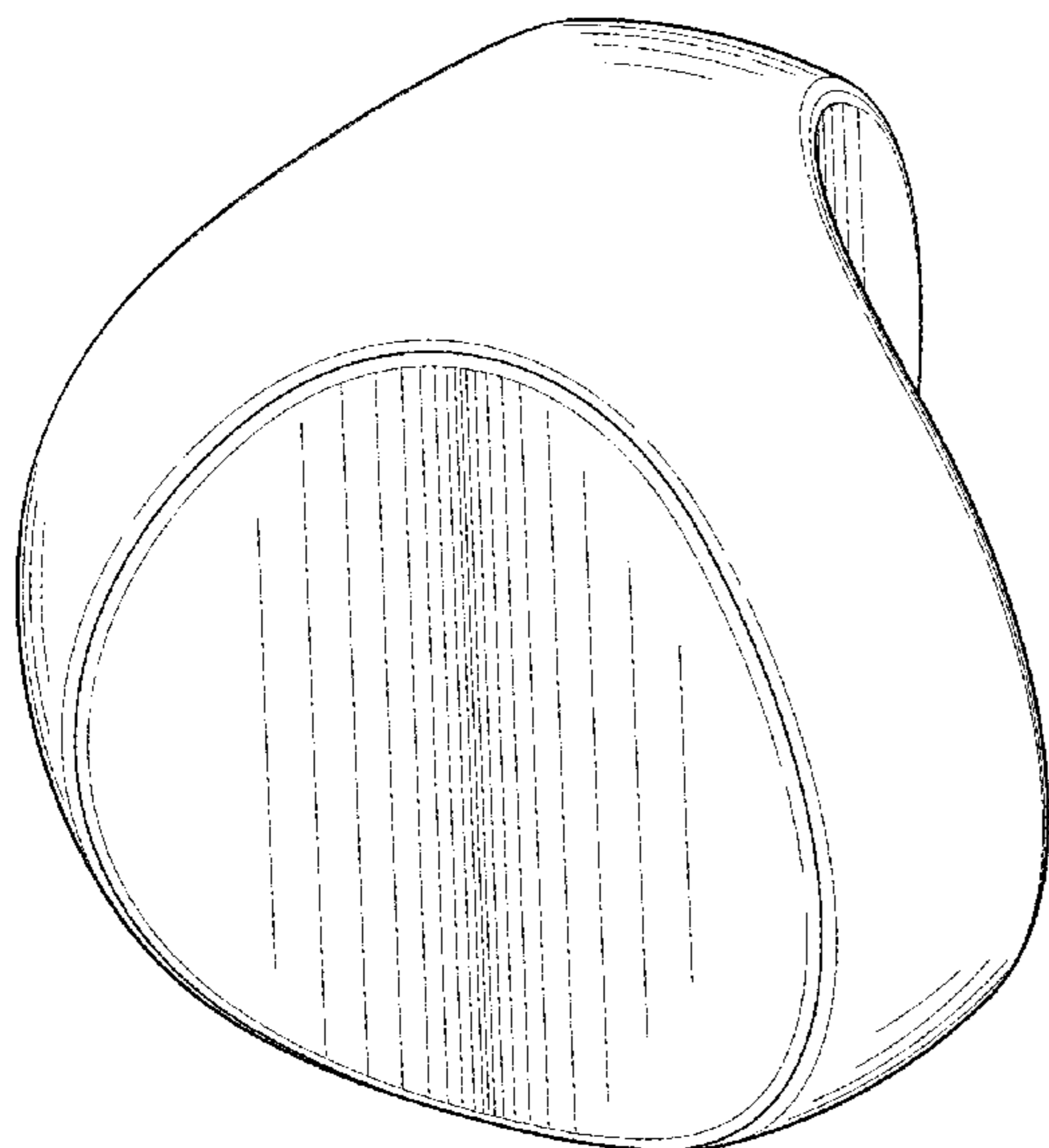
(57) **CLAIM**

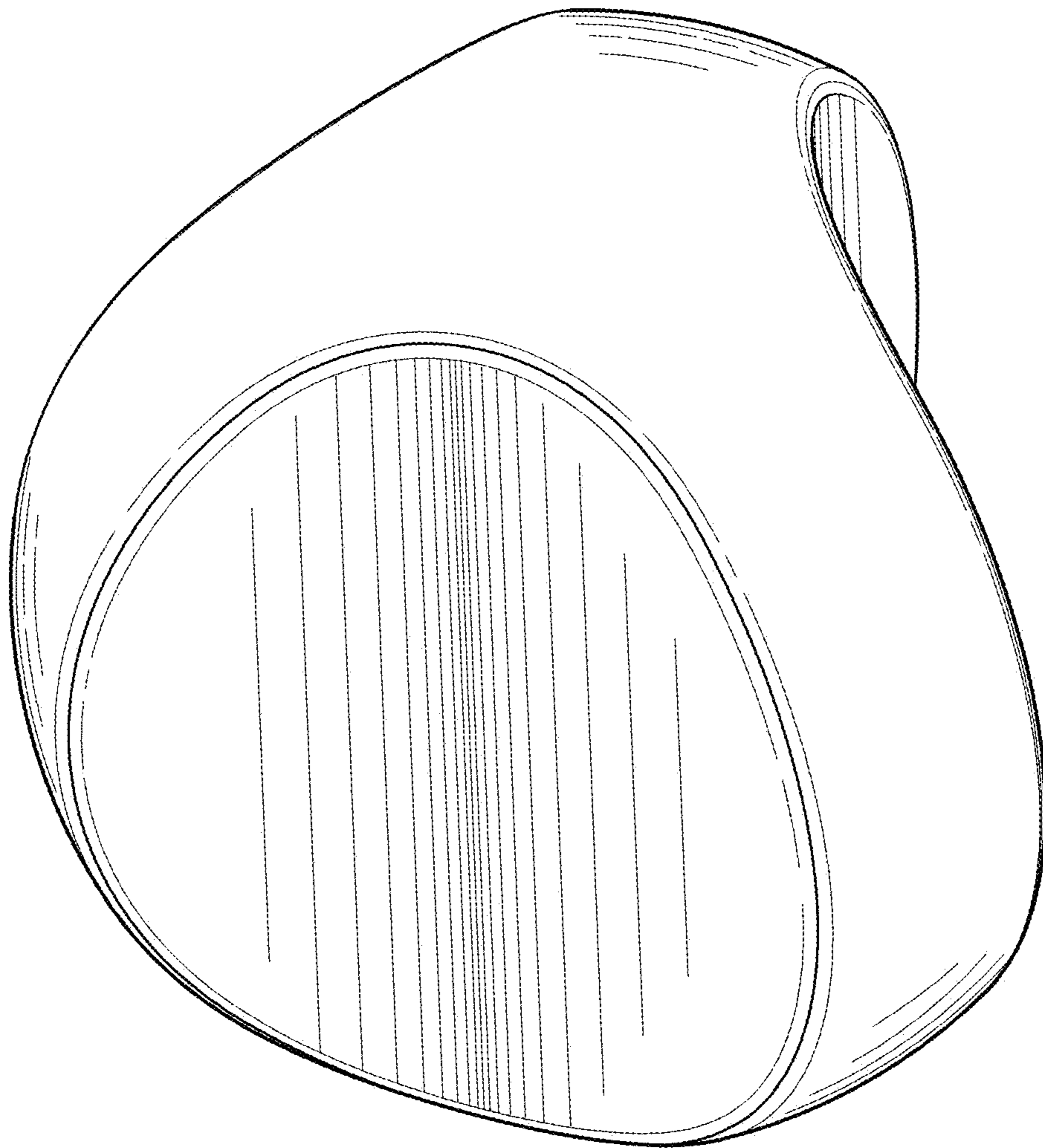
The ornamental design for a three-sided indoor ball, as shown and described.

**DESCRIPTION**

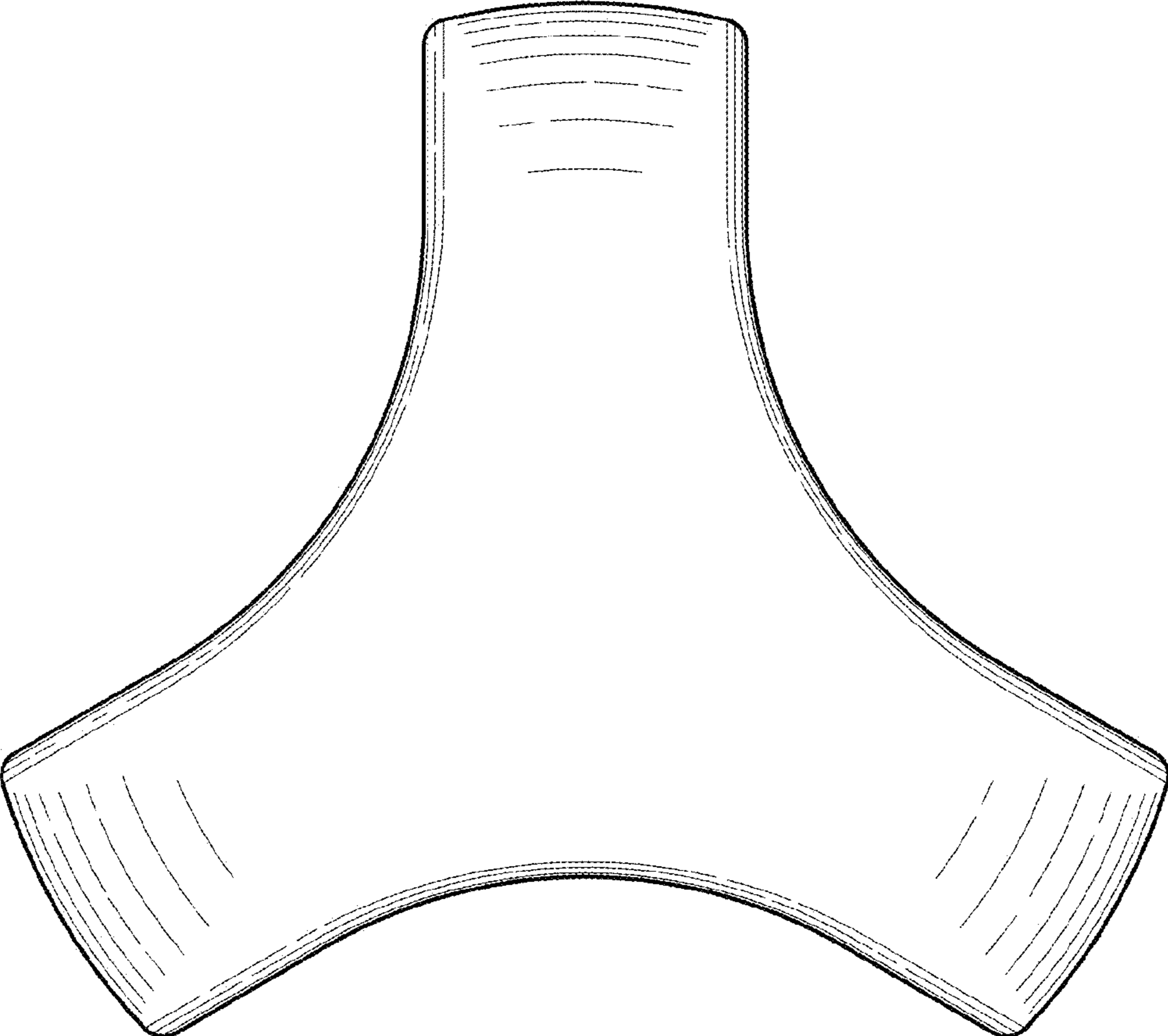
FIG. 1 is a perspective view of a three-sided indoor ball of the present invention;  
 FIG. 2 is a top plan view of the three-sided indoor ball shown in FIG. 1, which is the same as the bottom view;  
 FIG. 3 is a front view of the three-sided indoor ball shown in FIG. 1, which is the same as elevation views at 120 degrees and 240 degrees;  
 FIG. 4 is a rear view of the three-sided indoor ball shown in FIG. 1;  
 FIG. 5 is a perspective view of a second embodiment of a three-sided indoor ball of the present invention viewed from above, which is the same as the first embodiment shown in FIG. 1 except for having a stranded exterior surface;  
 FIG. 6 is a plan view of the three-sided indoor ball shown in FIG. 5;  
 FIG. 7 is a front view of the three-sided indoor ball shown in FIG. 5, which is the same as elevation views at 120 degrees and 240 degrees; and,  
 FIG. 8 is a rear view of the three-sided indoor ball shown in FIG. 5.

**1 Claim, 8 Drawing Sheets**

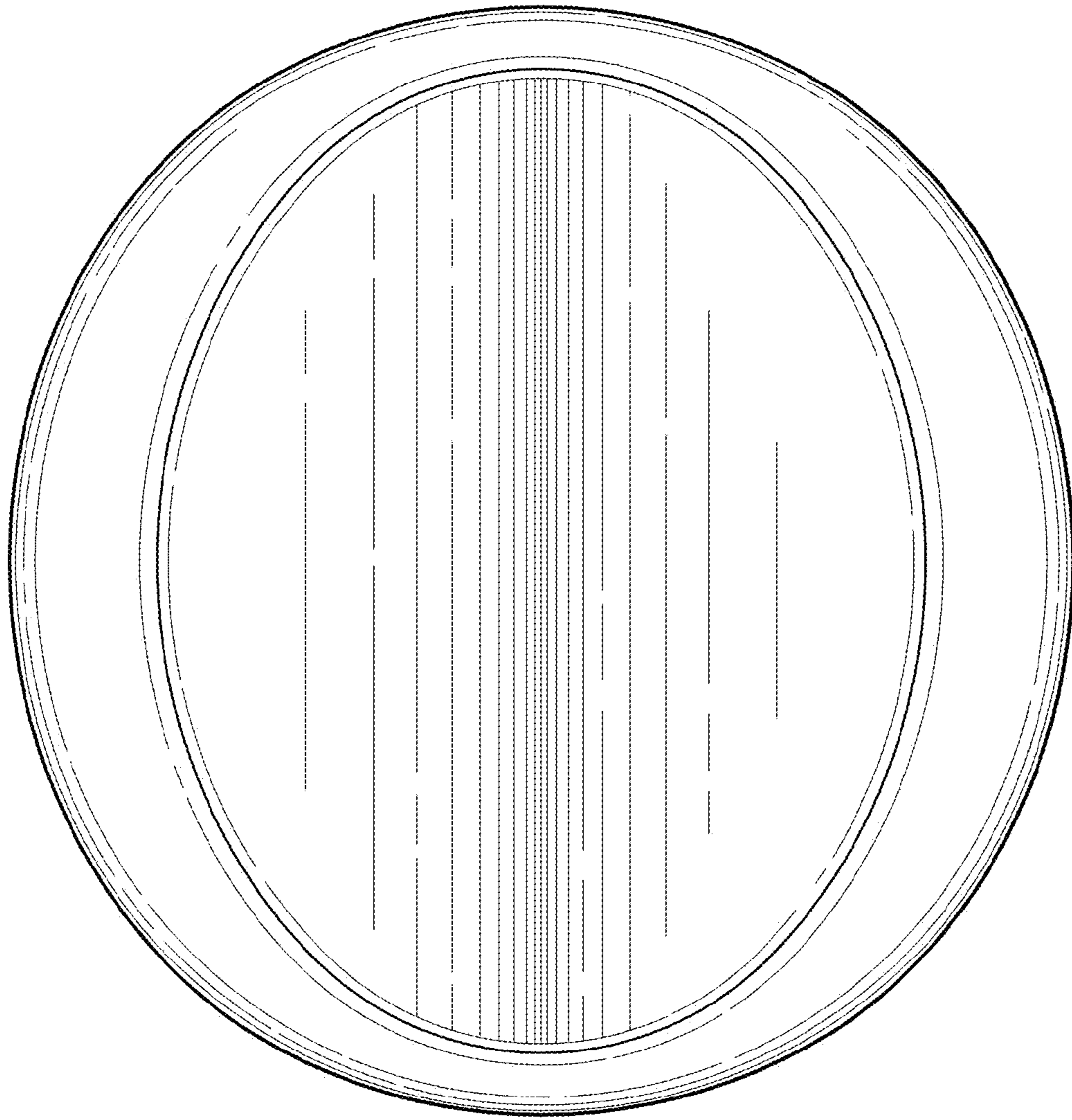




*Fig. 1.*

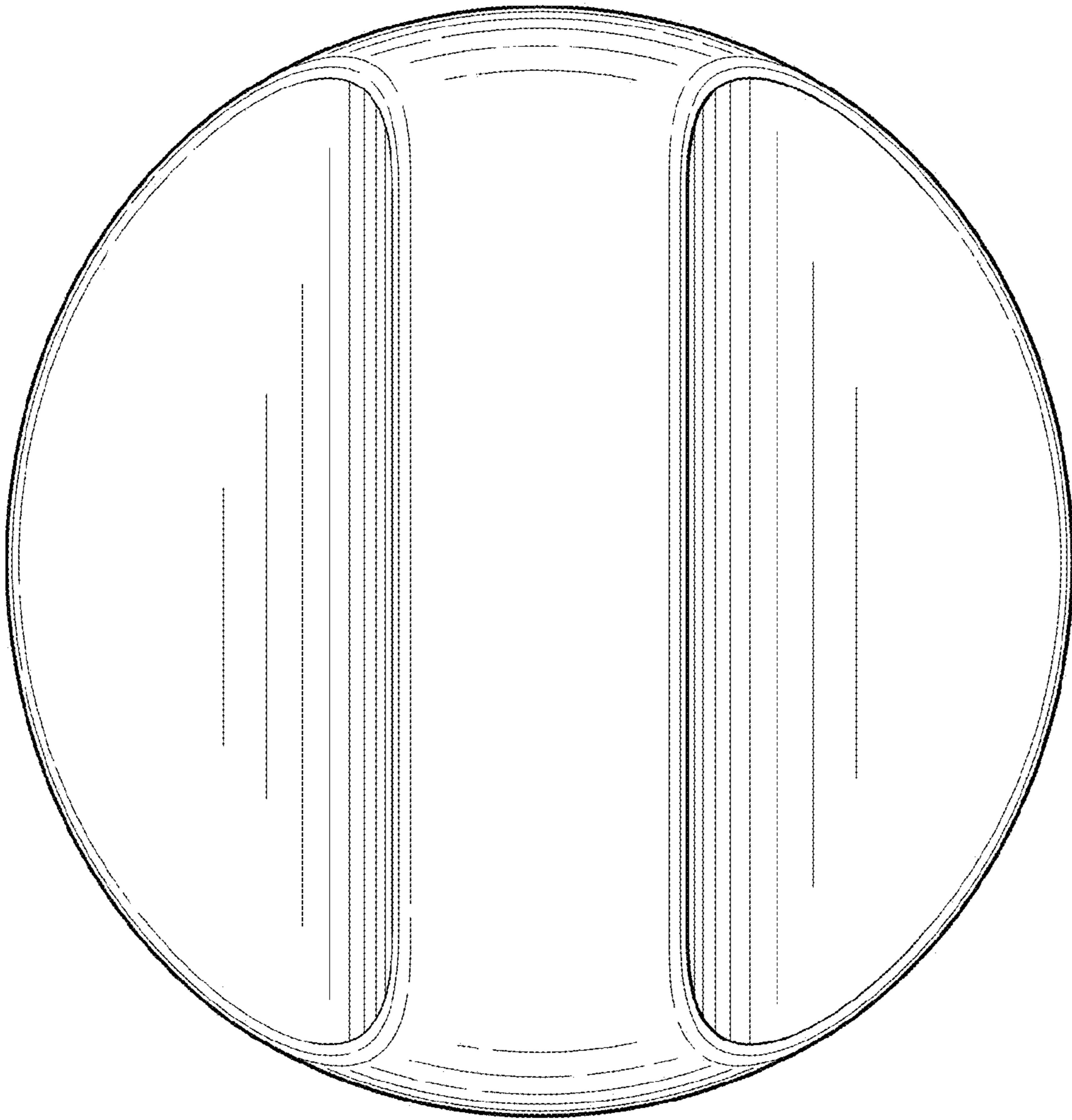


*Fig. 2.*



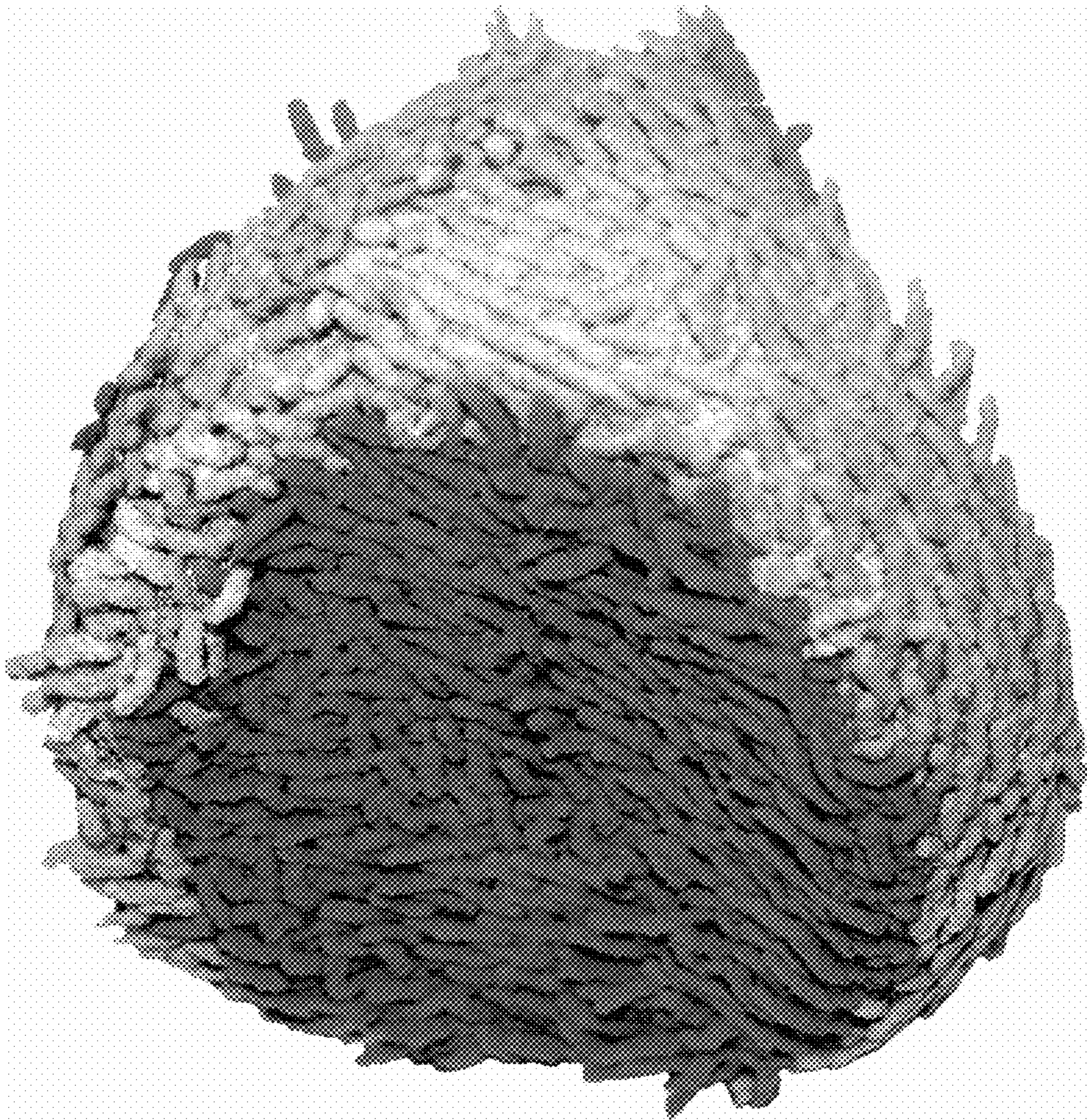
*Fig. 3.*





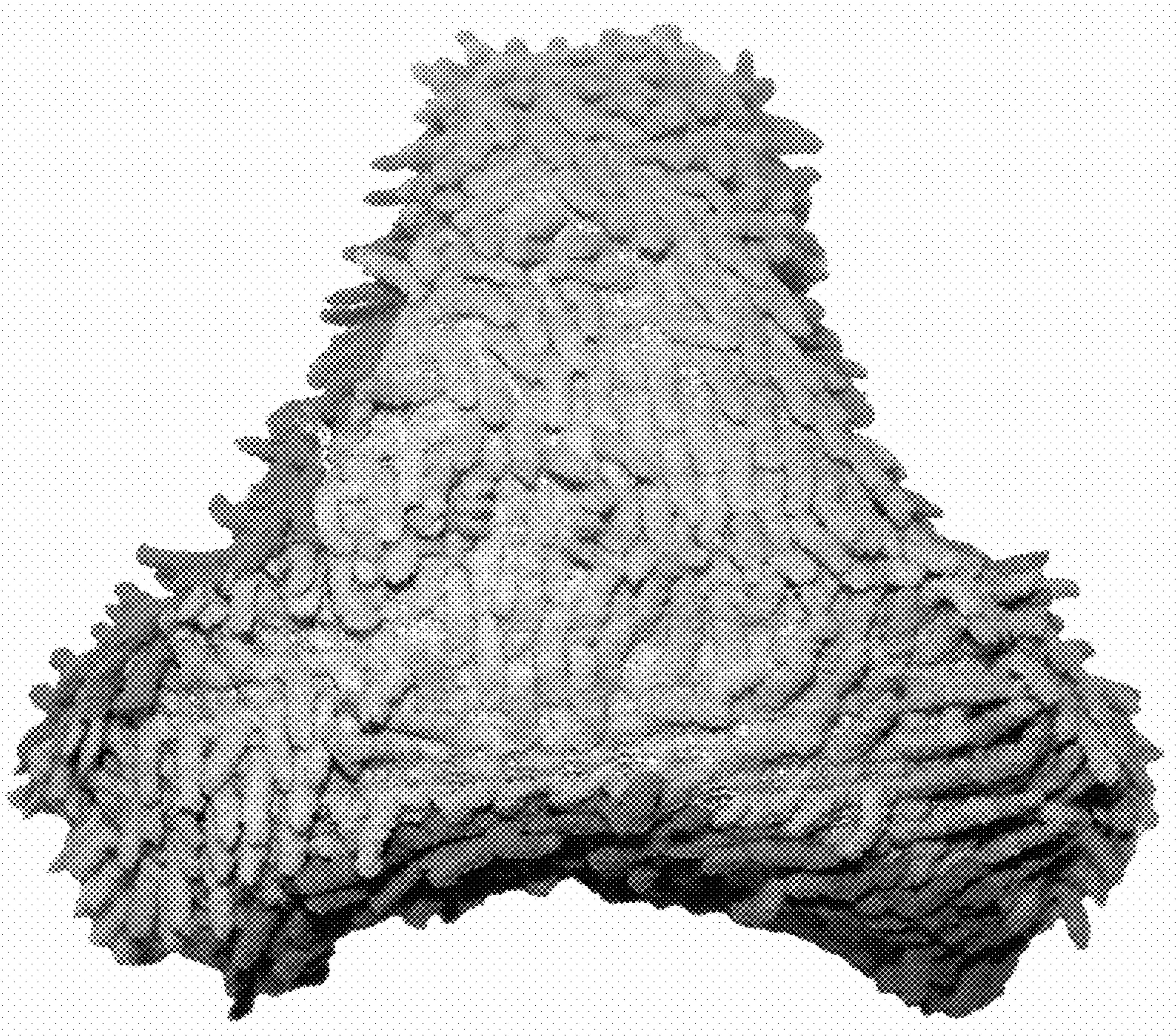
*Fig. 4.*





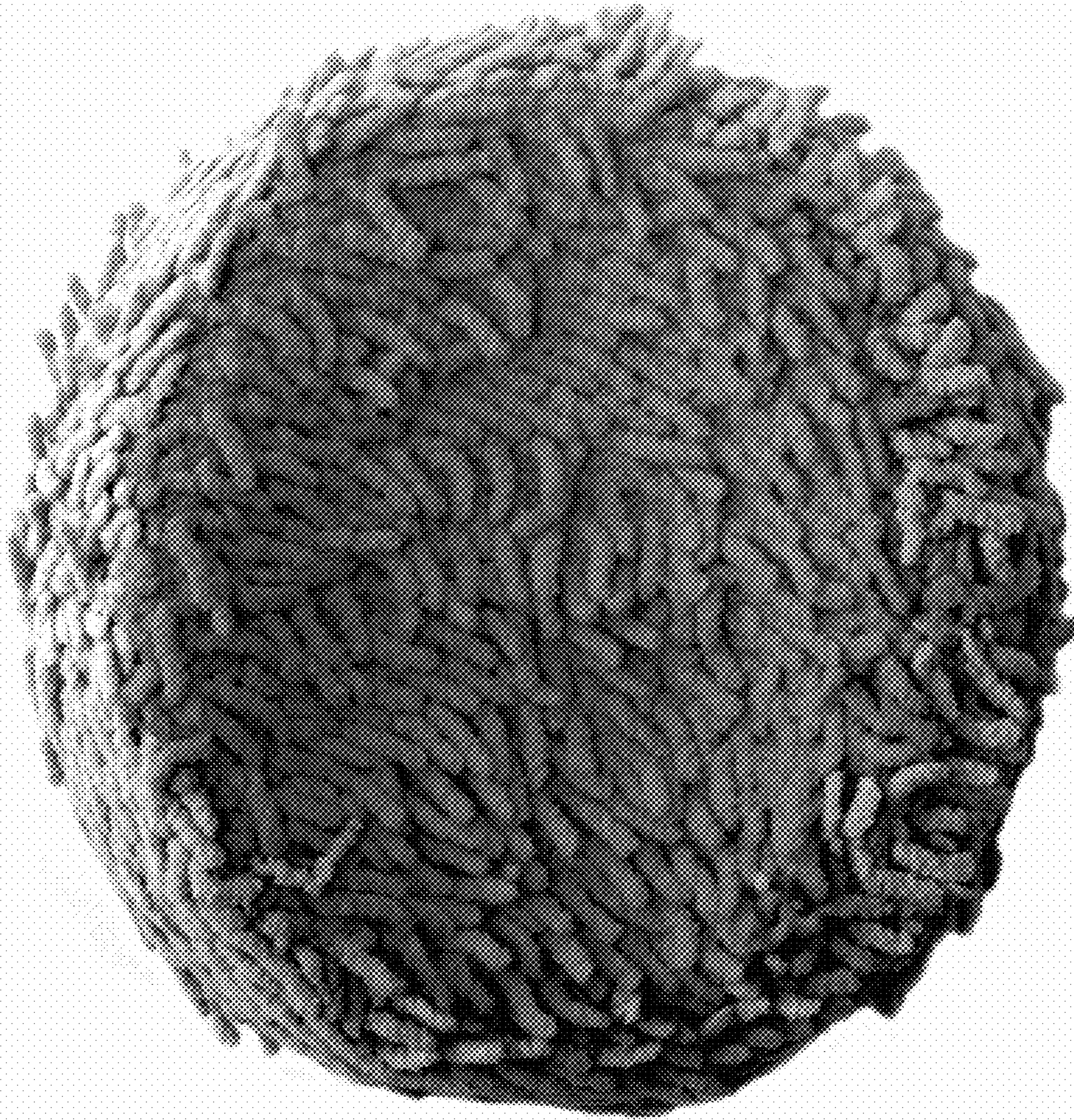
*Fig. 5.*





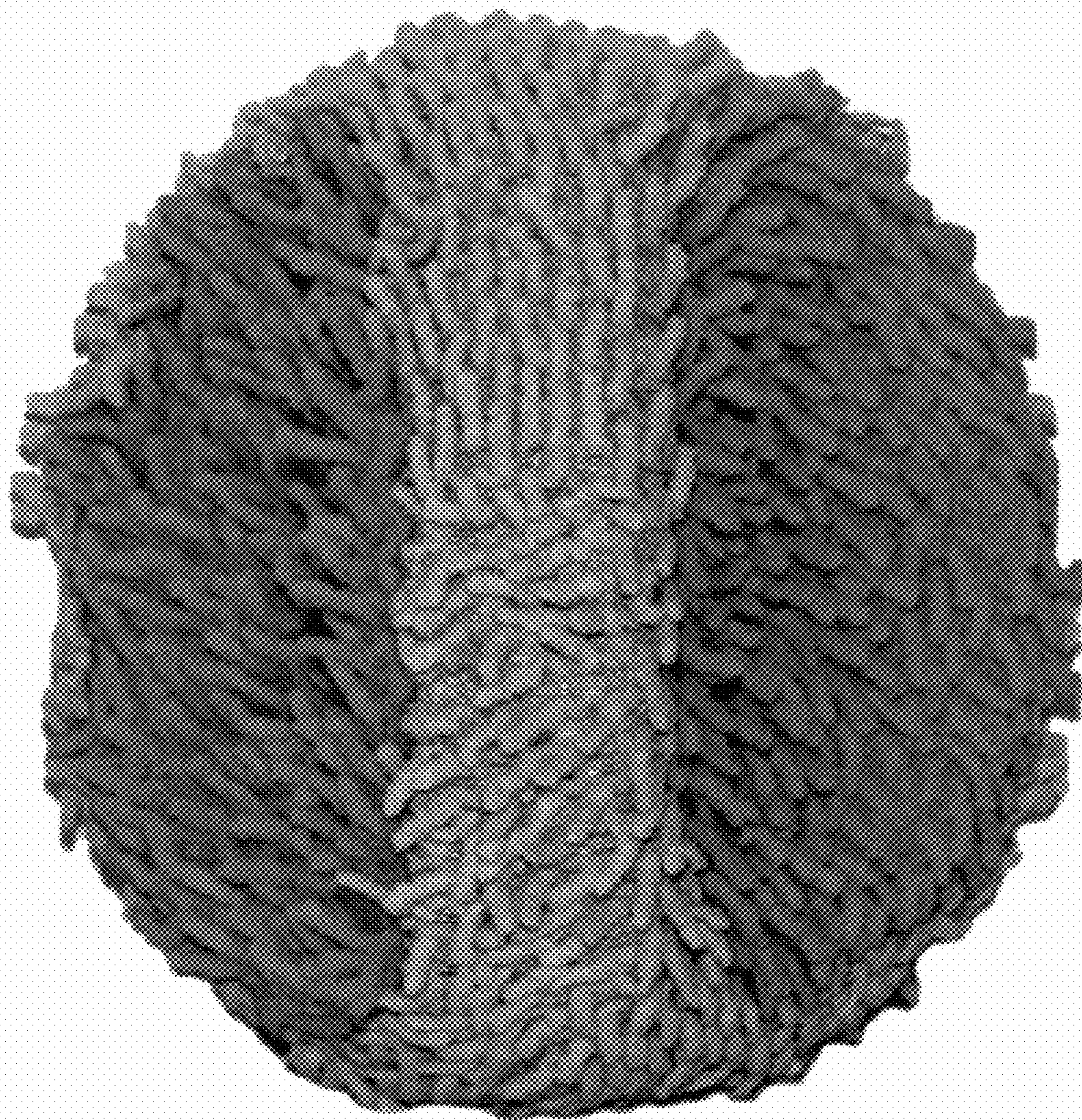
*Fig. 6.*





*Fig. 7.*





*Fig. 8.*