



US00D687396S

(12) **United States Design Patent**
Chen et al.

(10) **Patent No.:** **US D687,396 S**
(45) **Date of Patent:** **** Aug. 6, 2013**

(54) **LIGHT-EMITTING DIODE ARRAY**

8,188,493 B2 * 5/2012 Li et al. 257/91
8,198,648 B2 * 6/2012 Bougrov et al. 257/98
D674,356 S * 1/2013 Inoue et al. D13/180

(75) Inventors: **Chao-Hsing Chen**, Tainan (TW);
Chien-Fu Shen, Tainan (TW); **Tsun-Kai Ko**, Tainan (TW); **Yi-Wen Ku**, Tainan (TW)

* cited by examiner

Primary Examiner — Selina Sikder

(74) *Attorney, Agent, or Firm* — Muncy, Geissler, Olds & Lowe, PLLC

(73) Assignee: **Epistar Corporation**, Hsinchu (TW)

(57) **CLAIM**

(**) Term: **14 Years**

The ornamental design for a light-emitting diode array, as shown and described.

(21) Appl. No.: **29/431,404**

DESCRIPTION

(22) Filed: **Sep. 6, 2012**

(51) **LOC (9) Cl.** **13-03**

(52) **U.S. Cl.**
USPC **D13/180**

(58) **Field of Classification Search**
USPC D13/180; D26/1; 257/79, 80, 81,
257/88, 89, 95, 98, 99, 100, E33.058; 313/483,
313/498, 500; 362/555, 800
See application file for complete search history.

FIG. 1 is a perspective view of a light-emitting diode array showing our new design;
FIG. 2 is a front elevational view of the light-emitting diode array;
FIG. 3 is a rear elevational view of the light-emitting diode array;
FIG. 4 is a left side view of the light-emitting diode array;
FIG. 5 is a right side view of the light-emitting diode array;
FIG. 6 is a top plan view of the light-emitting diode array;
FIG. 7 is a bottom plan view of the light-emitting diode array;
and,
FIG. 8 is another perspective view of the light-emitting diode array.

The broken line showing is for the purpose of illustrating environmental structure only and forms no part of the claimed design.

(56) **References Cited**

U.S. PATENT DOCUMENTS

7,531,841 B2 * 5/2009 Ko et al. 257/79
D619,976 S * 7/2010 Liu et al. D13/180
7,795,610 B2 * 9/2010 Kim et al. 257/35
D644,187 S * 8/2011 Shen et al. D13/180
D644,188 S * 8/2011 Shen et al. D13/180

1 Claim, 6 Drawing Sheets

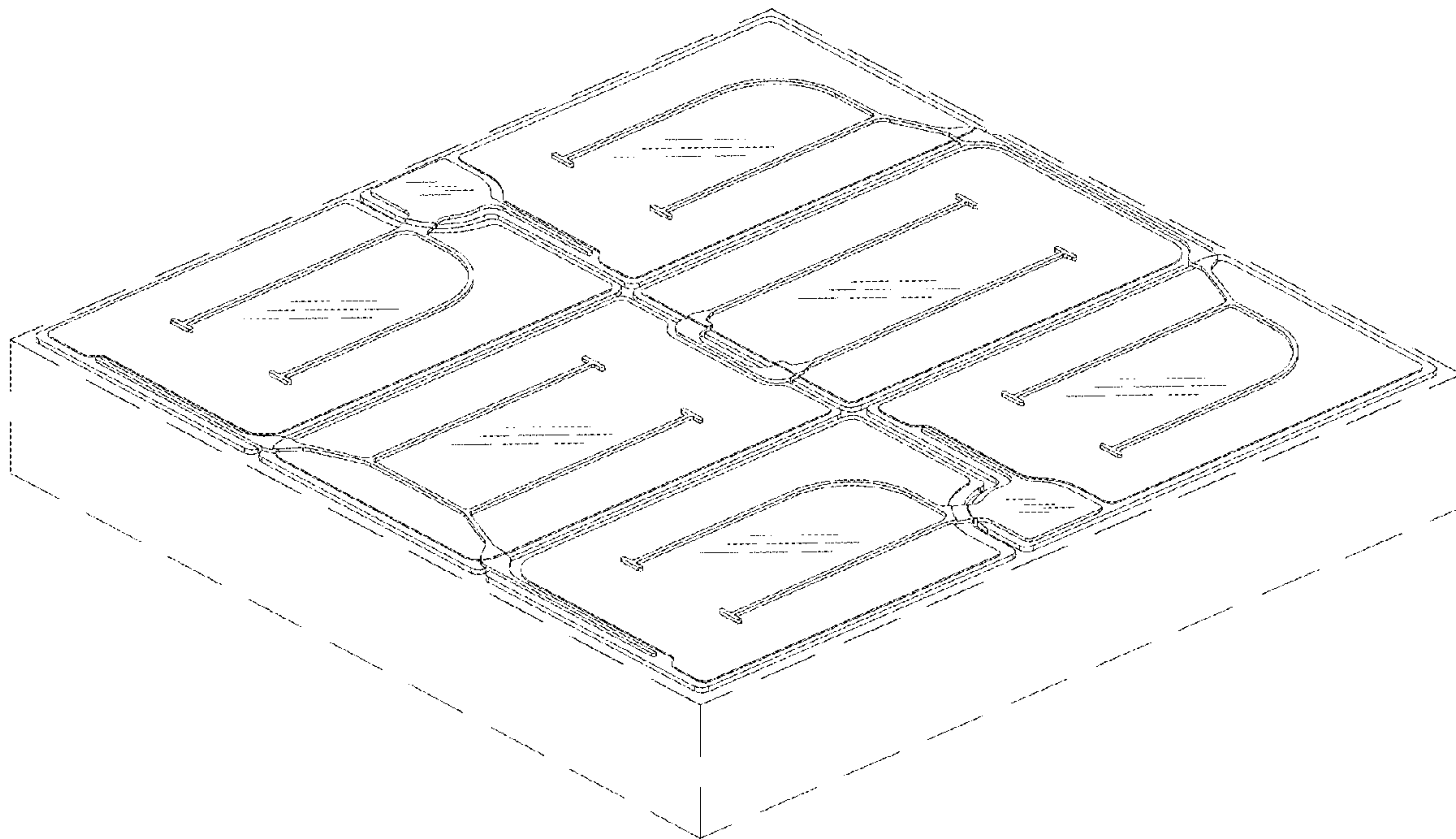

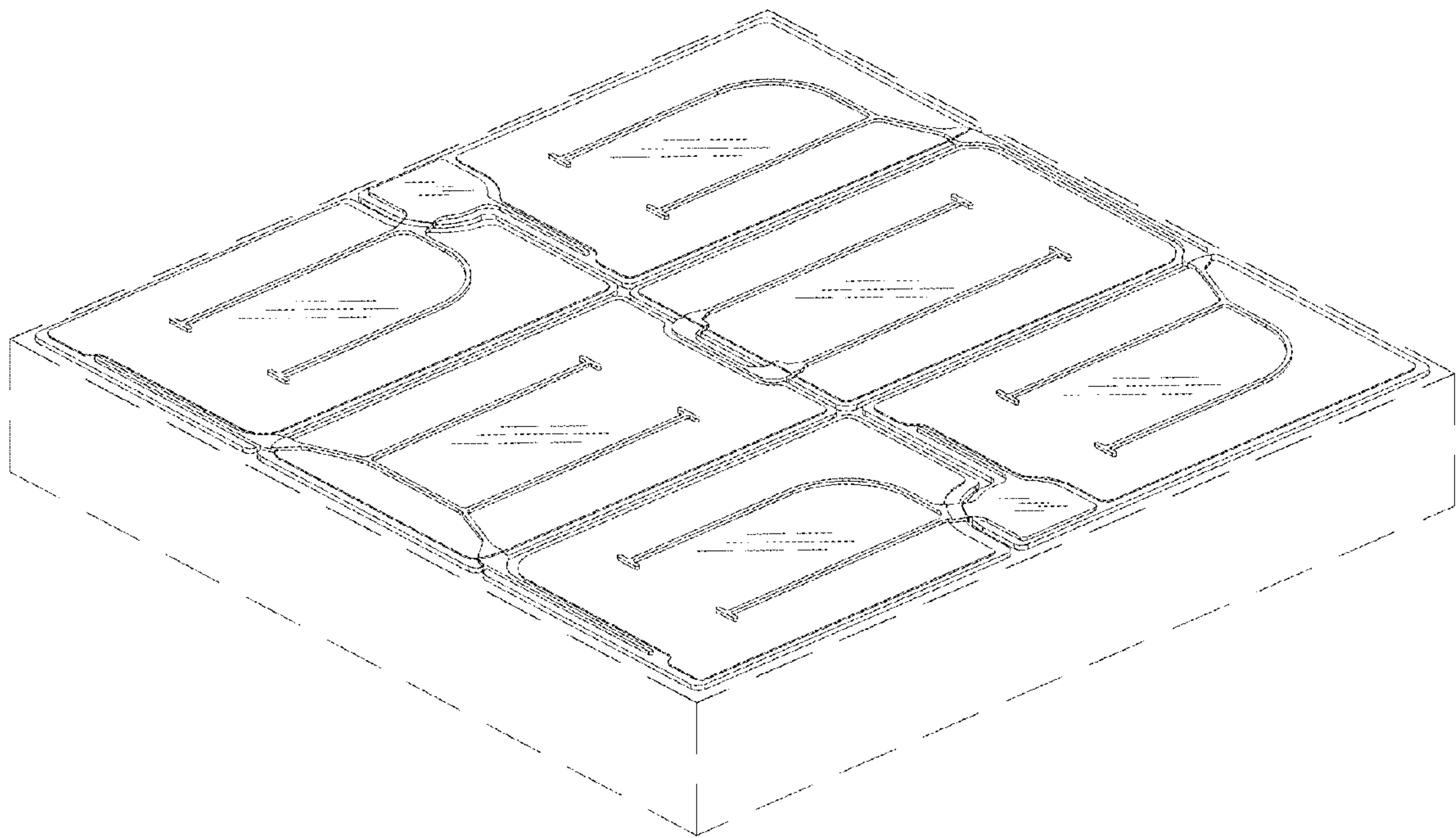

FIG.1

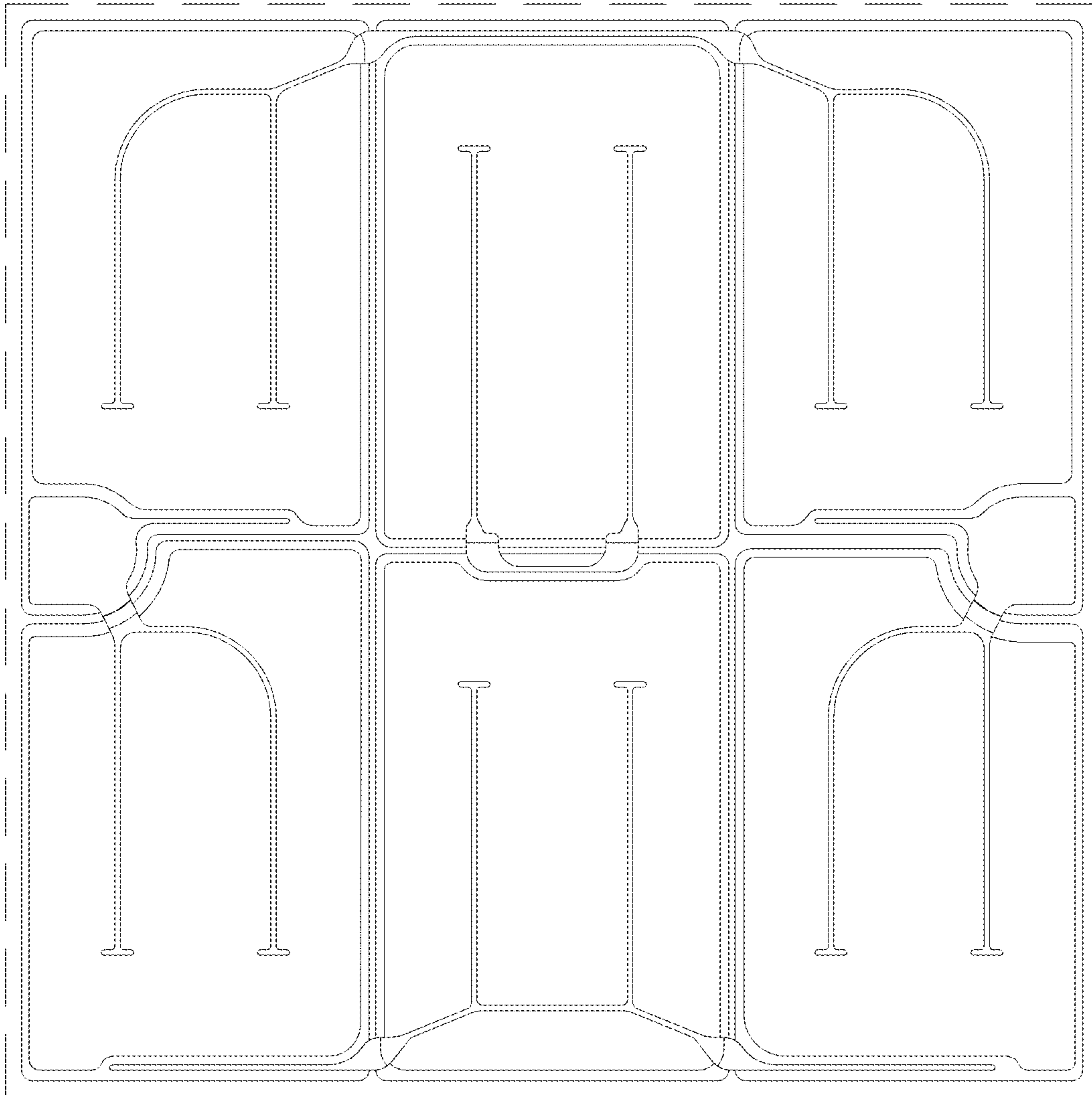

FIG.2



FIG.3



FIG.4

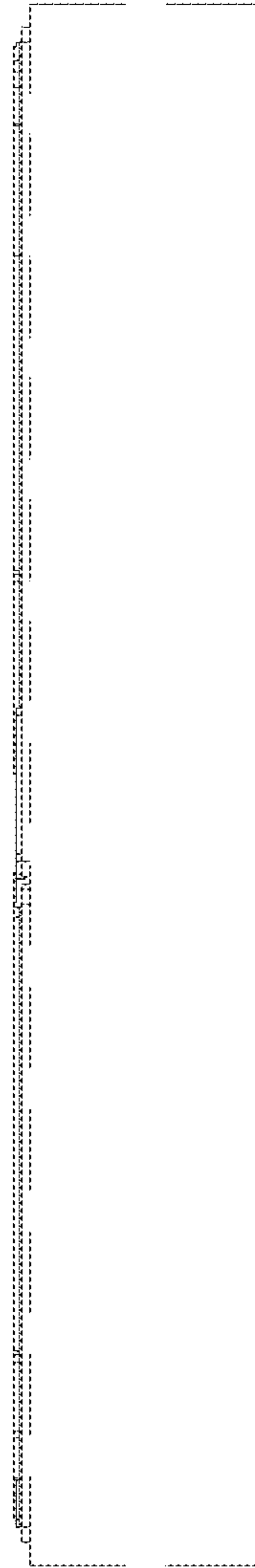

FIG.5



FIG. 6



FIG. 7

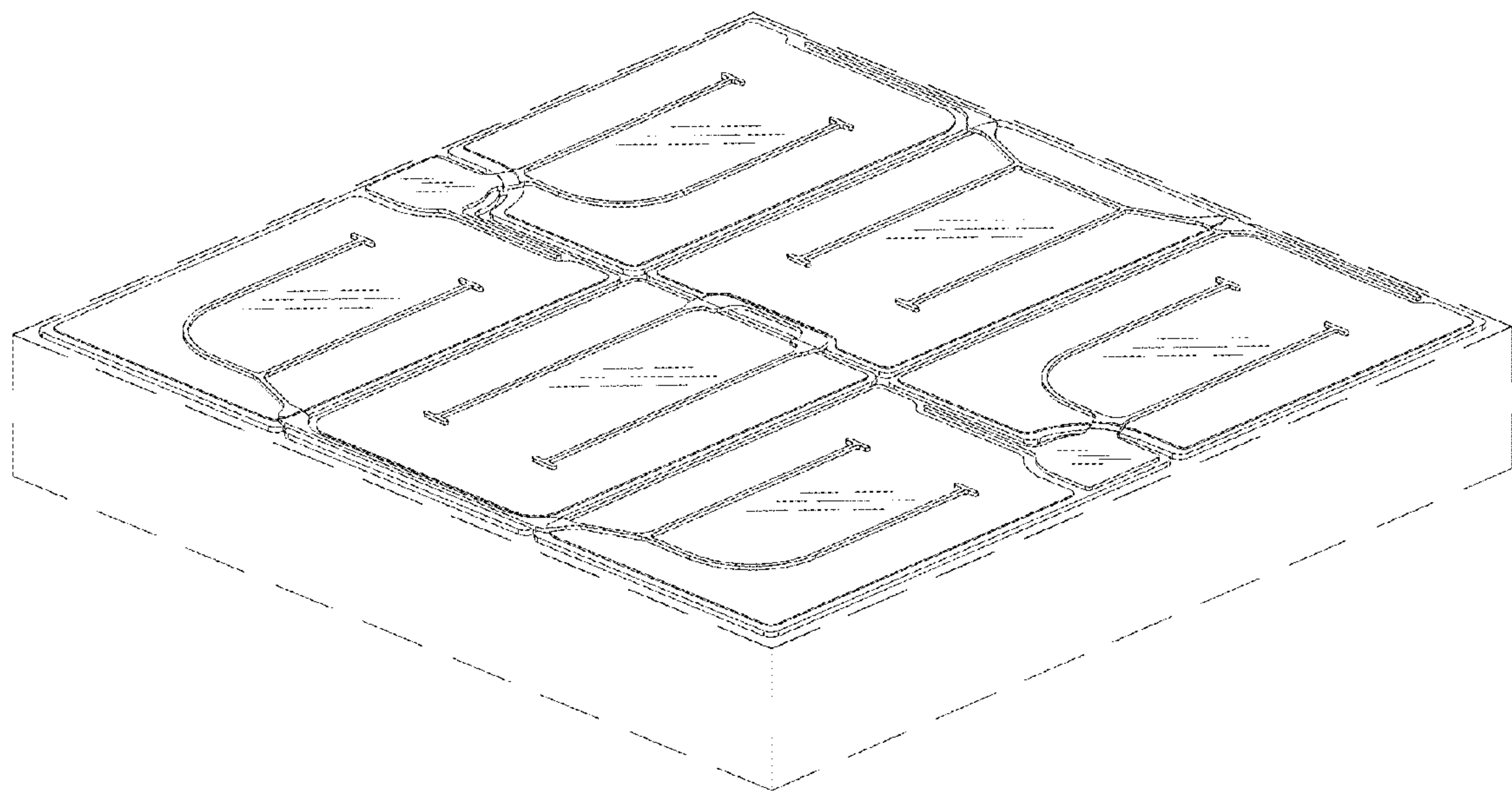

FIG.8