



US00D687382S

(12) **United States Design Patent**  
**Miyazaki et al.**

(10) **Patent No.:** **US D687,382 S**

(45) **Date of Patent:** **\*\* Aug. 6, 2013**

(54) **CONNECTOR**

(75) Inventors: **Yoji Miyazaki, Mie (JP); Tomonori Tanaka, Mie (JP)**

(73) Assignee: **Panasonic Corporation, Osaka (JP)**

(\*\*) Term: **14 Years**

(21) Appl. No.: **29/431,249**

(22) Filed: **Sep. 5, 2012**

(30) **Foreign Application Priority Data**

Mar. 7, 2012 (JP) ..... 2012-005088

(51) **LOC (9) Cl.** ..... **13-03**

(52) **U.S. Cl.**  
USPC ..... **D13/147**

(58) **Field of Classification Search**  
USPC ..... D13/120, 133, 147, 154, 184, 199;  
439/78-79, 83, 108, 181, 607.01, 607.04,  
439/607.05, 607.17, 607.25, 607.34, 74,  
439/607.41, 607.53, 630, 660  
See application file for complete search history.

(56) **References Cited**

**U.S. PATENT DOCUMENTS**

D502,921 S \* 3/2005 Zhang et al. .... D13/147  
D539,225 S \* 3/2007 Kishi et al. .... D13/147  
D562,773 S \* 2/2008 Peng ..... D13/147

D582,858 S \* 12/2008 Hoshino et al. .... D13/147  
D590,345 S \* 4/2009 Chen et al. .... D13/147  
D603,798 S \* 11/2009 Obikane et al. .... D13/147  
D603,801 S \* 11/2009 Obikane et al. .... D13/147  
D607,409 S \* 1/2010 Takahashi et al. .... D13/147

\* cited by examiner

*Primary Examiner* — Daniel Bui

(74) *Attorney, Agent, or Firm* — Brinks Hofer Gilson & Lione

(57) **CLAIM**

We claim the ornamental design for a connector, as shown and described.

**DESCRIPTION**

FIG. 1 is a top perspective view of a connector showing our new design;  
FIG. 2 is a front view thereof;  
FIG. 3 is a first side view thereof, the second side view being a mirror image thereof;  
FIG. 4 is a top thereof;  
FIG. 5 is a bottom view thereof; and,  
FIG. 6 is a cross-section view taken along the line 6-6 of FIG. 2.

The broken line in the figure drawings is included for the purpose of illustrating environment and forms no part of the claimed design. The dash-dot line represents the boundary of the claimed design.

**1 Claim, 6 Drawing Sheets**

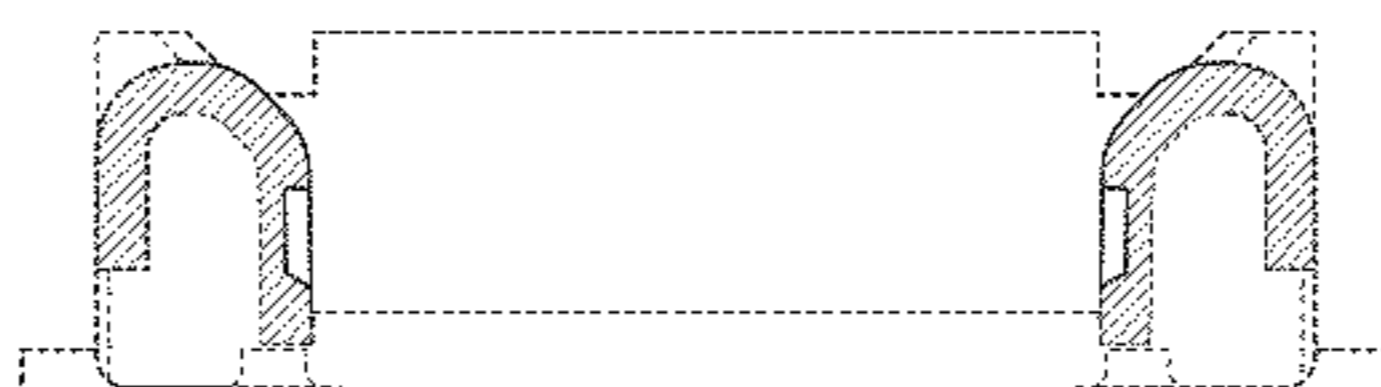
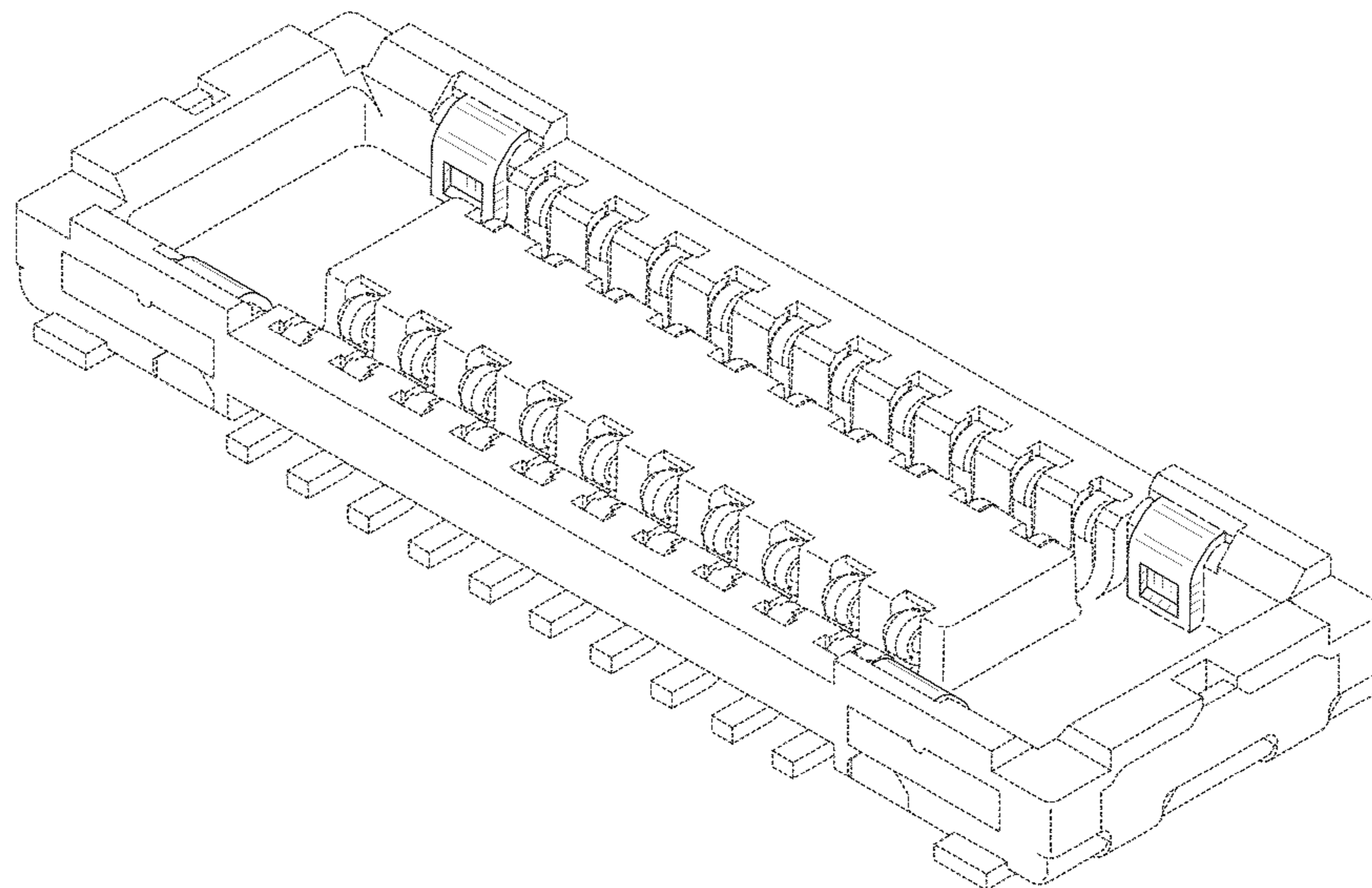

FIG. 1

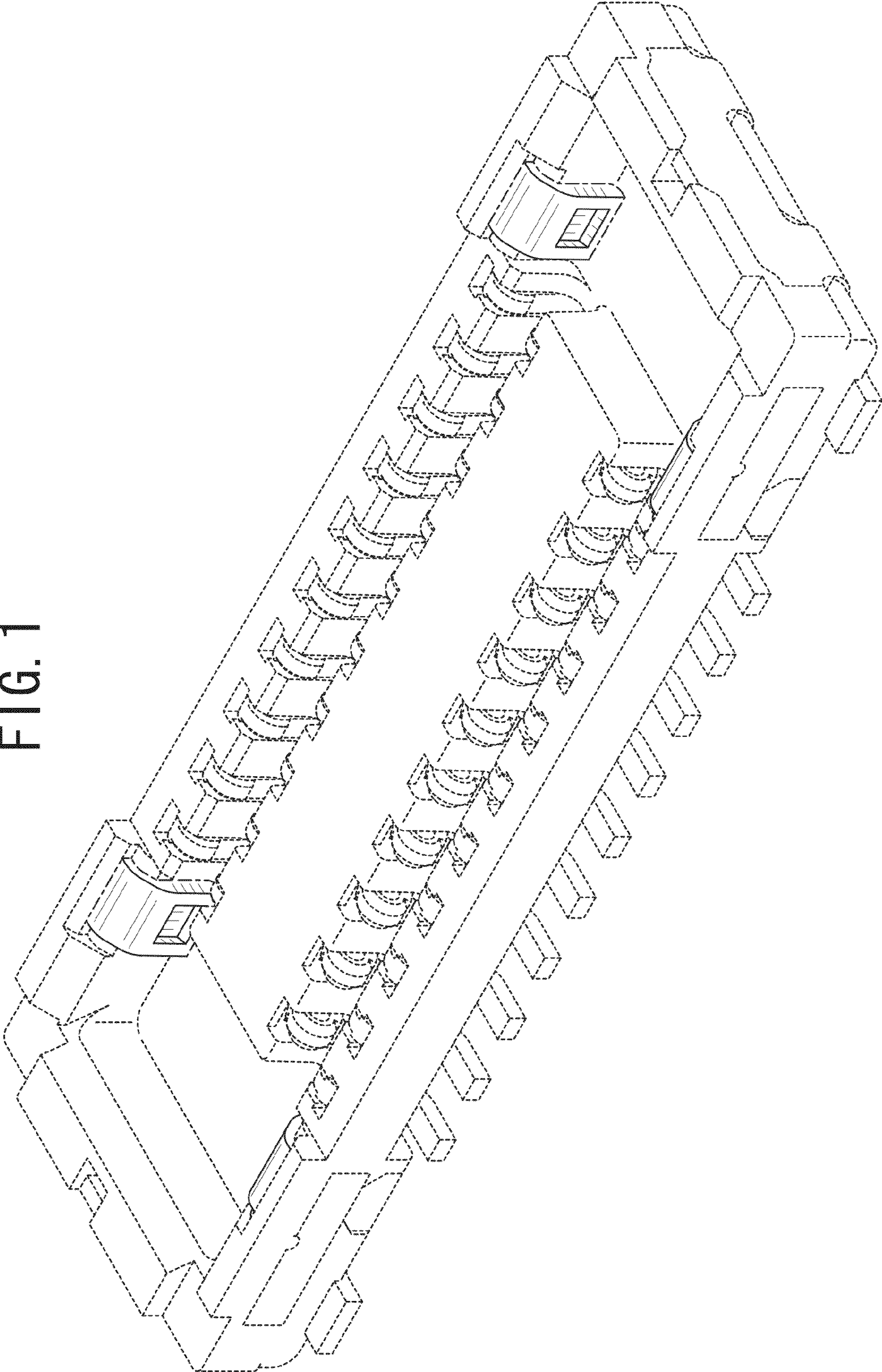

FIG. 2

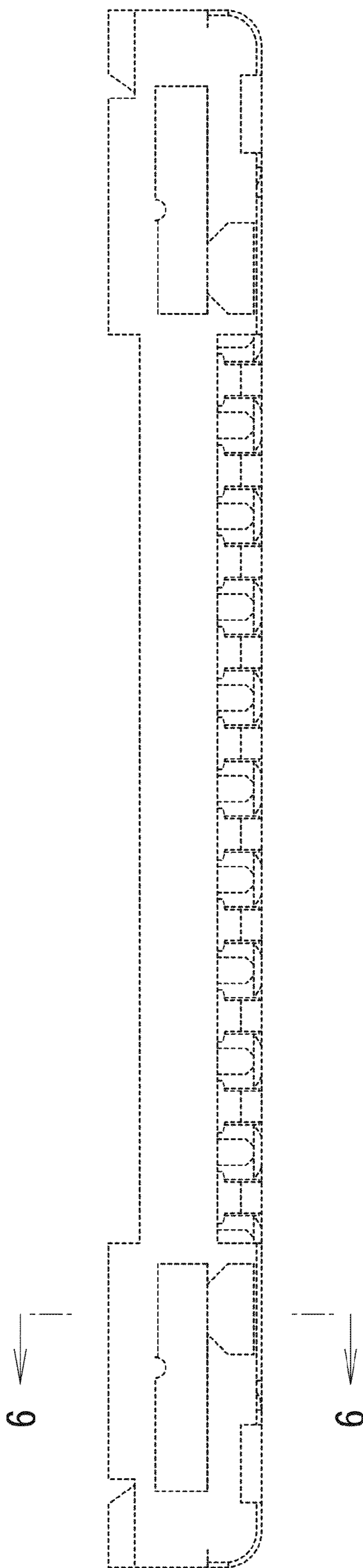

FIG. 3

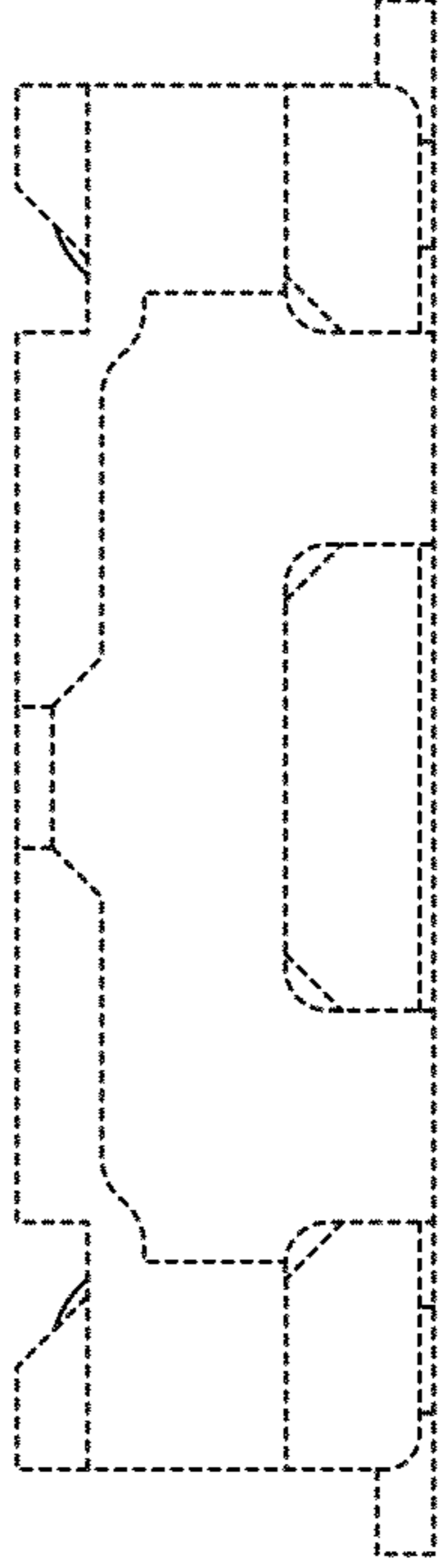



FIG. 4

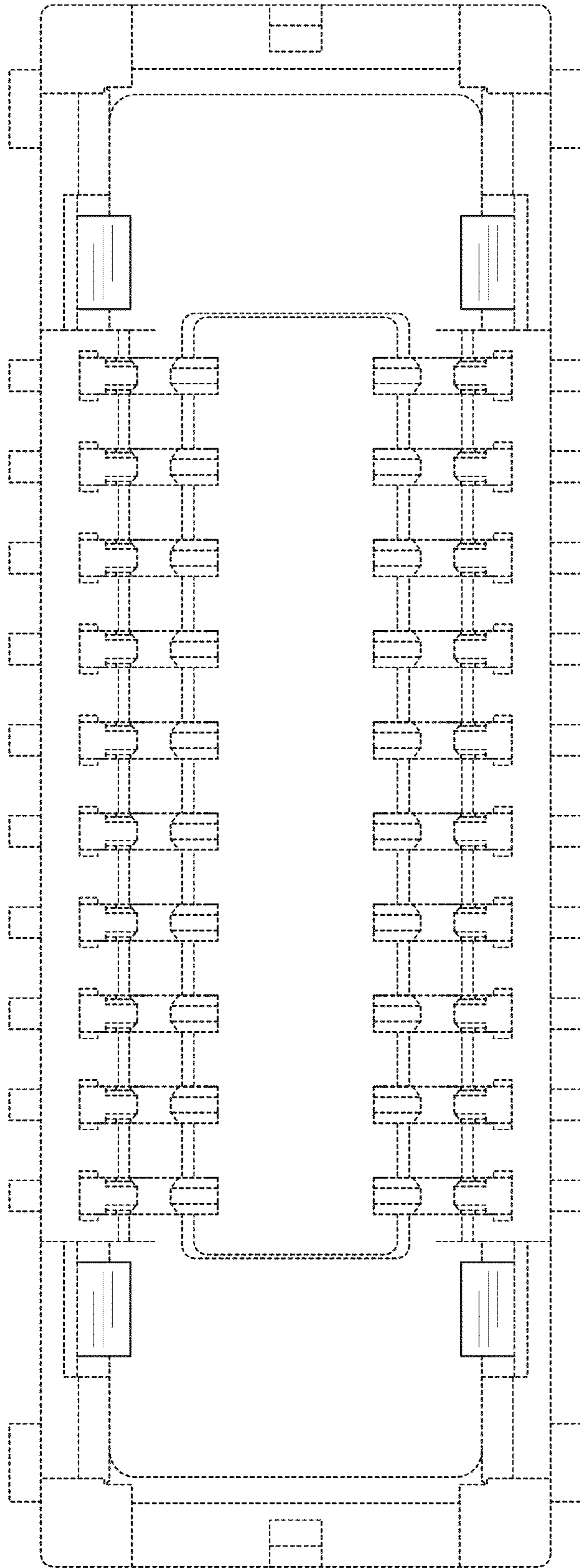

FIG. 5

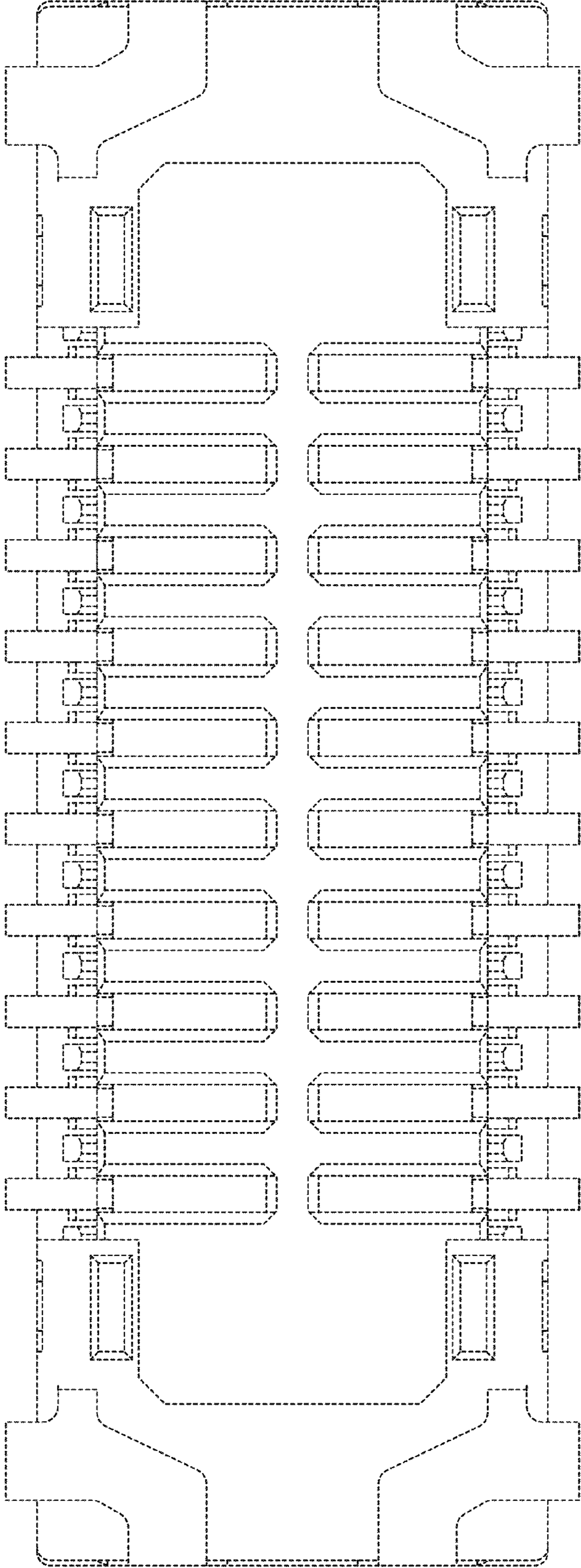

FIG. 6

