



US00D687318S

(12) **United States Design Patent**  
**Panetta**

(10) **Patent No.:** **US D687,318 S**

(45) **Date of Patent:** **\*\* Aug. 6, 2013**

(54) **COLLAPSIBLE BOTTLE**

(76) **Inventor:** **Rocco Vincenzo Panetta, Sydney (AU)**

(\*\*) **Term:** **14 Years**

(21) **Appl. No.:** **29/426,152**

(22) **Filed:** **Jul. 1, 2012**

(51) **LOC (9) Cl.** ..... **09-05**

(52) **U.S. Cl.**  
USPC ..... **D9/708**

(58) **Field of Classification Search**  
USPC ..... D9/702-714, 720-722, 414, 430-435,  
D9/696, 716, 771, 447, 522, 571-575, 682,  
D9/738-747, 516-517, 529-530, 547-549,  
D9/569, 537-538, 544, 503-505, 545, 440,  
D9/442; 383/6, 9, 22, 61.1, 96, 80-81, 104,  
383/901, 63, 203, 107, 119, 120, 123, 42,  
383/906, 93; D7/213, 601-602; 222/92, 104,  
222/107, 206; 604/408, 410, 403; 220/495.03,  
220/669, 675; 215/381-385, 12.1, 400, 316,  
215/328

See application file for complete search history.

(56) **References Cited**

**U.S. PATENT DOCUMENTS**

D396,630 S \* 8/1998 Lerner ..... D9/709  
D528,011 S \* 9/2006 Ueda ..... D9/702

D563,243 S \* 3/2008 Murray ..... D9/710  
D588,470 S \* 3/2009 Berman ..... D9/709  
D609,112 S \* 2/2010 Koyanagi ..... D9/708  
D644,123 S \* 8/2011 Blau ..... D9/709  
D651,522 S \* 1/2012 Kristoff ..... D9/708  
D656,038 S \* 3/2012 Molayem ..... D9/708  
D666,922 S \* 9/2012 Khan ..... D9/709

\* cited by examiner

*Primary Examiner* — Caron D Veynar

*Assistant Examiner* — Abraham Bahta

(57) **CLAIM**

I claim the ornamental design for a collapsible bottle, as shown and described.

**DESCRIPTION**

FIG. 1 is a front perspective view of the collapsible bottle of the claimed design, having a perimeter in the shape of a pig; FIG. 2 is a front view of the collapsible bottle of FIG. 1; FIG. 3 is a backside view of the collapsible bottle of FIG. 1; FIG. 4 is a top view of the collapsible bottle of FIG. 1; FIG. 5 is a bottom view of the collapsible bottle of FIG. 1; FIG. 6 is another bottom view of the collapsible bottle of FIG. 1, showing the bottle in an expanded orientation; FIG. 7 is a right side view of the collapsible bottle of FIG. 1; and, FIG. 8 is a left side view of the collapsible bottle of FIG. 1.

**1 Claim, 5 Drawing Sheets**

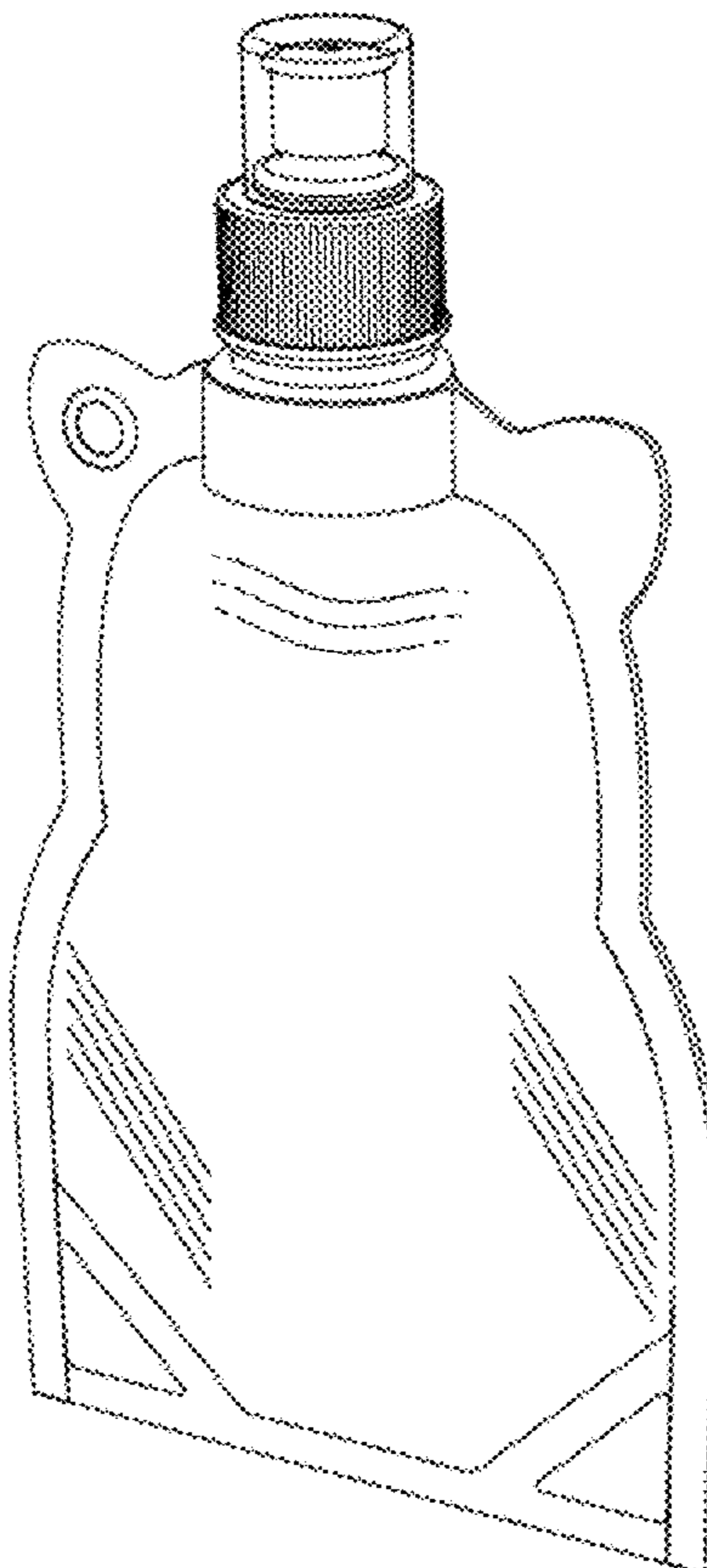

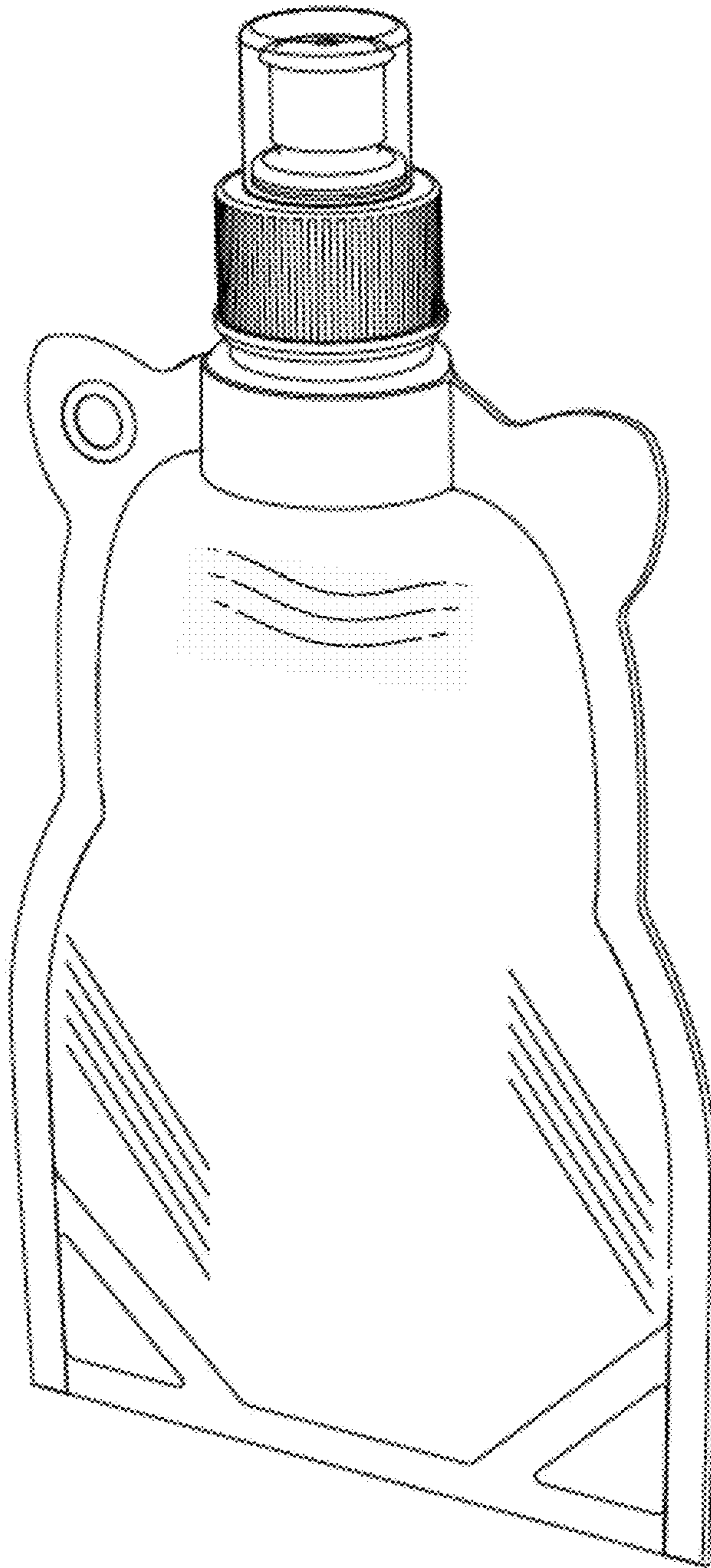

FIG. 1

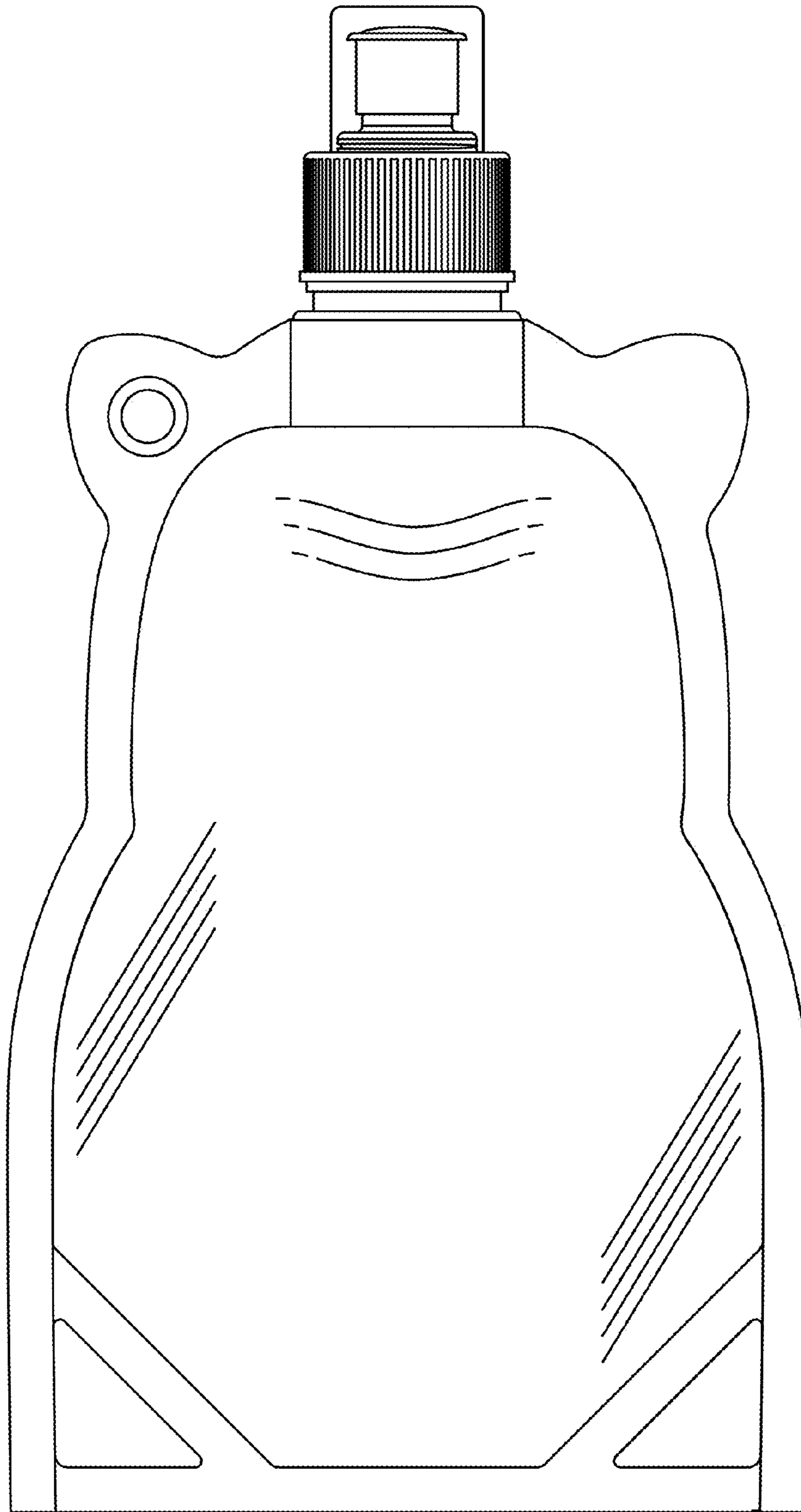

FIG. 2

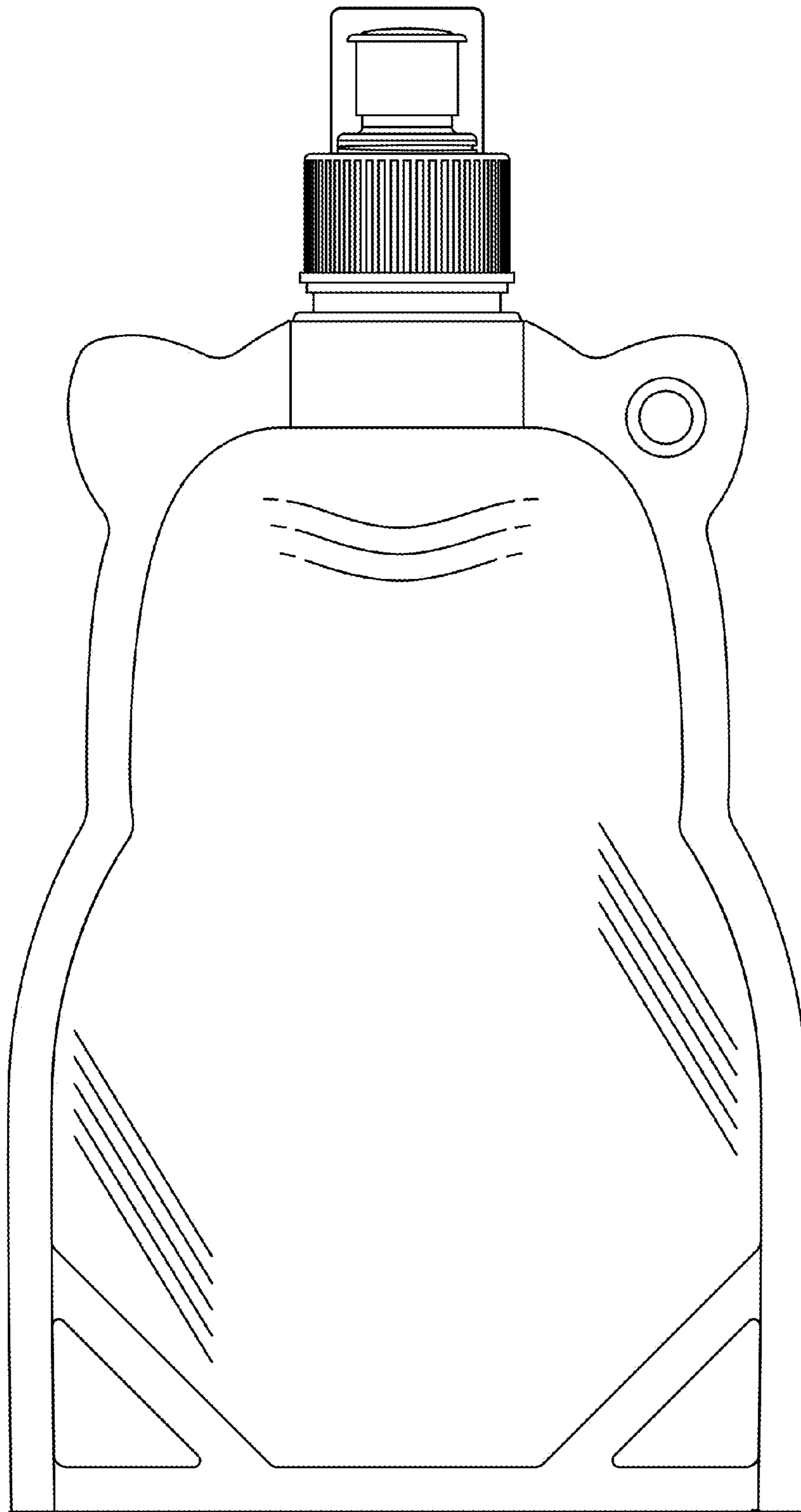

FIG. 3

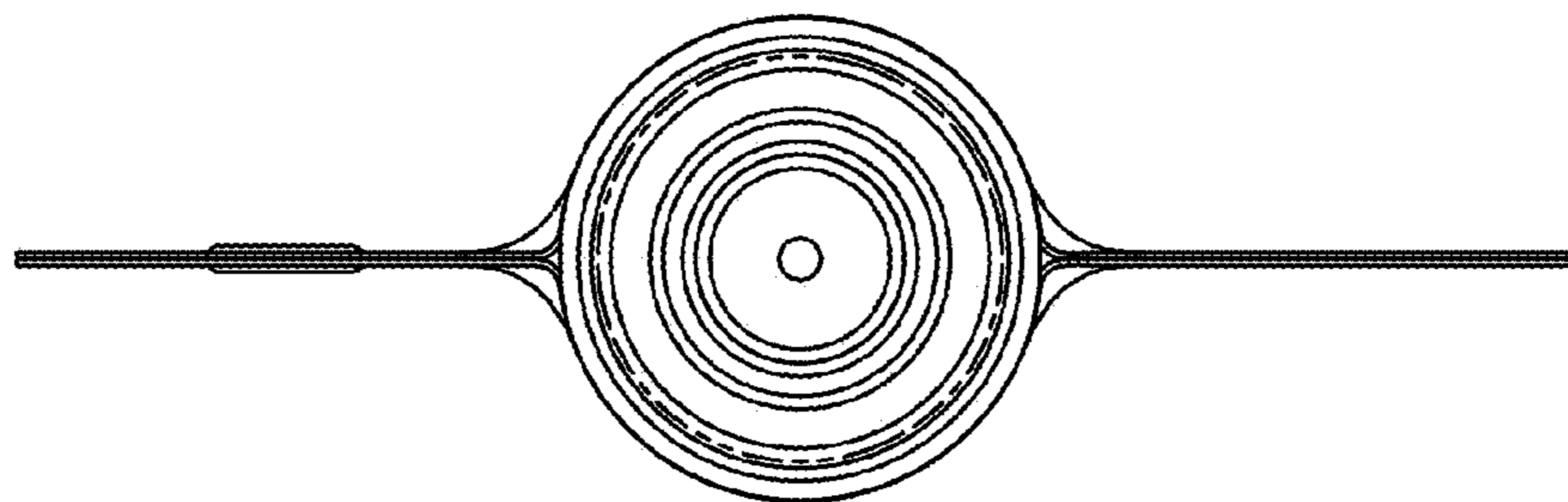

FIG. 4

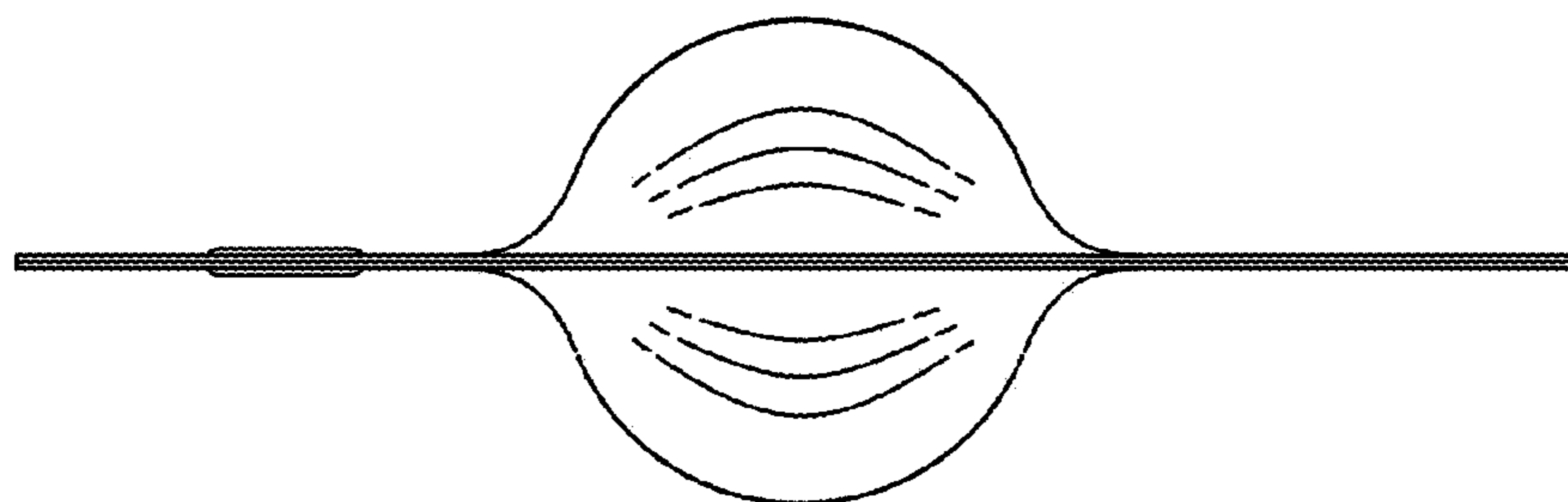

FIG. 5

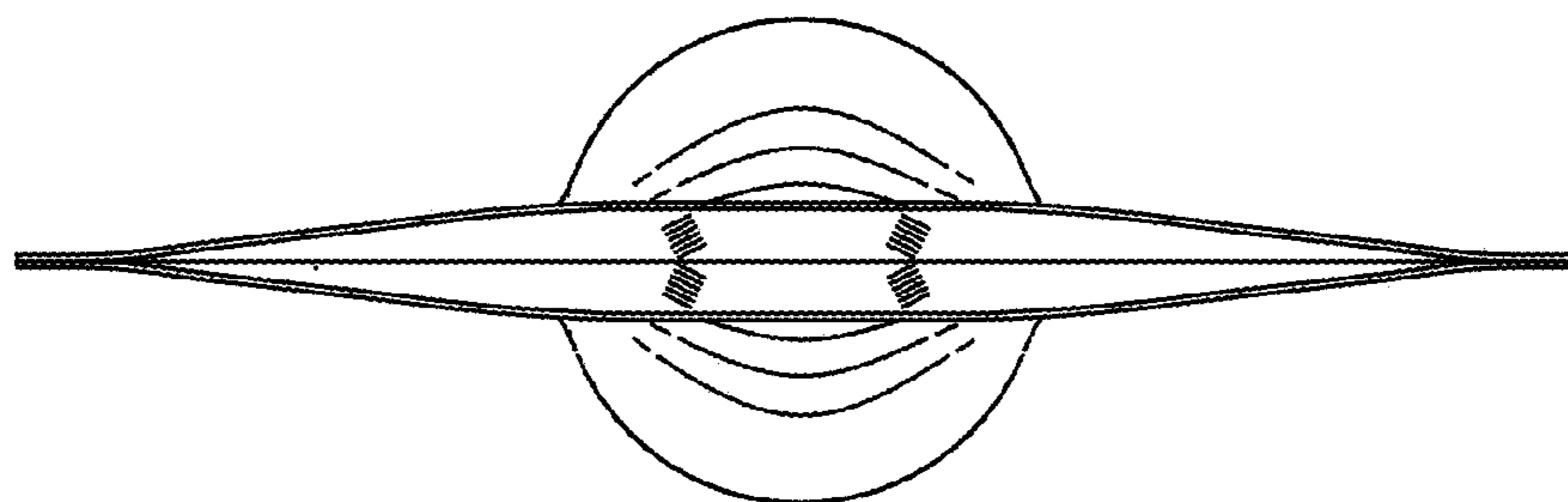

FIG. 6



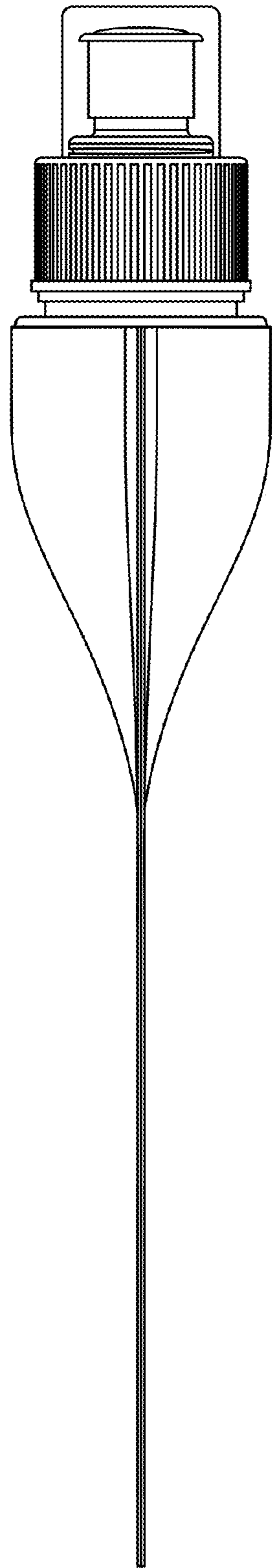

FIG. 7

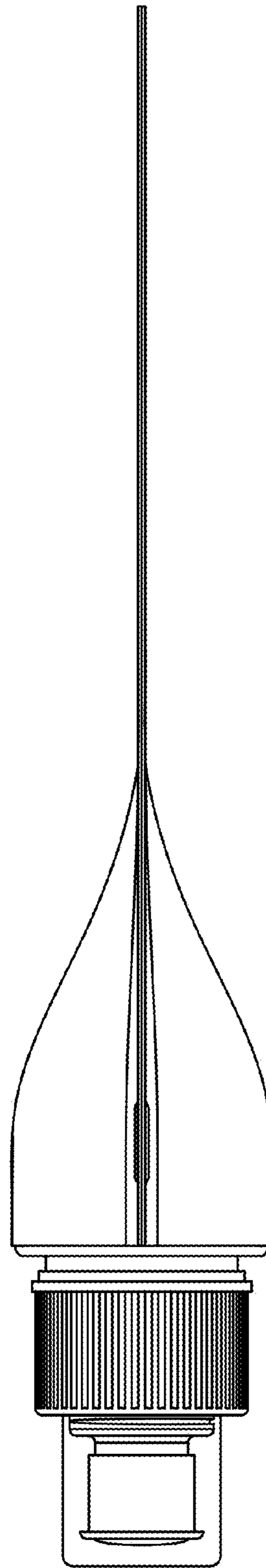

FIG. 8