



US00D687317S

(12) **United States Design Patent**
Panetta

(10) **Patent No.:** **US D687,317 S**

(45) **Date of Patent:** **** Aug. 6, 2013**

(54) **COLLAPSIBLE BOTTLE**

(76) Inventor: **Rocco Vincenzo Panetta**, Sydney (AU)

(**) Term: **14 Years**

(21) Appl. No.: **29/426,151**

(22) Filed: **Jul. 1, 2012**

(51) **LOC (9) Cl.** **09-05**

(52) **U.S. Cl.**
USPC **D9/708**

(58) **Field of Classification Search**
USPC D9/702-714, 720-722, 414, 430-435,
D9/696, 716, 771, 447, 522, 571-575, 682,
D9/738, 739, 740-747, 516-517, 529-530,
D9/547-549, 569, 537-538, 544, 503-505,
D9/545, 440, 442; 383/6, 9, 22, 61.1, 96,
383/80-81, 104, 901, 63, 203, 107, 119,
383/120, 123, 42, 906, 93; D7/23, 601-602;
222/92, 104, 107, 206; 604/408, 410, 403;
220/495.03, 69, 675; 215/381-385, 12.1,
215/316, 400, 328

See application file for complete search history.

(56) **References Cited**

U.S. PATENT DOCUMENTS

D396,630 S * 8/1998 Lerner D9/709
D528,011 S * 9/2006 Ueda D9/702
D563,243 S * 3/2008 Murray D9/710

D588,470 S * 3/2009 Berman D9/709
D609,112 S * 2/2010 Koyanagi D9/708
D644,123 S * 8/2011 Blau D9/709
D651,522 S * 1/2012 Kristoff D9/708
D656,038 S * 3/2012 Molayem D9/708
D666,922 S * 9/2012 Khan D9/709

* cited by examiner

Primary Examiner — Caron D Veynar

Assistant Examiner — Abraham Bahta

(57) **CLAIM**

I claim the ornamental design for a collapsible bottle, as shown and described.

DESCRIPTION

FIG. 1 is a front perspective view of the collapsible bottle of the claimed design, having a perimeter in the shape of a monkey;
FIG. 2 is a front view of the collapsible bottle of FIG. 1;
FIG. 3 is a backside view of the collapsible bottle of FIG. 1;
FIG. 4 is a top view of the collapsible bottle of FIG. 1;
FIG. 5 is a bottom view of the collapsible bottle of FIG. 1;
FIG. 6 is another bottom view of the collapsible bottle of FIG. 1, showing the bottle in an expanded orientation;
FIG. 7 is a right side view of the collapsible bottle of FIG. 1; and,
FIG. 8 is a left side view of the collapsible bottle of FIG. 1.

1 Claim, 5 Drawing Sheets

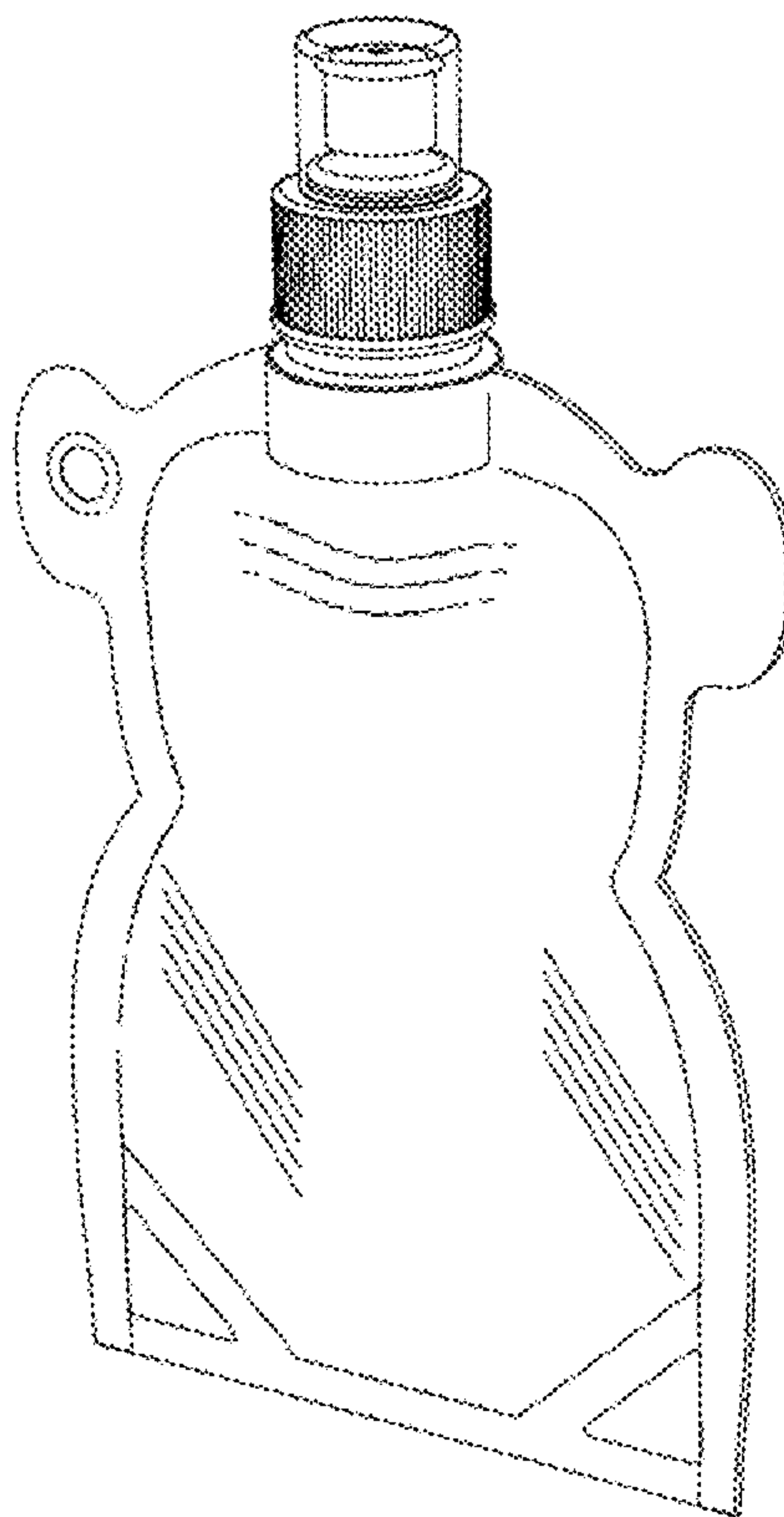

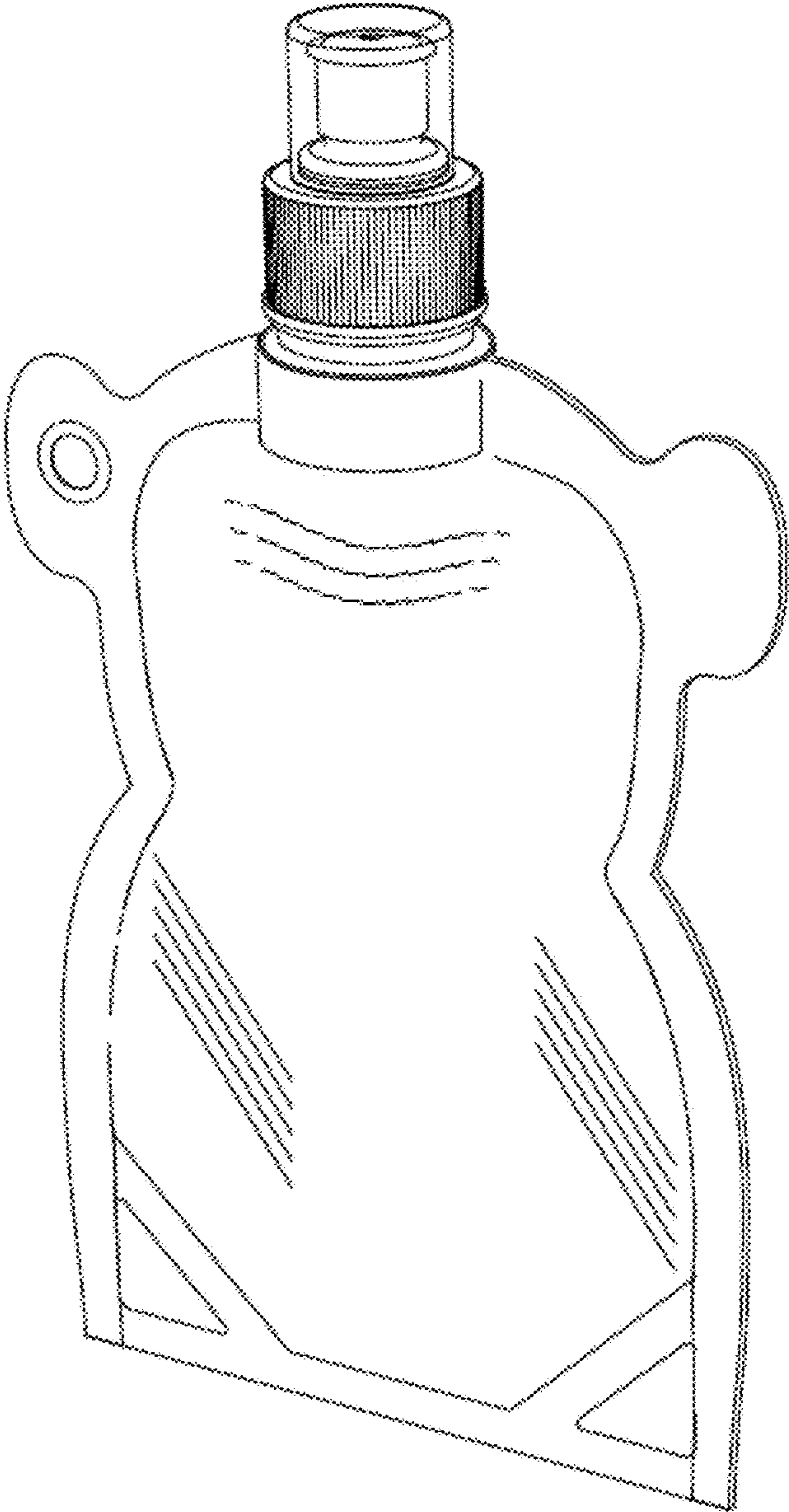

FIG. 1

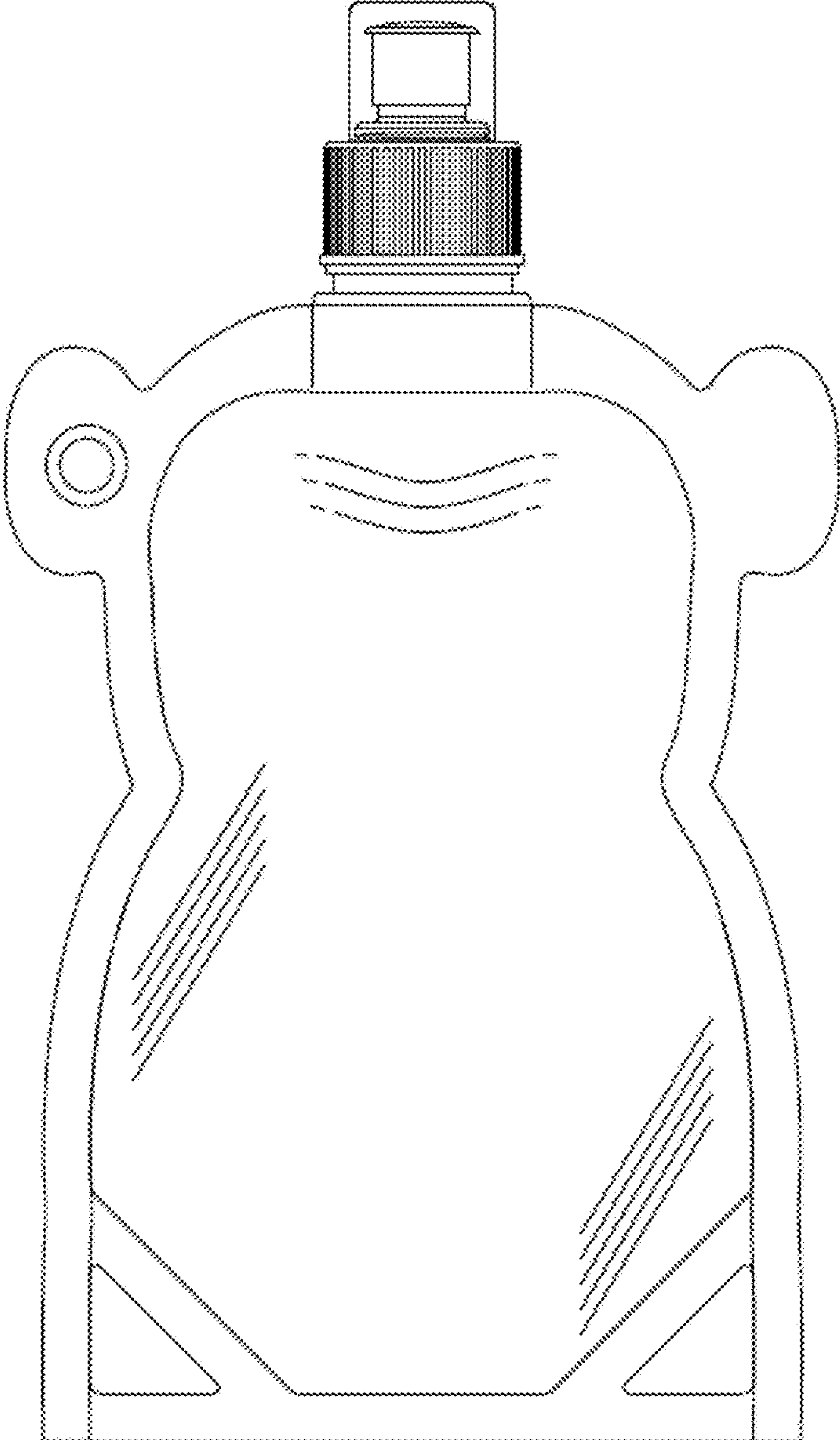

FIG. 2

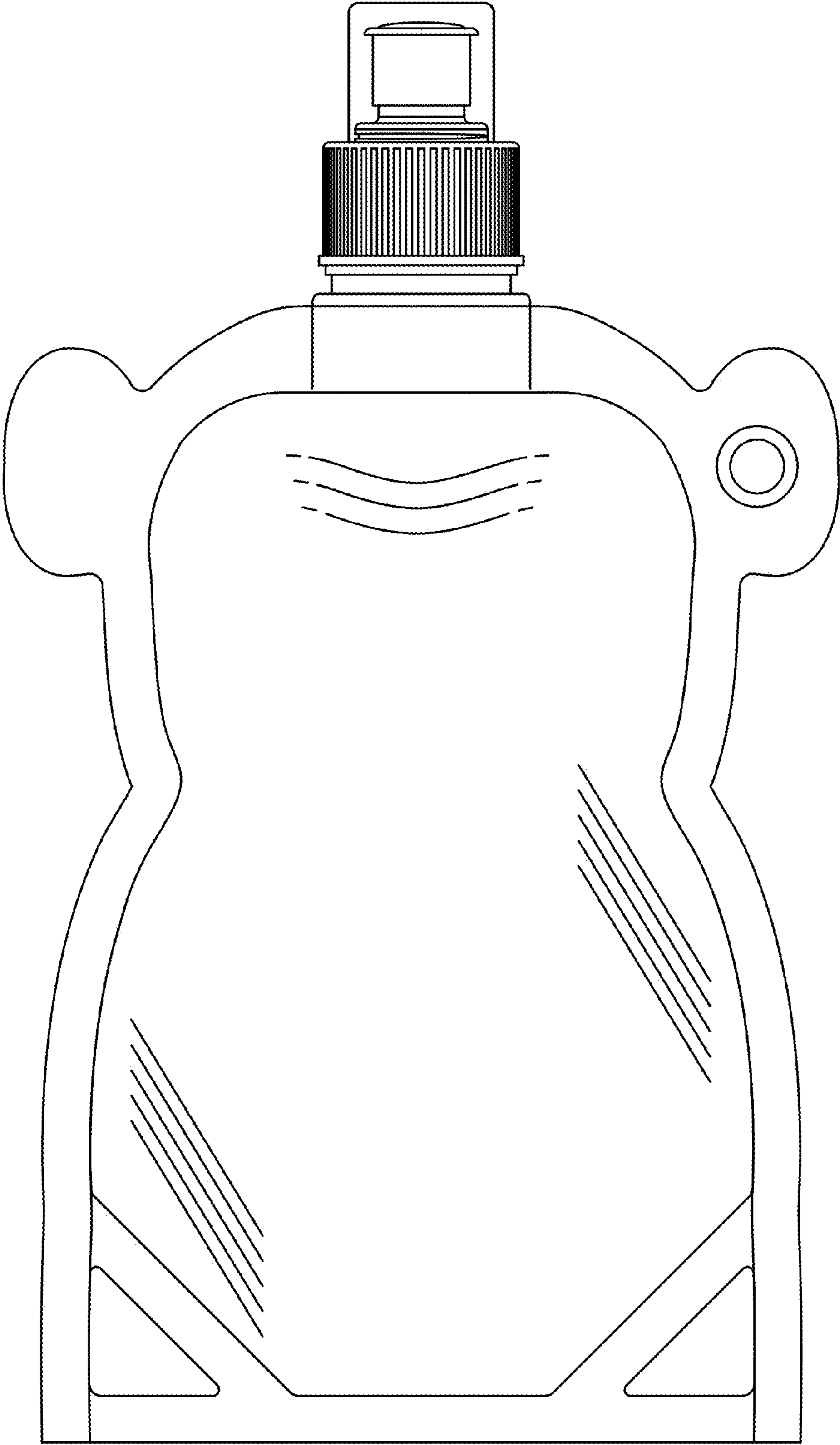

FIG. 3

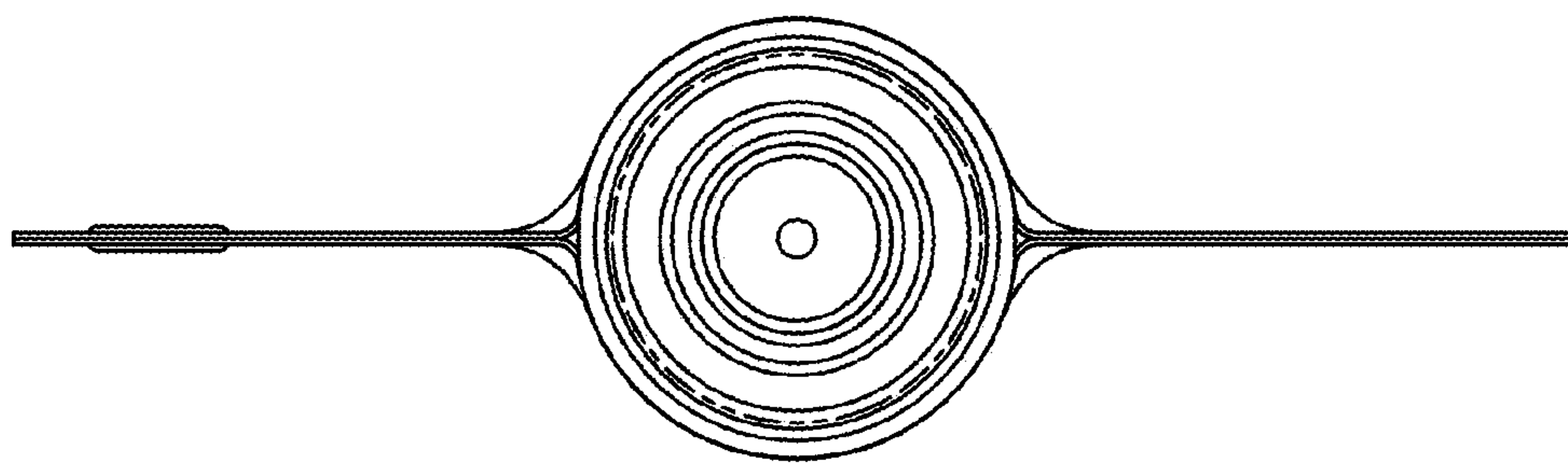

FIG. 4

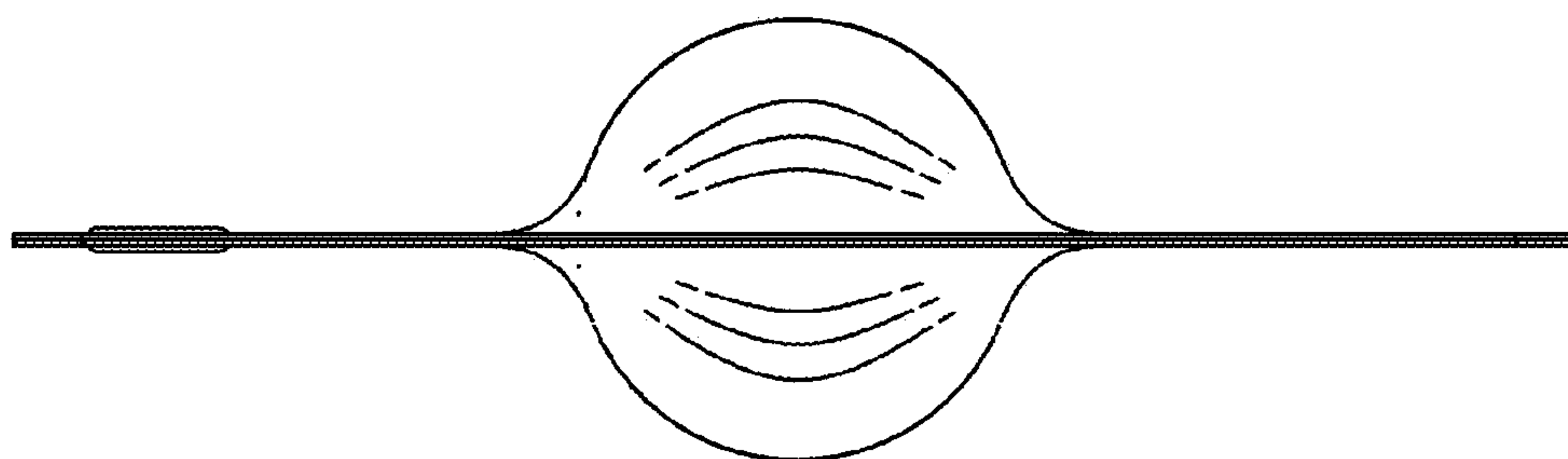

FIG. 5

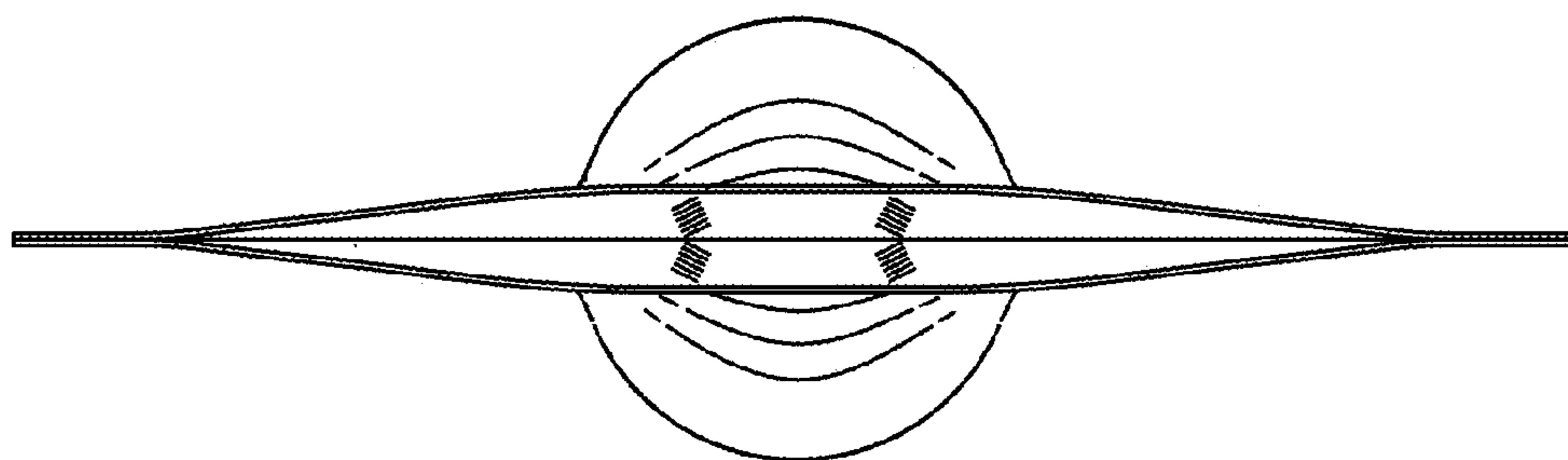

FIG. 6

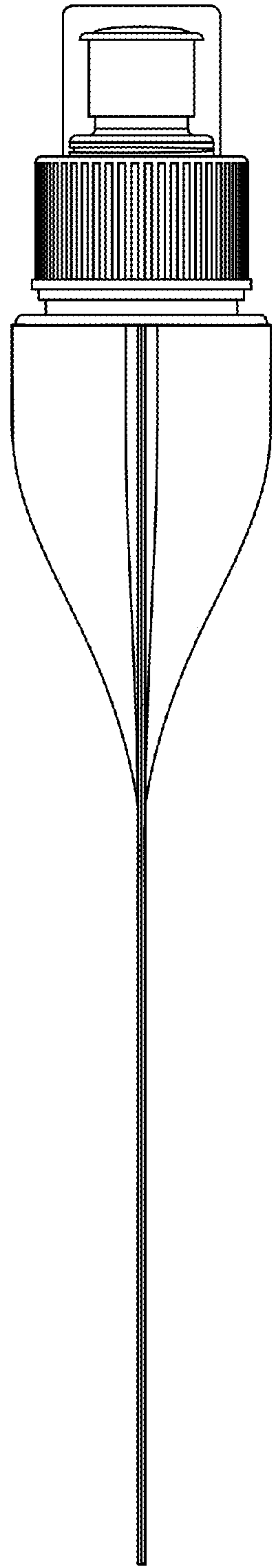

FIG. 7

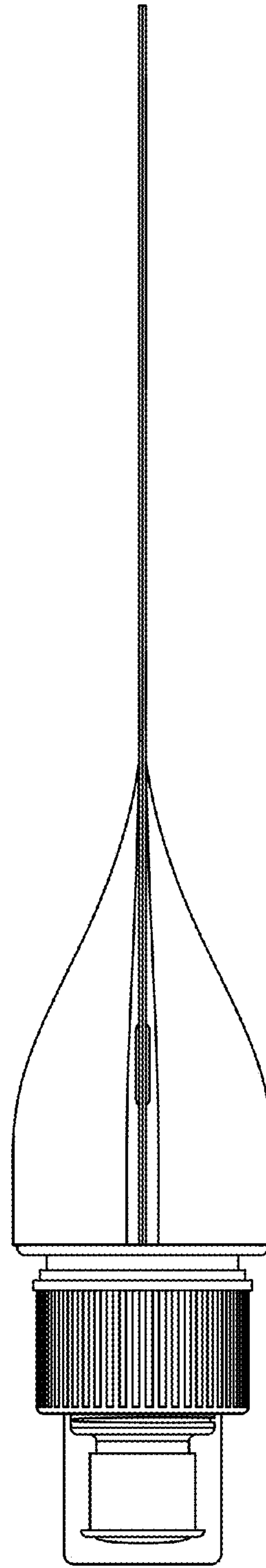

FIG. 8