

US00D687292S

(12) **United States Design Patent**
Angel et al.

(10) **Patent No.:** **US D687,292 S**

(45) **Date of Patent:** **** Aug. 6, 2013**

(54) **AWNING HANGER**

(75) Inventors: **Bruce A. Angel**, Stokesdale, NC (US);
William K. Cook, Greensboro, NC (US)

(73) Assignee: **Camco Manufacturing, Inc.**,
Greensboro, NC (US)

(**) Term: **14 Years**

(21) Appl. No.: **29/421,740**

(22) Filed: **Sep. 12, 2012**

(51) **LOC (9) Cl.** **08-08**

(52) **U.S. Cl.**
USPC **D8/395**

(58) **Field of Classification Search**
USPC D8/354, 356, 371, 394-396; D19/65,
D19/86; D24/128; 248/74.2, 215, 227.1,
248/49, 300, 301, 316.7, 51, 489; 24/570,
24/3.12; D32/61; D11/78.1

See application file for complete search history.

(56) **References Cited**

U.S. PATENT DOCUMENTS

546,226	A *	9/1895	Cook	24/599.9
948,354	A *	2/1910	Tappan	278/113
1,862,573	A *	6/1932	Grosz	281/42
2,593,298	A *	4/1952	Grubman et al.	24/66.13
D334,531	S	4/1993	Pelletier et al.	
5,601,267	A	2/1997	Caine	
D385,776	S *	11/1997	Protz, Jr.	D8/395
6,279,208	B1 *	8/2001	Gillis	24/343
D461,705	S *	8/2002	Bentrim	D8/371
D531,018	S *	10/2006	Jackson et al.	D8/395
D535,179	S *	1/2007	Bryant	D8/367
D538,636	S *	3/2007	Jackson et al.	D8/395
D572,128	S *	7/2008	Poulsen et al.	D8/395

D609,559	S *	2/2010	Pendergrast et al.	D8/395
D628,468	S *	12/2010	Camp et al.	D8/395
D641,614	S *	7/2011	Pontaoe	D8/394
D671,826	S *	12/2012	Adams et al.	D8/395
2012/0118342	A1 *	5/2012	Perez	135/120.1

OTHER PUBLICATIONS

Ref. No. 1, Clip and Stay, from Amazon website (www.amazon.com), Aug. 27, 2012, 1 Page.

Ref. No. 2, Awning Rope Light Hooks, from Camping World website (www.campingworld.com), Aug. 27, 2012, 1 Page.

Ref. No. 3, Fits-All RV Party Light Holder. from Camco RV 2007 catalog, p. 75, Aug. 27, 2012, 1Page.

* cited by examiner

Primary Examiner — John Windmuller

(57) **CLAIM**

The ornamental design for an awning hanger, as shown and described.

DESCRIPTION

FIG. 1 is a front, top right perspective view of an awning hanger according to the invention;

FIG. 2 is a front elevational view according to the invention; and,

FIG. 3 is a back elevational view according to the invention; and,

FIG. 4 is a left elevational view according to the invention; and,

FIG. 5 is a right elevational view according to the invention; and,

FIG. 6 is a top plan view according to the invention; and,

FIG. 7 is a bottom plan view according to the invention; and,

FIG. 8 is a back, bottom left perspective view according to the invention.

1 Claim, 6 Drawing Sheets

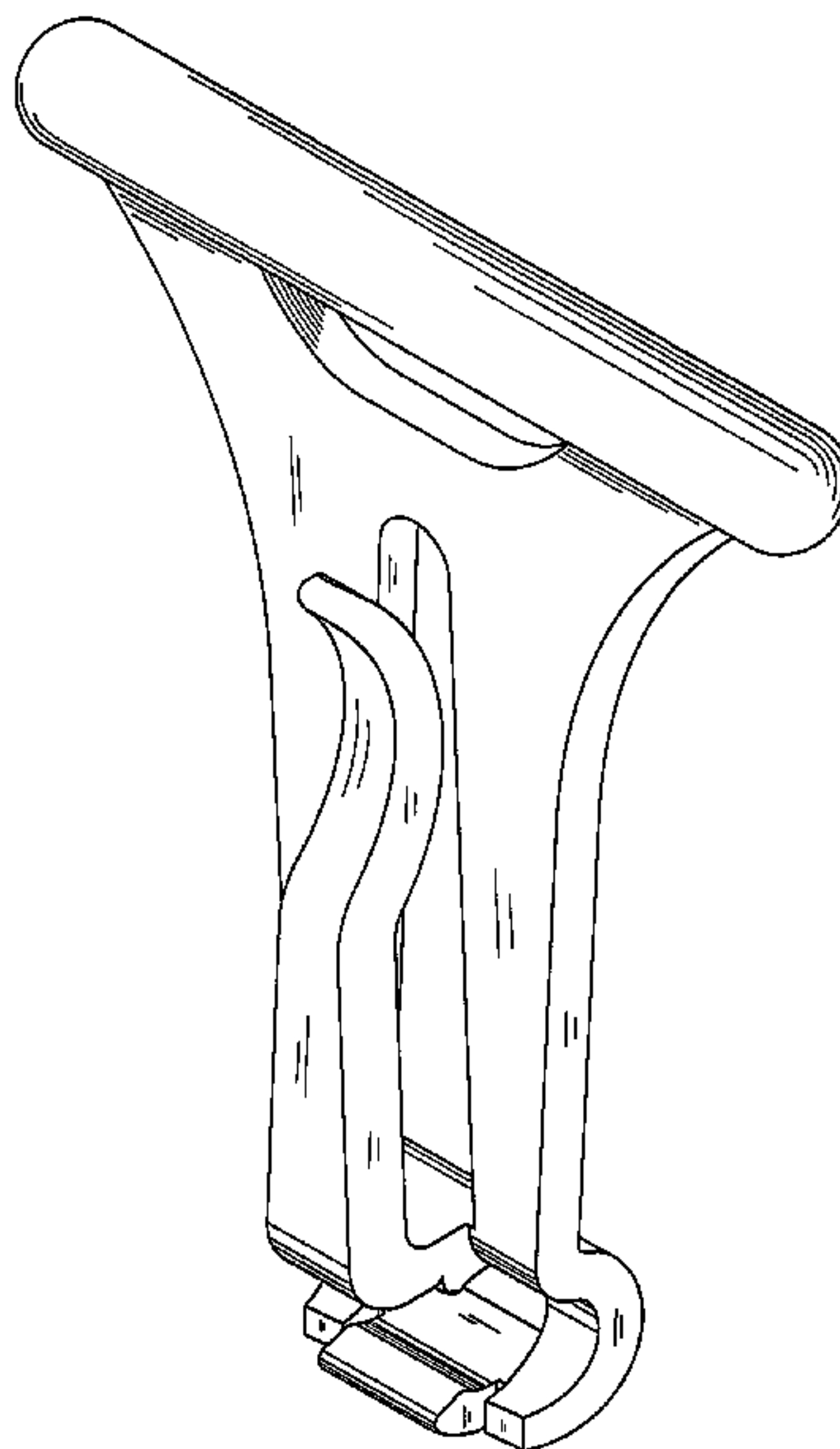

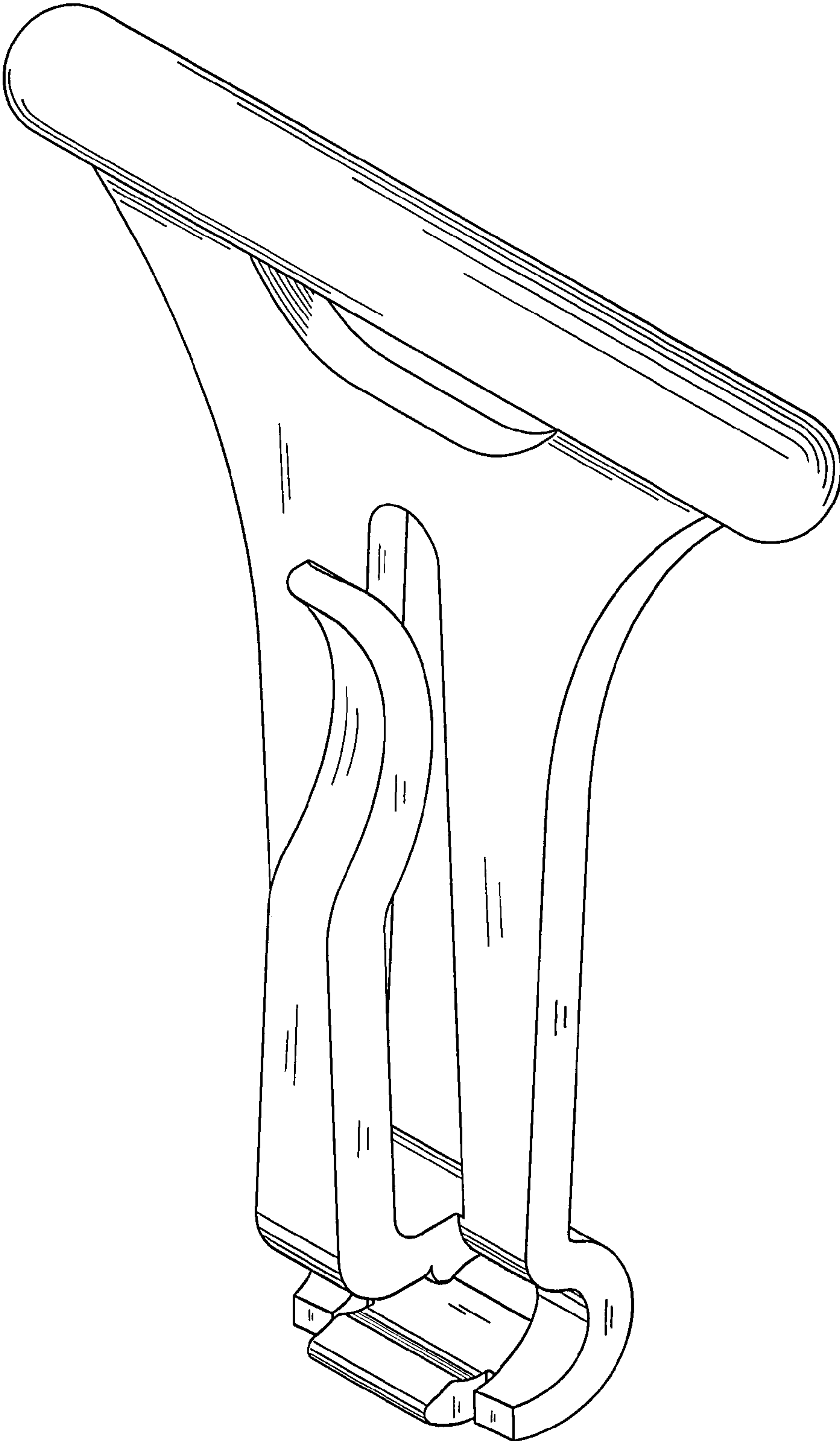

Fig. 1

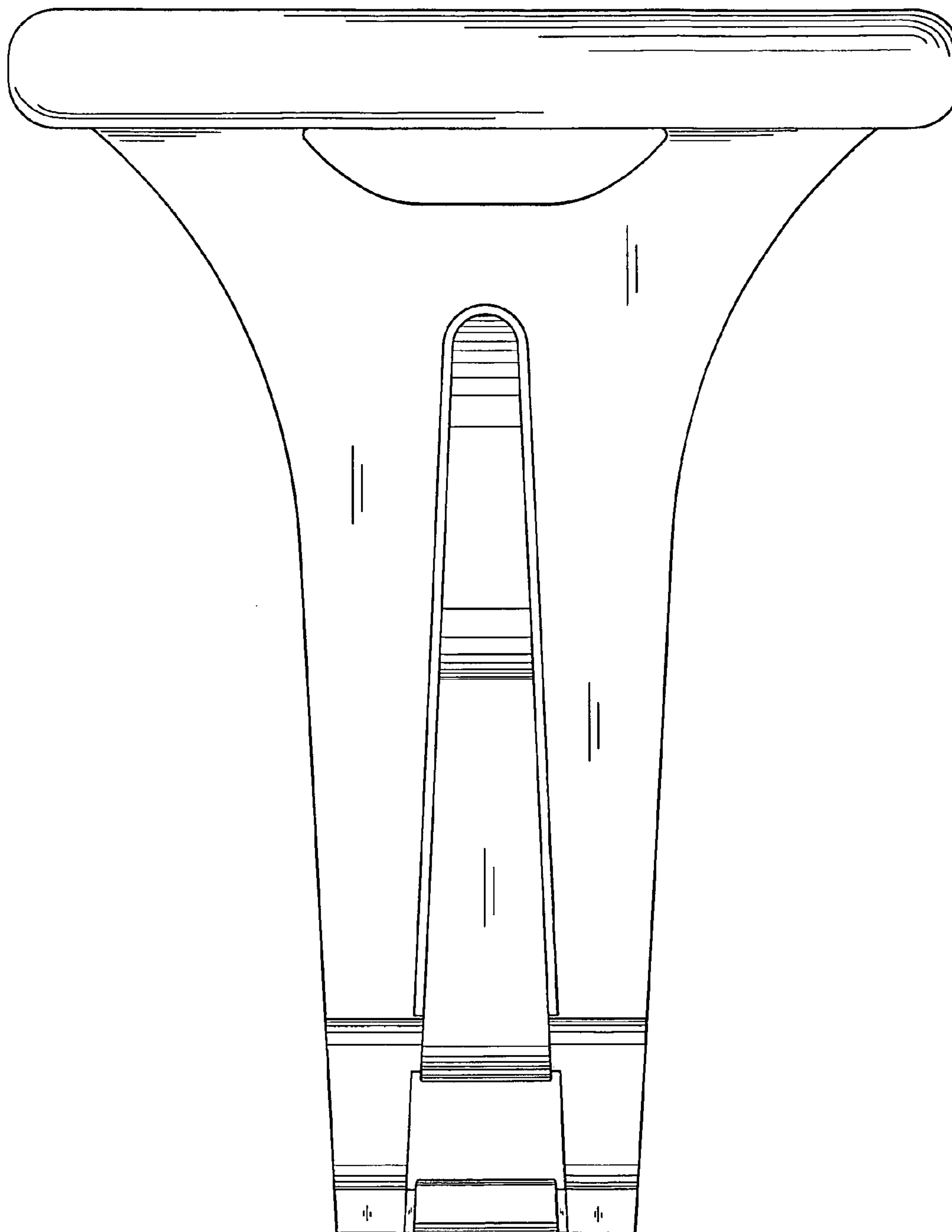

Fig. 2

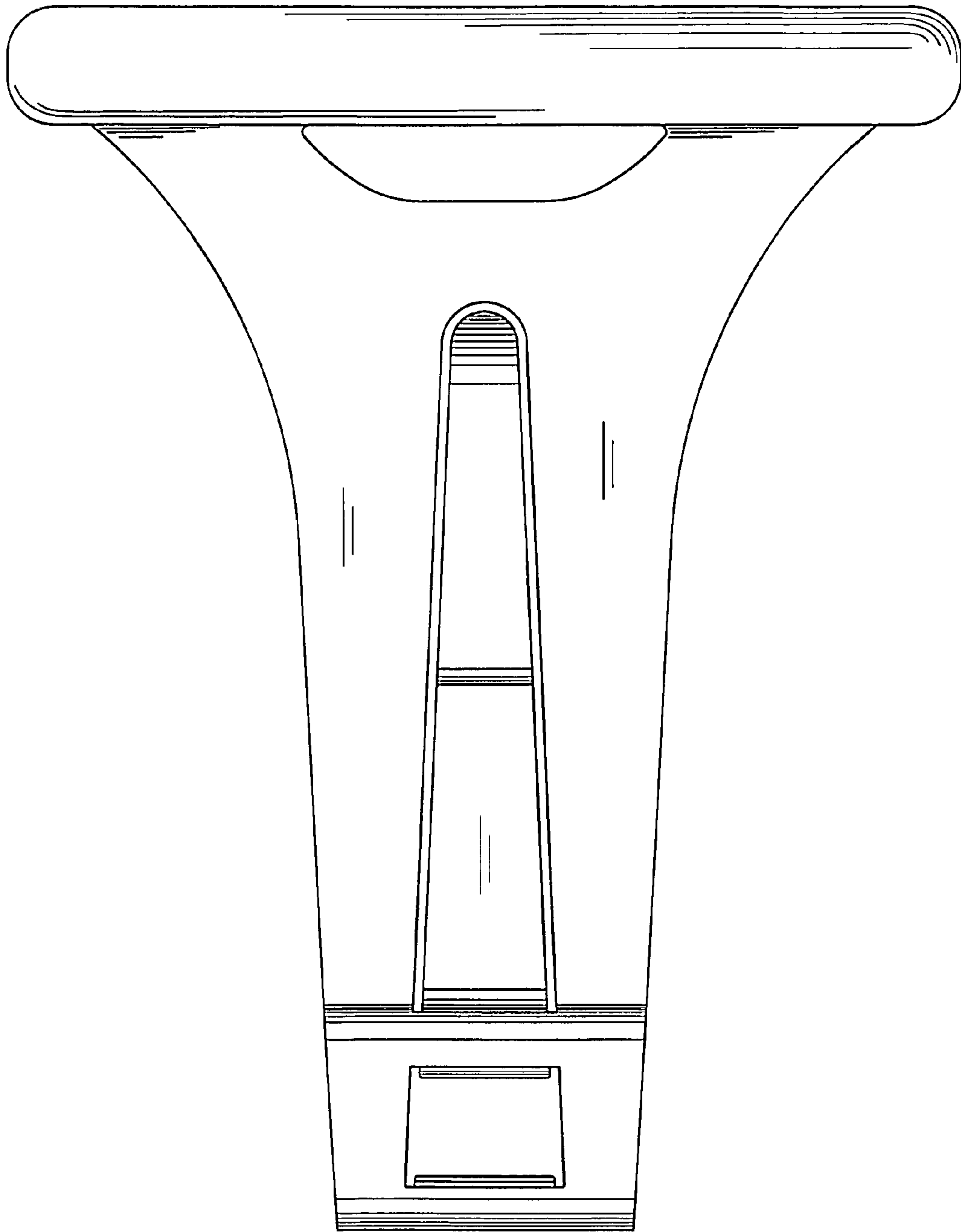

Fig. 3

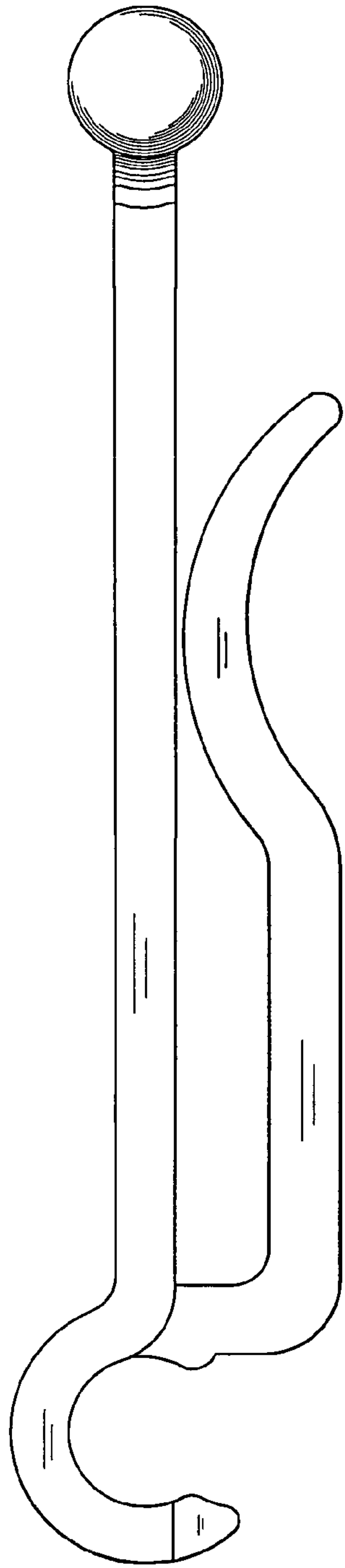

Fig. 4

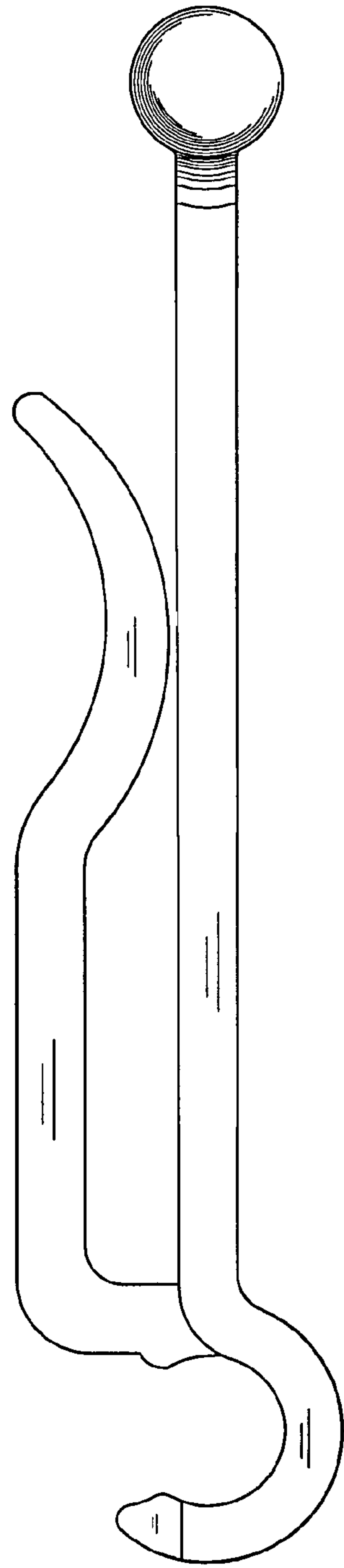

Fig. 5

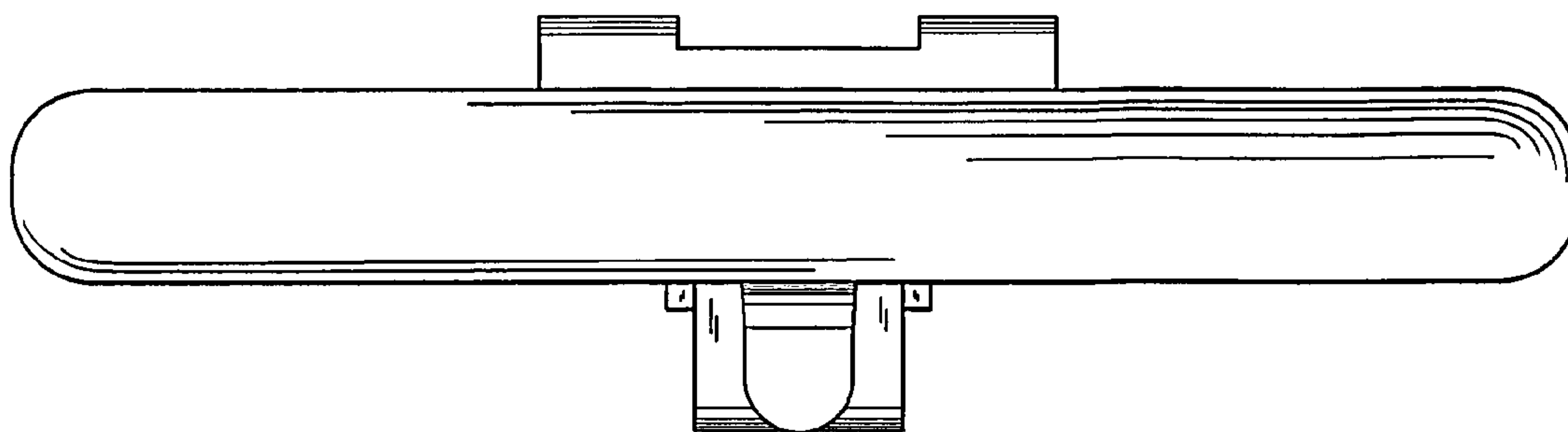

Fig. 6

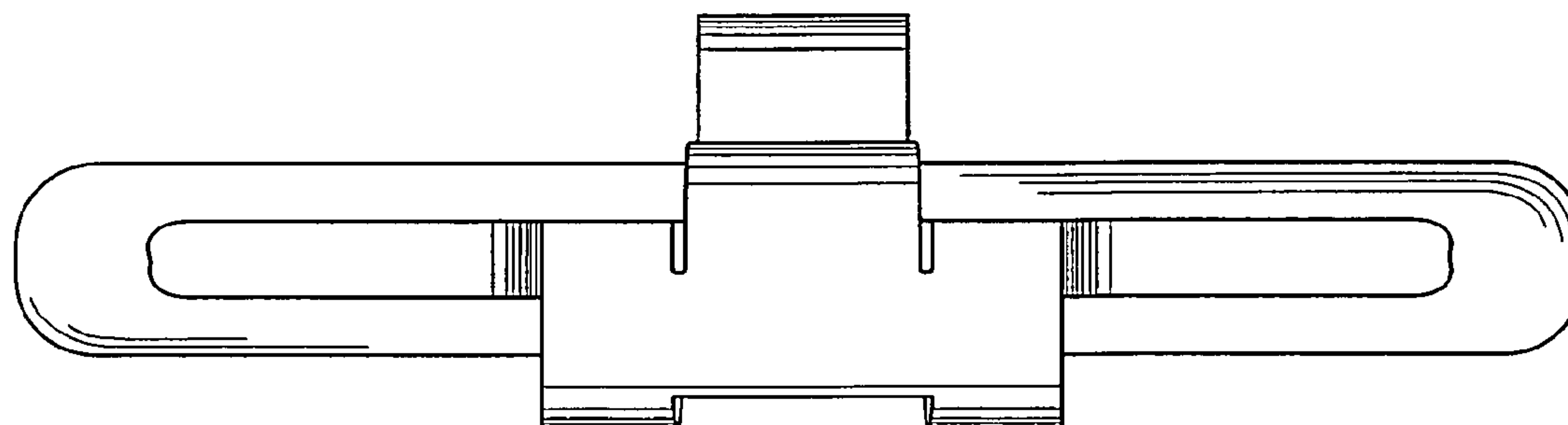

Fig. 7

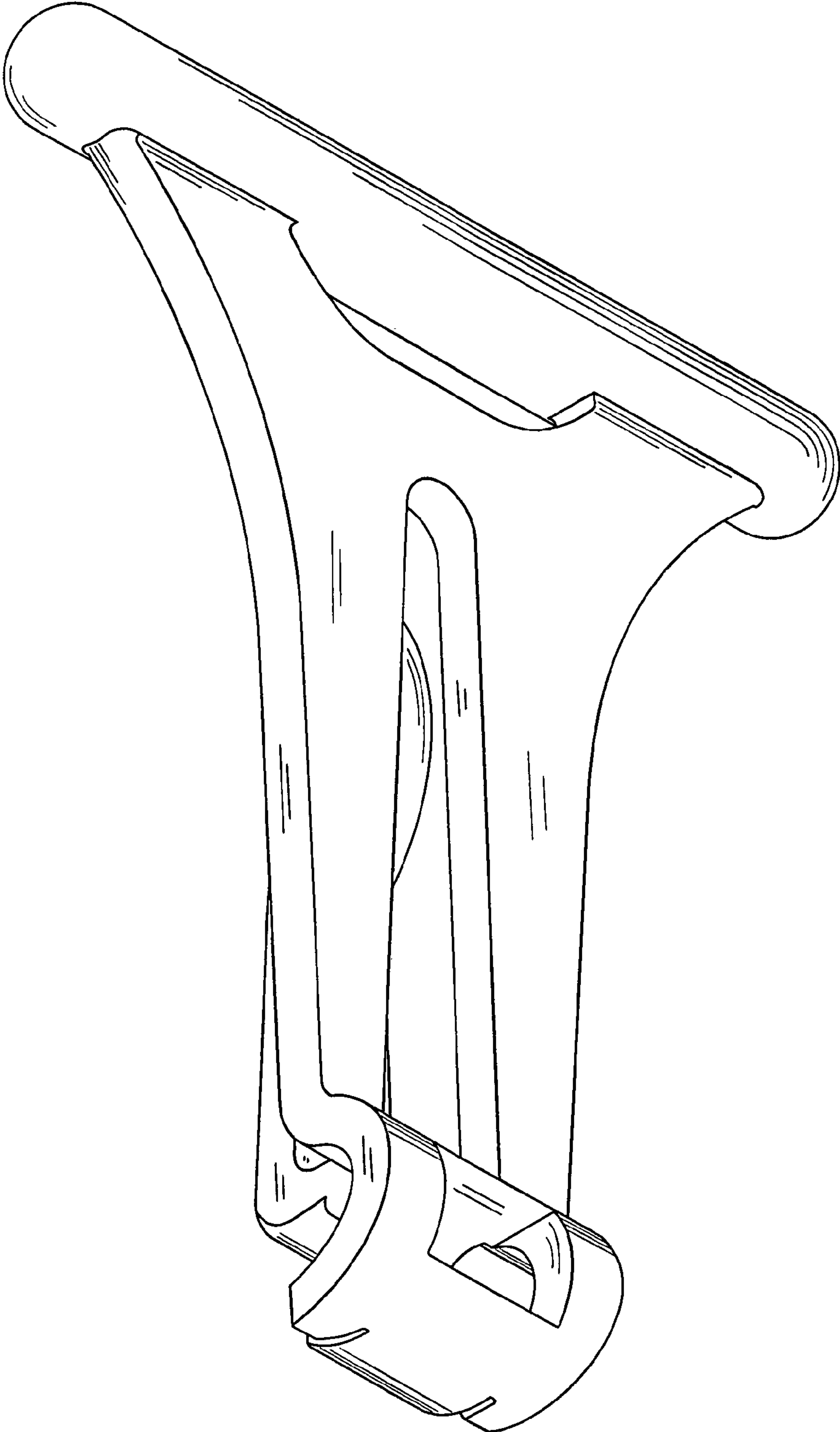

Fig. 8