



US00D687218S

(12) **United States Design Patent**
Teng-Lee

(10) **Patent No.:** **US D687,218 S**

(45) **Date of Patent:** **** Aug. 6, 2013**

- (54) **SHOE UPPER**
- (71) Applicant: **Skechers U.S.A., Inc. II**, Manhattan Beach, CA (US)
- (72) Inventor: **Albert Teng-Lee**, Los Angeles, CA (US)
- (73) Assignee: **Skechers U.S.A., Inc. II**, Manhattan Beach, CA (US)
- (**) Term: **14 Years**
- (21) Appl. No.: **29/454,298**
- (22) Filed: **May 8, 2013**
- (51) **LOC (9) Cl.** **02-04**
- (52) **U.S. Cl.**
USPC **D2/969**; D2/923
- (58) **Field of Classification Search**
USPC D2/896, 898, 900, 903, 919-923,
D2/943, 952, 969; 36/45, 11.5, 8.1, 77 M,
36/77 R, 83, 7
See application file for complete search history.

D438,697 S	3/2001	Matis et al.	
D451,266 S	12/2001	Schroeder et al.	
D457,296 S	5/2002	Burt	
D487,959 S	4/2004	Belley et al.	
D490,597 S	6/2004	Robinson, Jr. et al.	
D498,356 S	11/2004	Lotti	
D504,012 S	4/2005	Fullum	
D524,016 S	7/2006	Robinson, Jr. et al.	
D560,897 S	2/2008	Feeney et al.	
D566,944 S	4/2008	Belley et al.	
D571,999 S *	7/2008	Harlow	D2/969
D588,342 S	3/2009	Graber	
D595,946 S	7/2009	Lane, III et al.	
D603,598 S *	11/2009	Bacon	D2/969
D604,034 S *	11/2009	Bacon	D2/969
D636,590 S	4/2011	Miner	
D642,369 S	8/2011	Miner	

(Continued)

Primary Examiner — Robert M Spear
Assistant Examiner — Rashida C McCoy
 (74) *Attorney, Agent, or Firm* — Marshall A. Lerner; Marvin H. Kleinberg; Kleinberg & Lerner, LLP

(57) **CLAIM**
 The ornamental design for a shoe upper, as shown and described.

DESCRIPTION

FIG. 1 is a perspective view of a shoe upper in accordance with my new design.
 FIG. 2 is a left side view thereof;
 FIG. 3 is a right side view thereof;
 FIG. 4 is a top plan view thereof;
 FIG. 5 is a bottom plan view thereof;
 FIG. 6 is a front elevation view thereof; and,
 FIG. 7 is a rear elevation view thereof.
 Broken lines showing the remainder of the shoe in the figures are for illustrative purposes only and form no part of the claimed invention.

1 Claim, 6 Drawing Sheets

(56) **References Cited**
 U.S. PATENT DOCUMENTS

D112,767 S	1/1939	Ayling	
D123,480 S	11/1940	Hubbard	
D228,267 S	9/1973	Powers	
D237,426 S	11/1975	Thornberry	
D237,427 S	11/1975	Thornberry	
D273,244 S	4/1984	Norton et al.	
D281,115 S *	10/1985	Campbell et al.	D2/907
D281,639 S *	12/1985	Gamm	D2/905
D283,365 S *	4/1986	Gamm	D2/905
D287,422 S	12/1986	MacGregor et al.	
D291,141 S *	8/1987	Tong et al.	D2/969
D329,531 S	9/1992	Smith	
D394,139 S	5/1998	Hirahata	
D426,372 S *	6/2000	Price	D2/908
D435,164 S	12/2000	Reiss et al.	

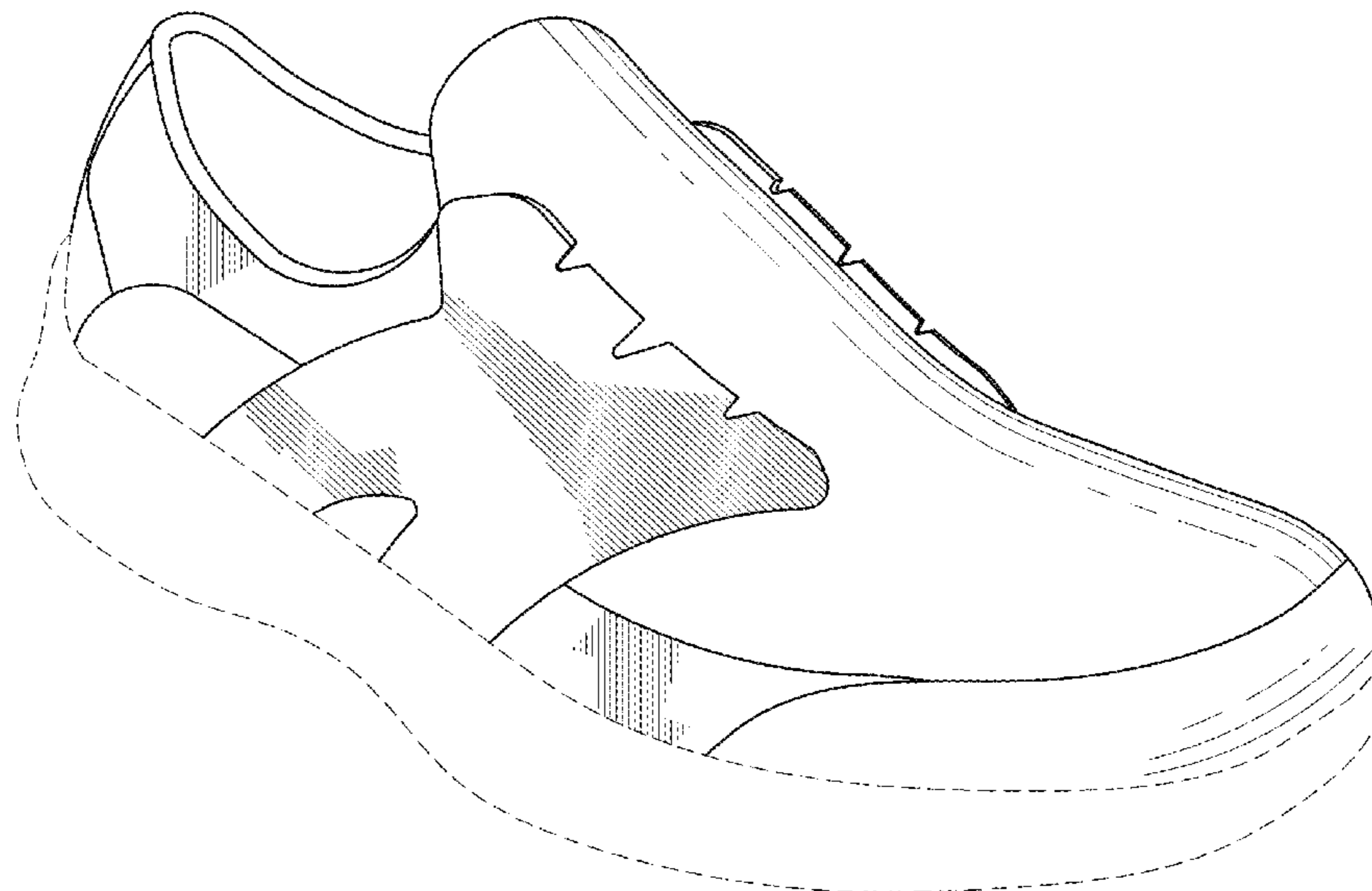

US D687,218 S

Page 2

U.S. PATENT DOCUMENTS

D643,608 S *	8/2011	Teteriatnikov	D2/969	D661,884 S	6/2012	Raysse
D654,681 S	2/2012	Bacon		D662,301 S	6/2012	Raysse
D656,723 S	4/2012	Eidson et al.		D663,519 S	7/2012	Grangaard

* cited by examiner

FIG. 1

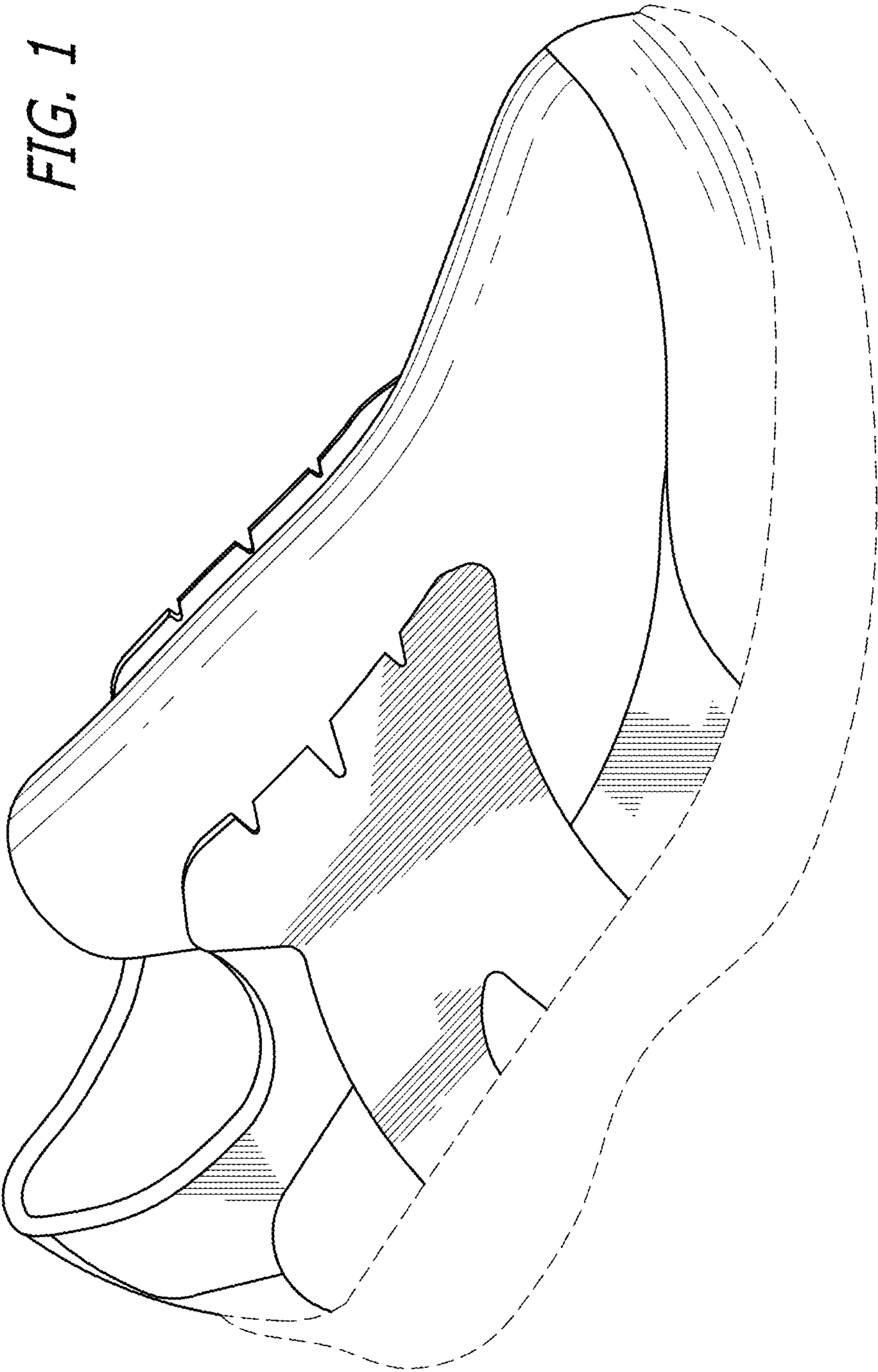

FIG. 2

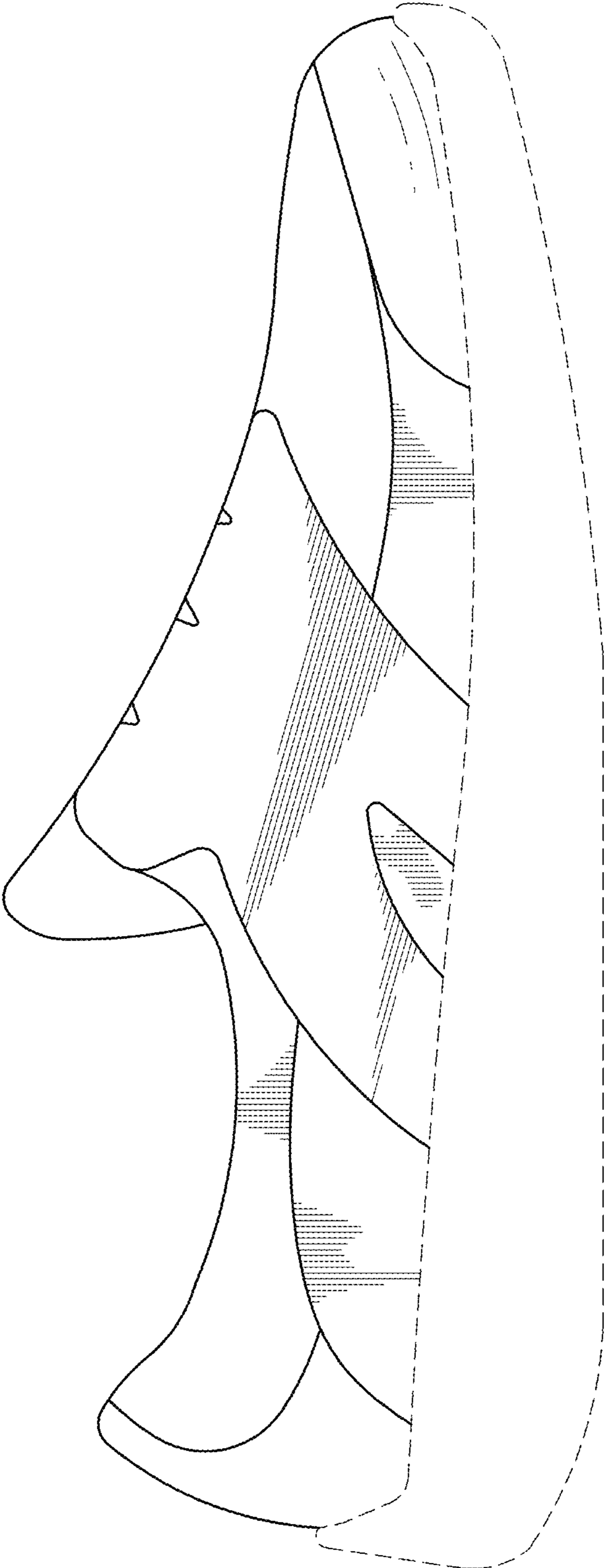
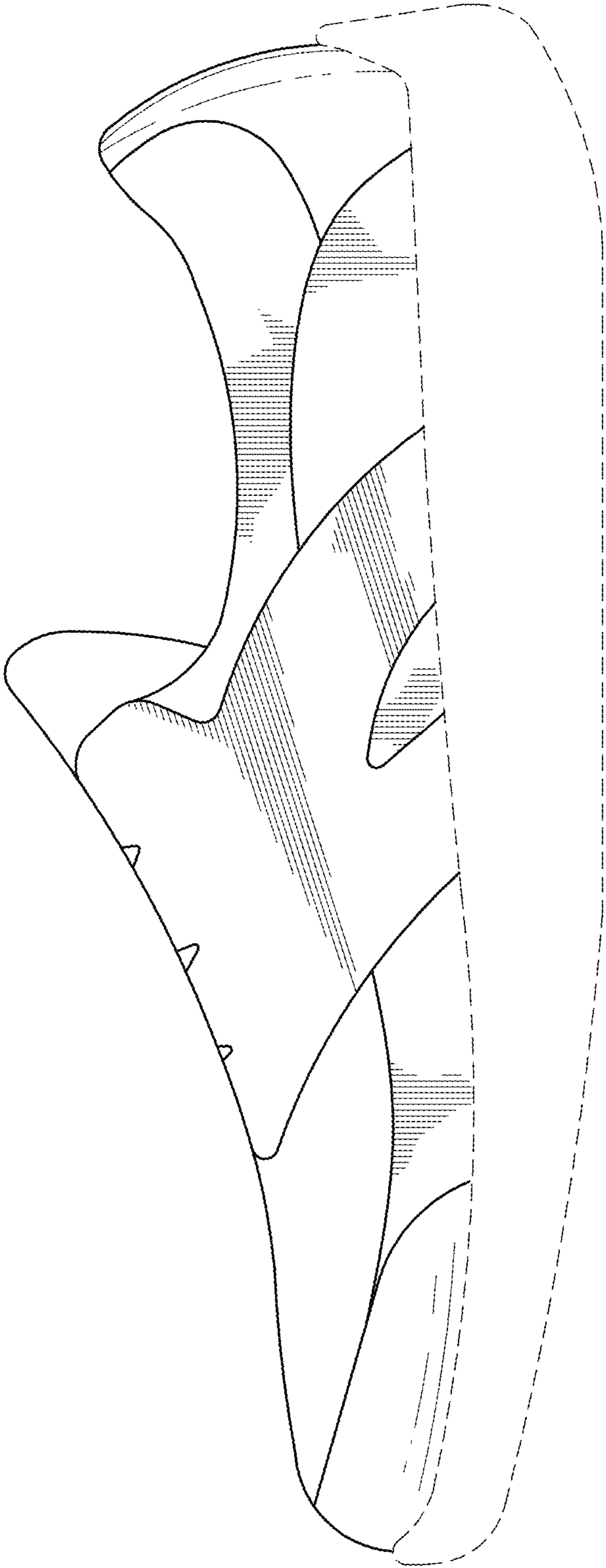

FIG. 3



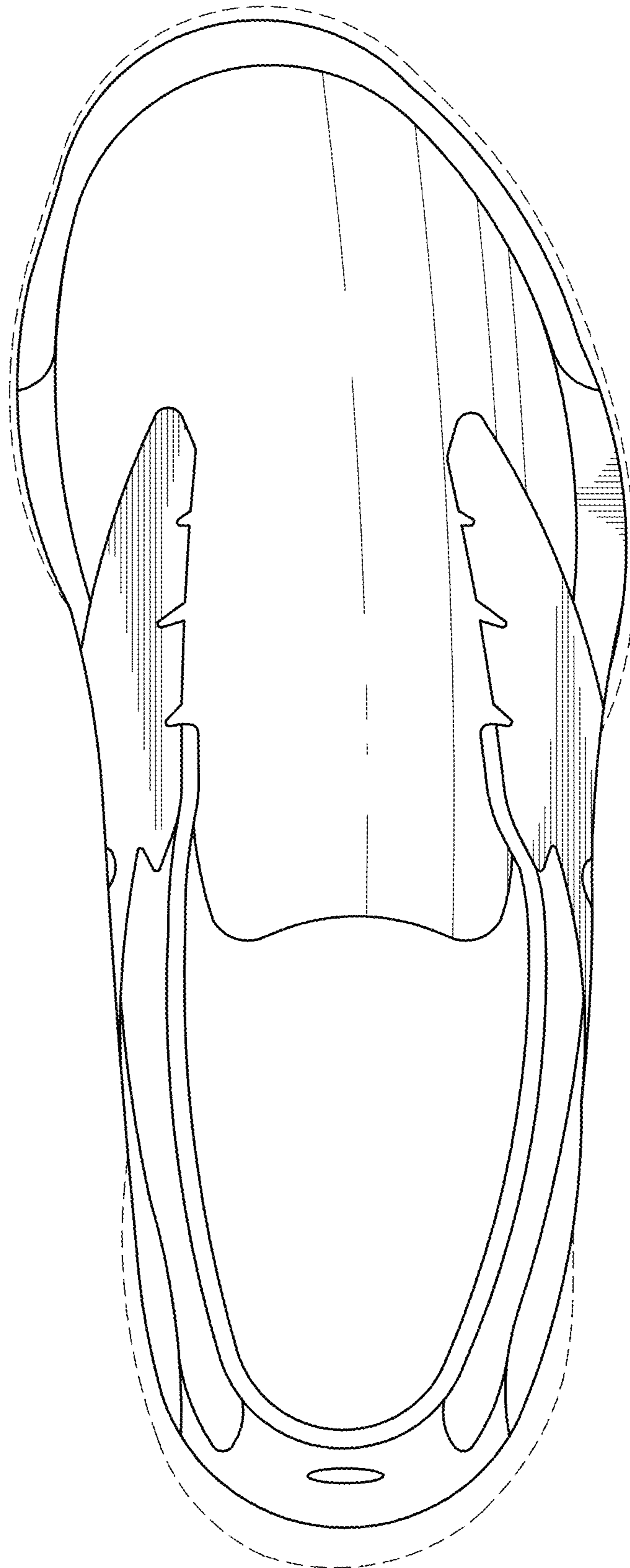

FIG. 4

FIG. 5

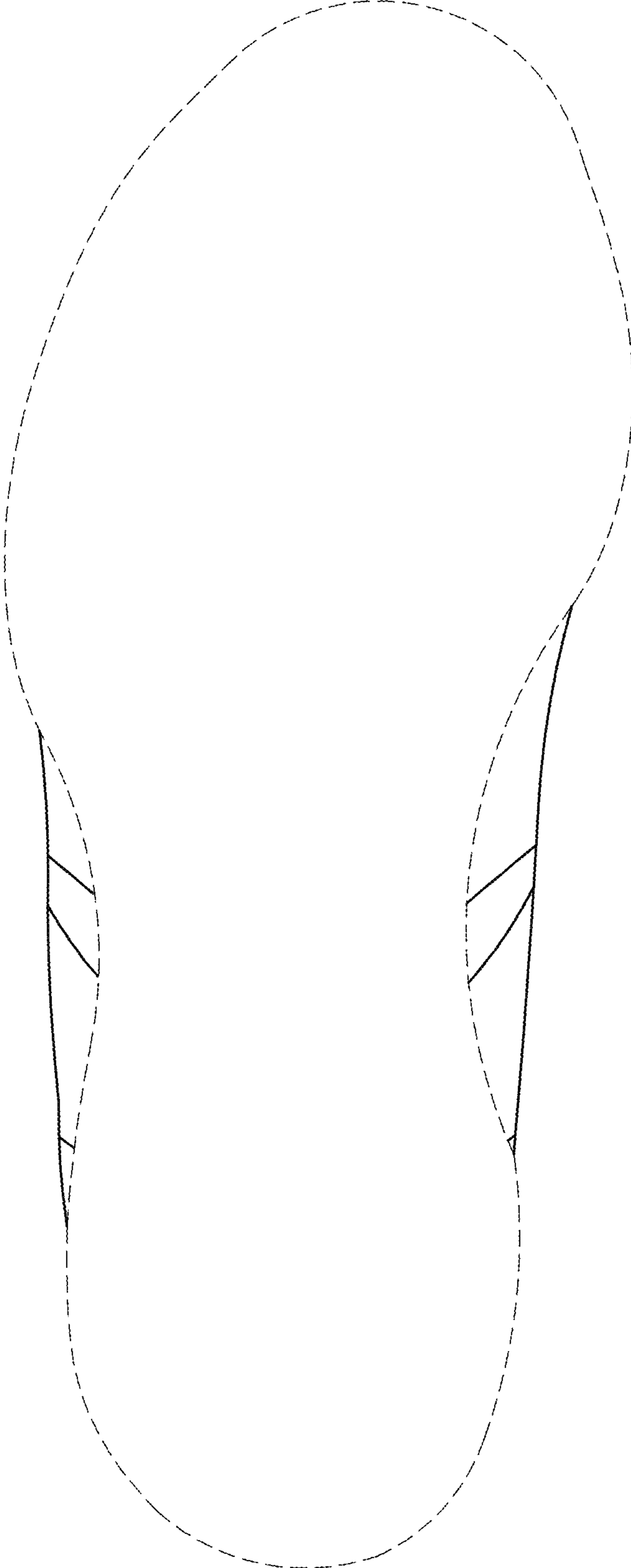

FIG. 7

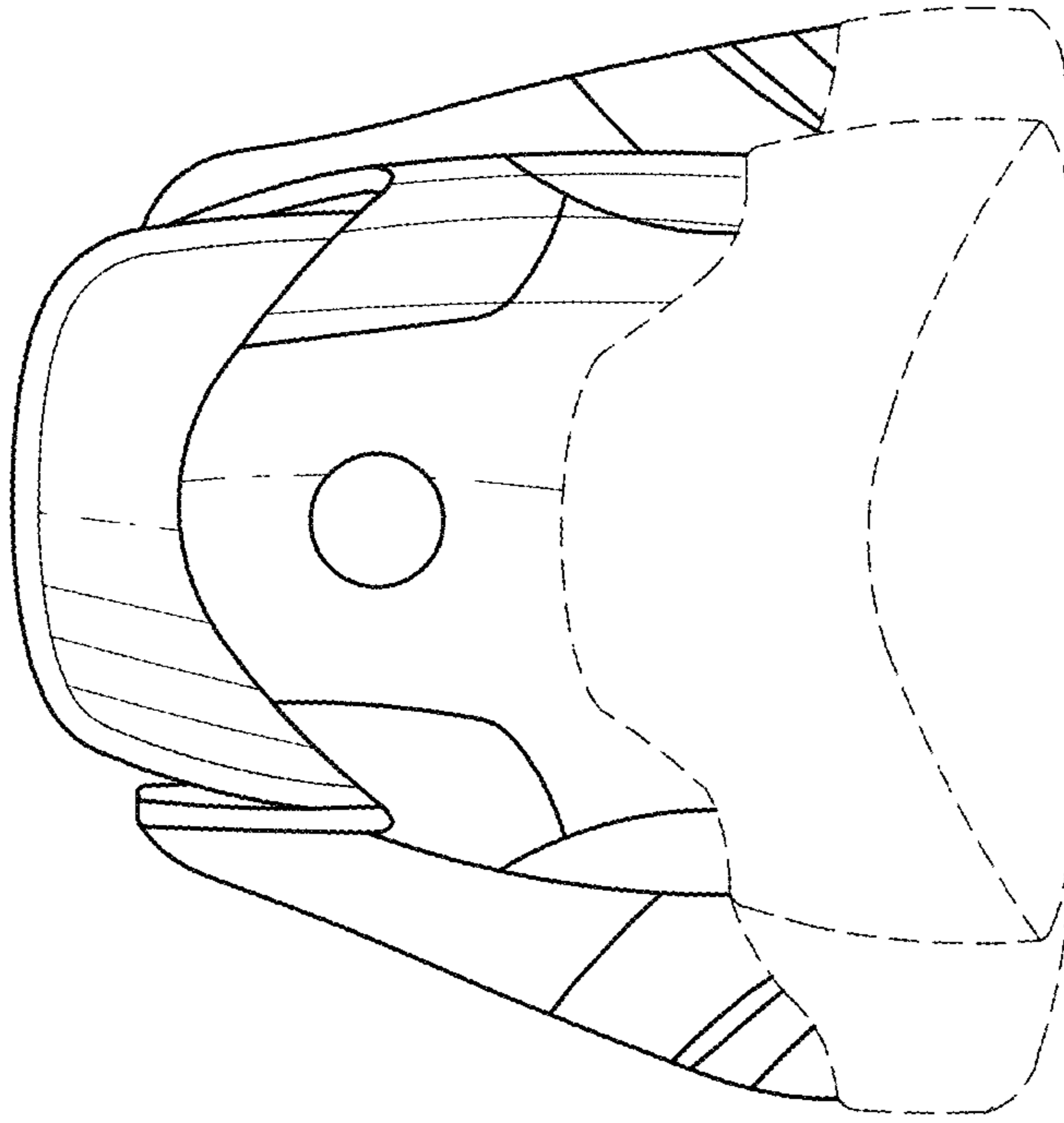

FIG. 6

