



US00D687216S

(12) **United States Design Patent**
Habeeb

(10) **Patent No.:** **US D687,216 S**

(45) **Date of Patent:** **** Aug. 6, 2013**

(54) **PAIR OF SANDALS**

(71) Applicant: **Chad Habeeb**, Washington, DC (US)

(72) Inventor: **Chad Habeeb**, Washington, DC (US)

(**) Term: **14 Years**

(21) Appl. No.: **29/441,317**

(22) Filed: **Jan. 3, 2013**

(51) **LOC (9) Cl.** **02-04**

(52) **U.S. Cl.**
USPC **D2/916**

(58) **Field of Classification Search**

USPC D2/896–900, 903, 916–925, 943,
D2/946, 953, 961, 969; 36/45, 50.1, 112,
36/113, 136, 3 A, 7.4, 7.5, 7.6, 11.5, 8.1
See application file for complete search history.

(56) **References Cited**

U.S. PATENT DOCUMENTS

D152,233 S *	12/1948	Wilson	D2/917
D187,781 S *	5/1960	Hayakawa	D2/917
D600,431 S *	9/2009	Little	D2/917
D613,044 S *	4/2010	Fu	D2/917
D640,451 S *	6/2011	Chang	D2/917
D661,069 S *	6/2012	Panariello, Jr.	D2/917

* cited by examiner

Primary Examiner — Robert M Spear

Assistant Examiner — Rashida C McCoy

(74) *Attorney, Agent, or Firm* — Scherrer Patent & Trademark Law P.C.; Stephen T. Scherrer

(57) **CLAIM**

The ornamental design for a pair of sandals, as shown and described.

DESCRIPTION

FIG. 1 is an elevated isometric view of a left sandal;
 FIG. 2 is a lower isometric view of a left sandal;
 FIG. 3 is a top view of a left sandal;
 FIG. 4 is a bottom view of a left sandal;
 FIG. 5 is a left side view of a left sandal;
 FIG. 6 is a right side view of a left sandal;
 FIG. 7 is a front side view of a left sandal;
 FIG. 8 is a rear side view of a left sandal;
 FIG. 9 is an elevated isometric view of a right sandal;
 FIG. 10 is a lower isometric view of a right sandal;
 FIG. 11 is a top view of a right sandal;
 FIG. 12 is a bottom view of a right sandal;
 FIG. 13 is a left side view of a right sandal;
 FIG. 14 is a right side view of a right sandal;
 FIG. 15 is a front side view of a right sandal;
 FIG. 16 is a rear side view of a right sandal;
 FIG. 17 is an elevated isometric view of a pair of sandals; and,
 FIG. 18 is a top view of a pair of sandals.

The broken lines in the drawings represent environment only and form no part of the claimed design.

1 Claim, 8 Drawing Sheets

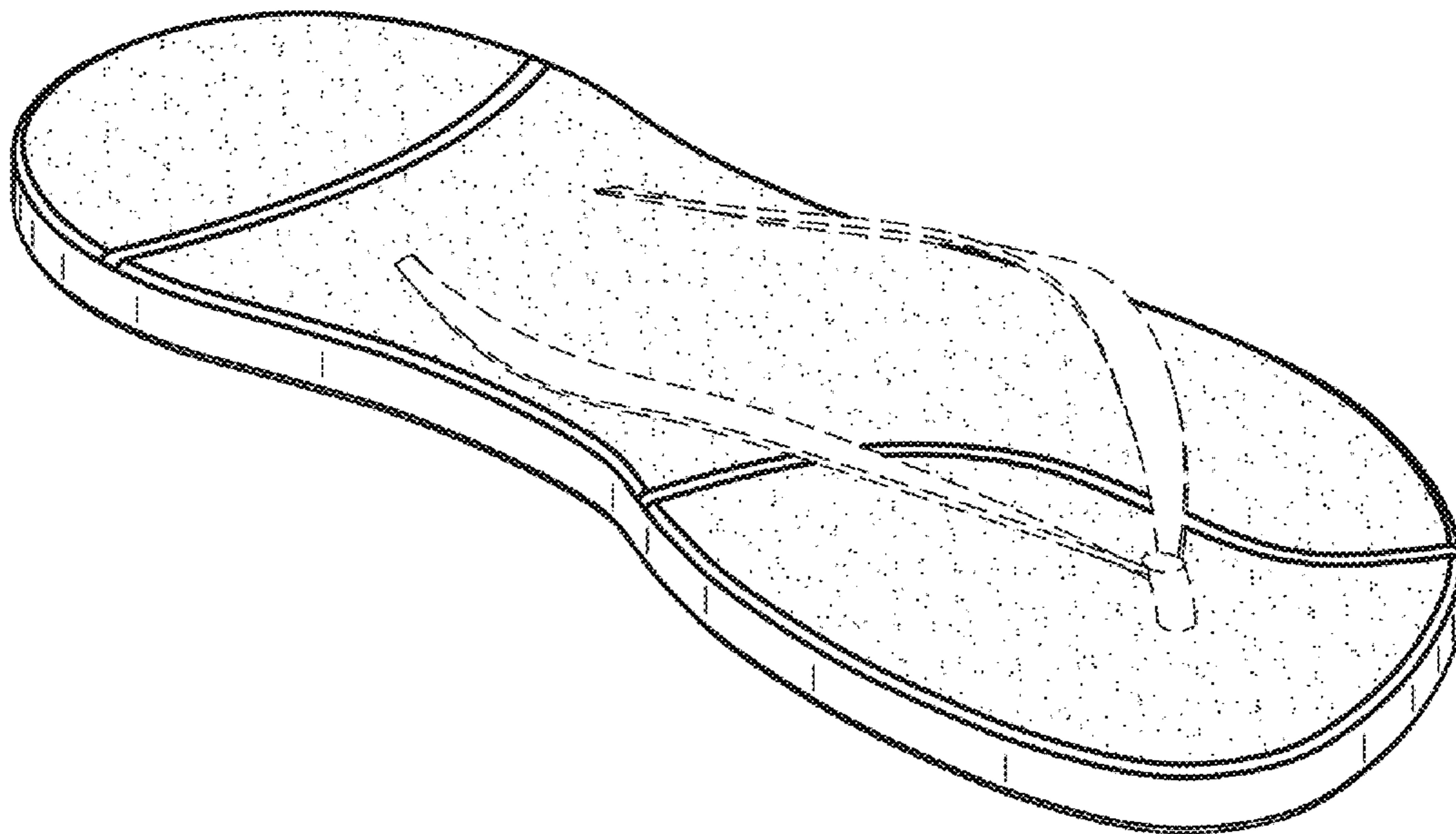

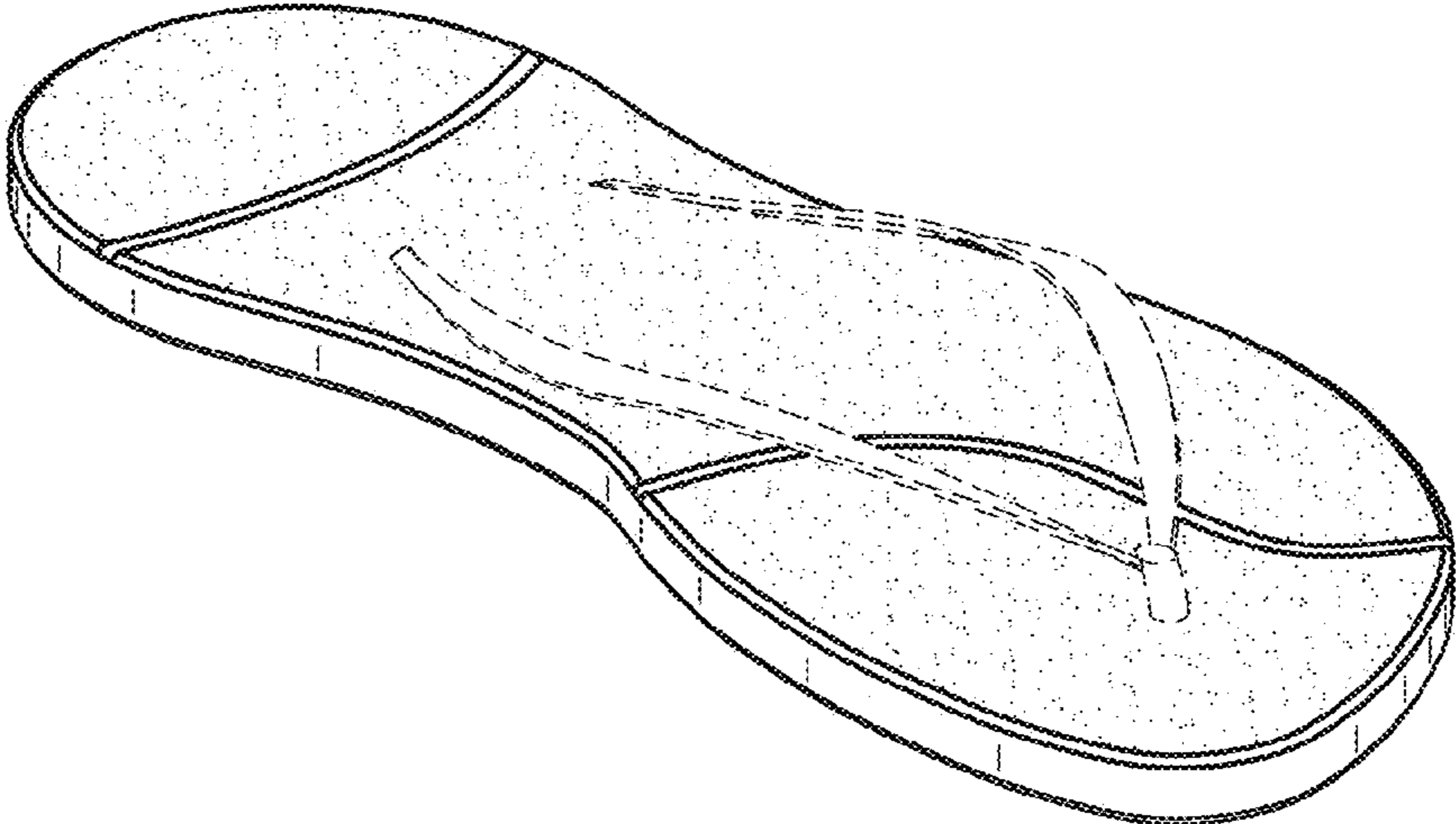

FIG. 1

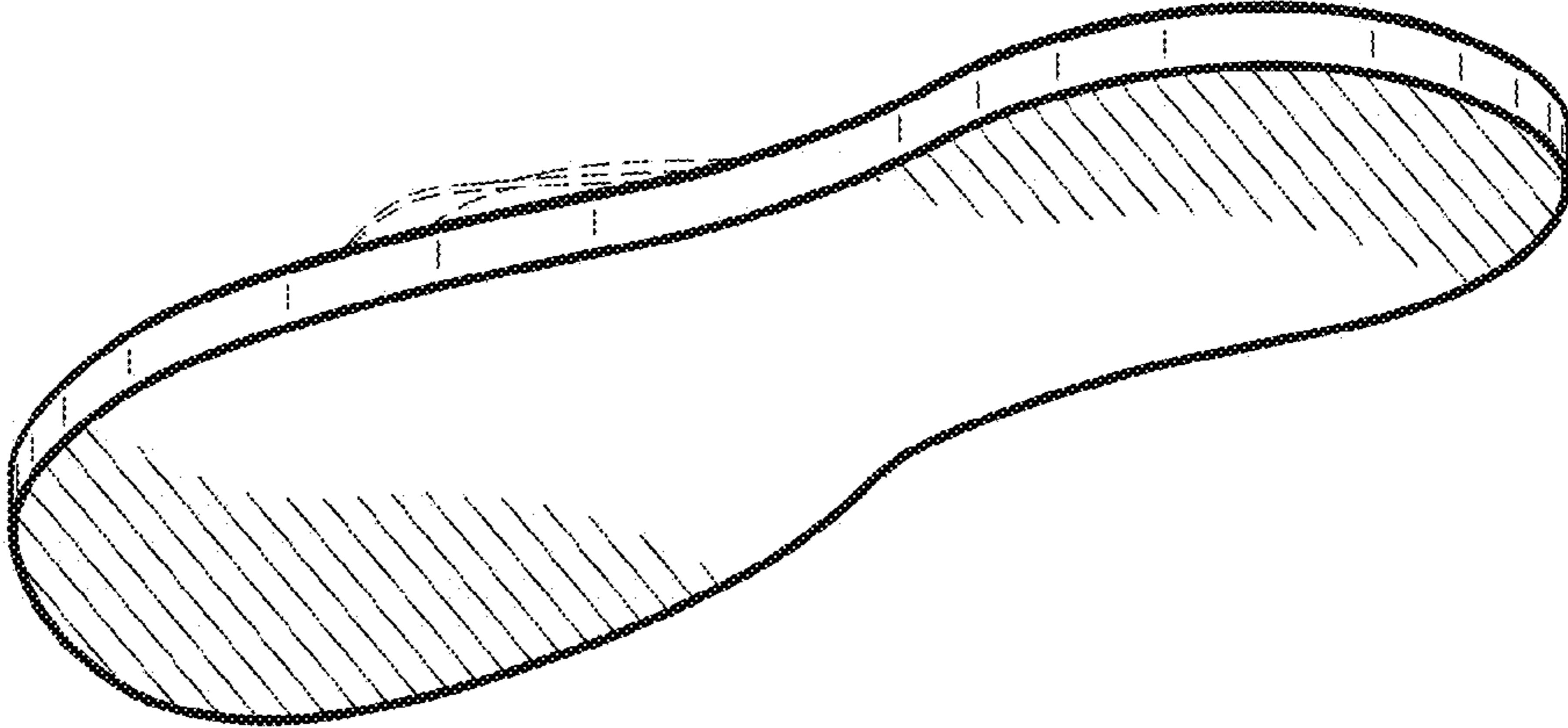

FIG. 2

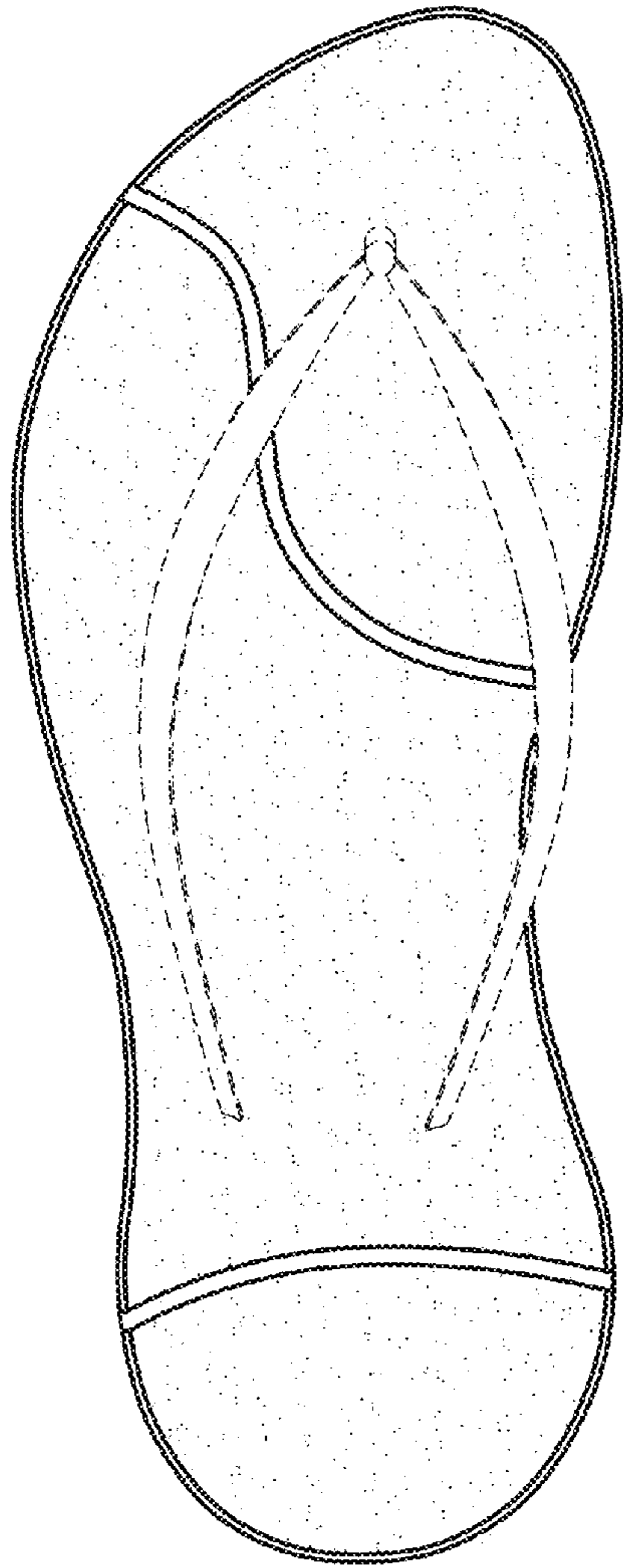

FIG. 3

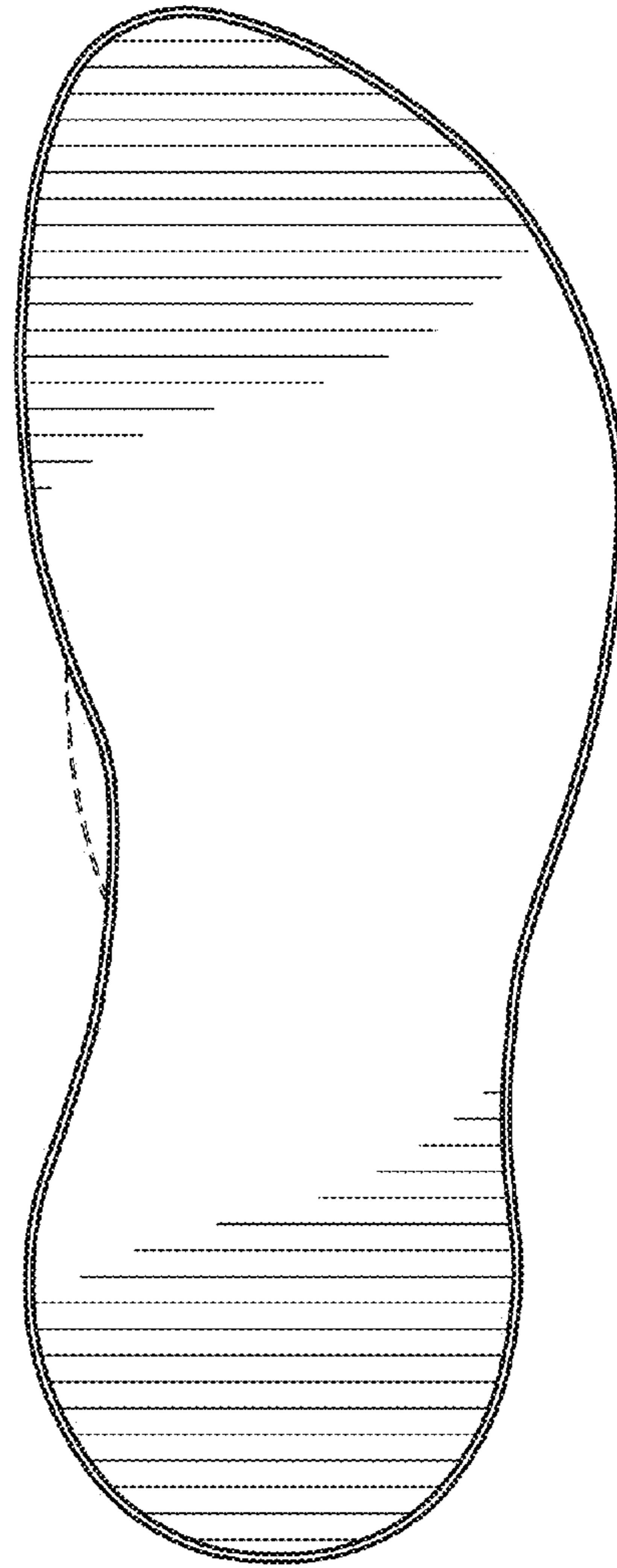

FIG. 4

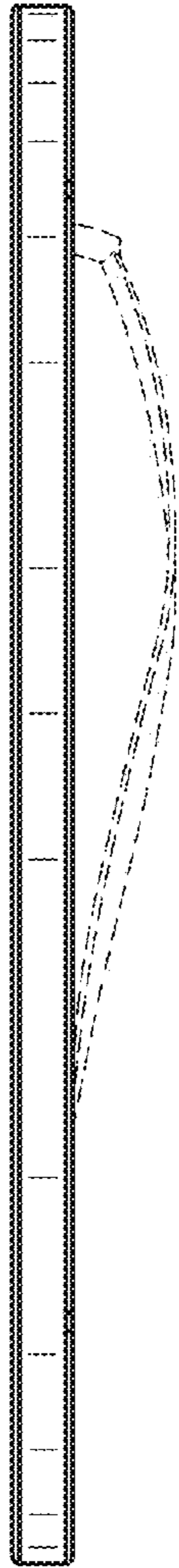

FIG. 5

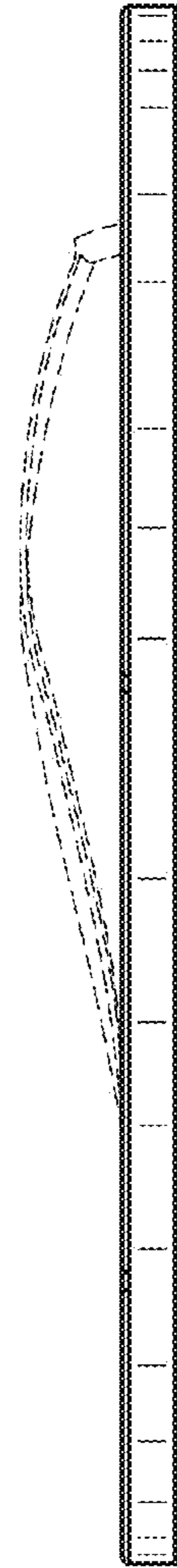

FIG. 6

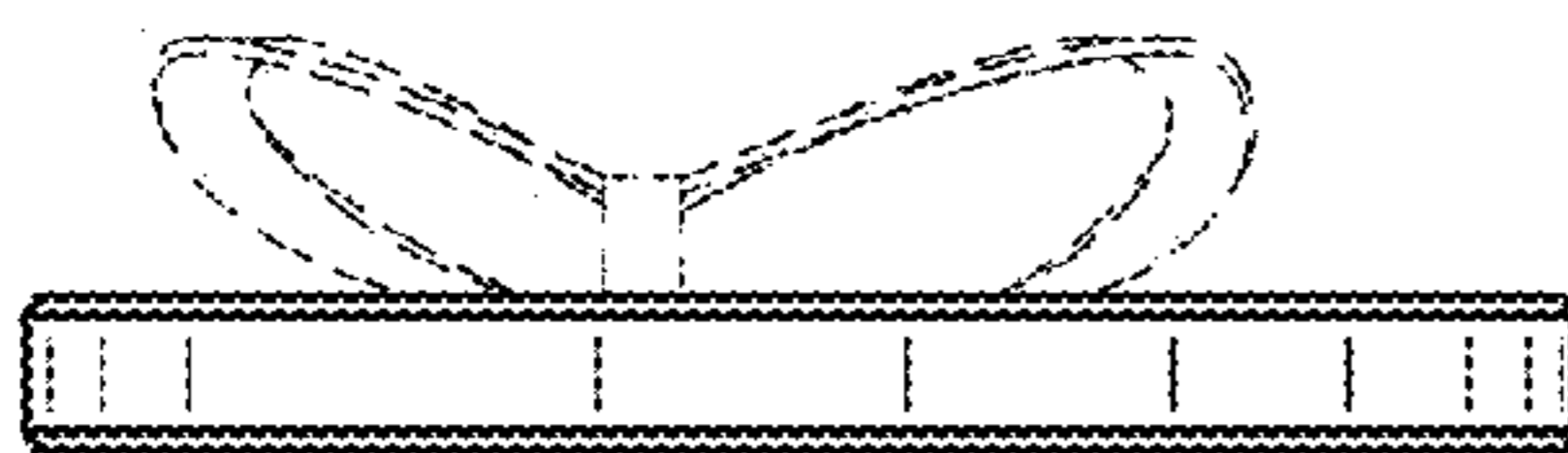

FIG. 7

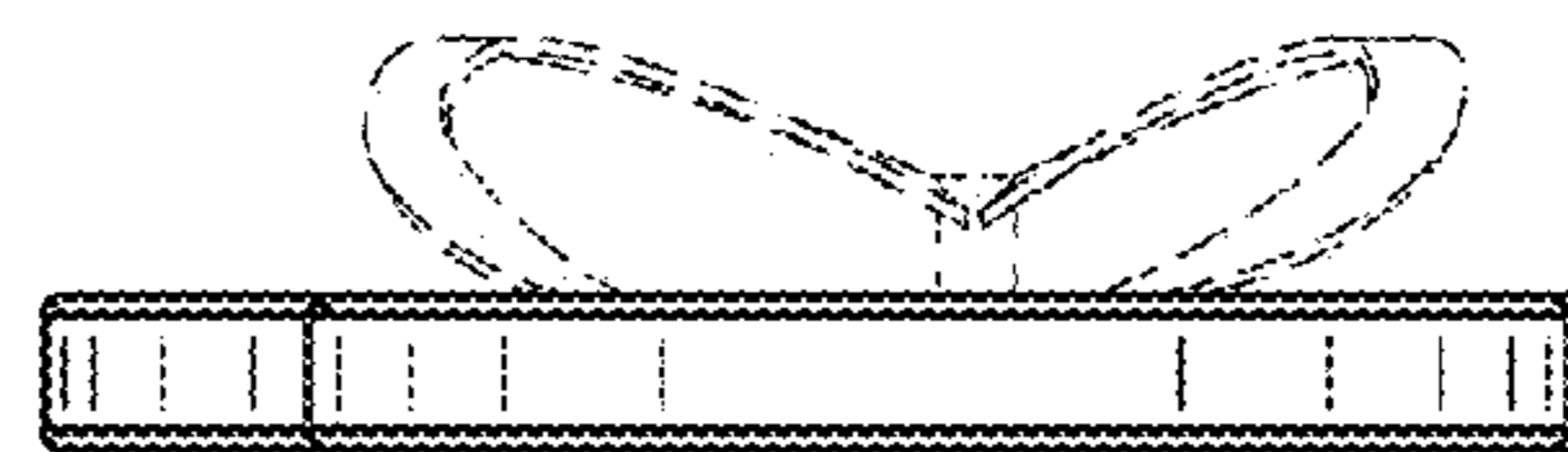

FIG. 8

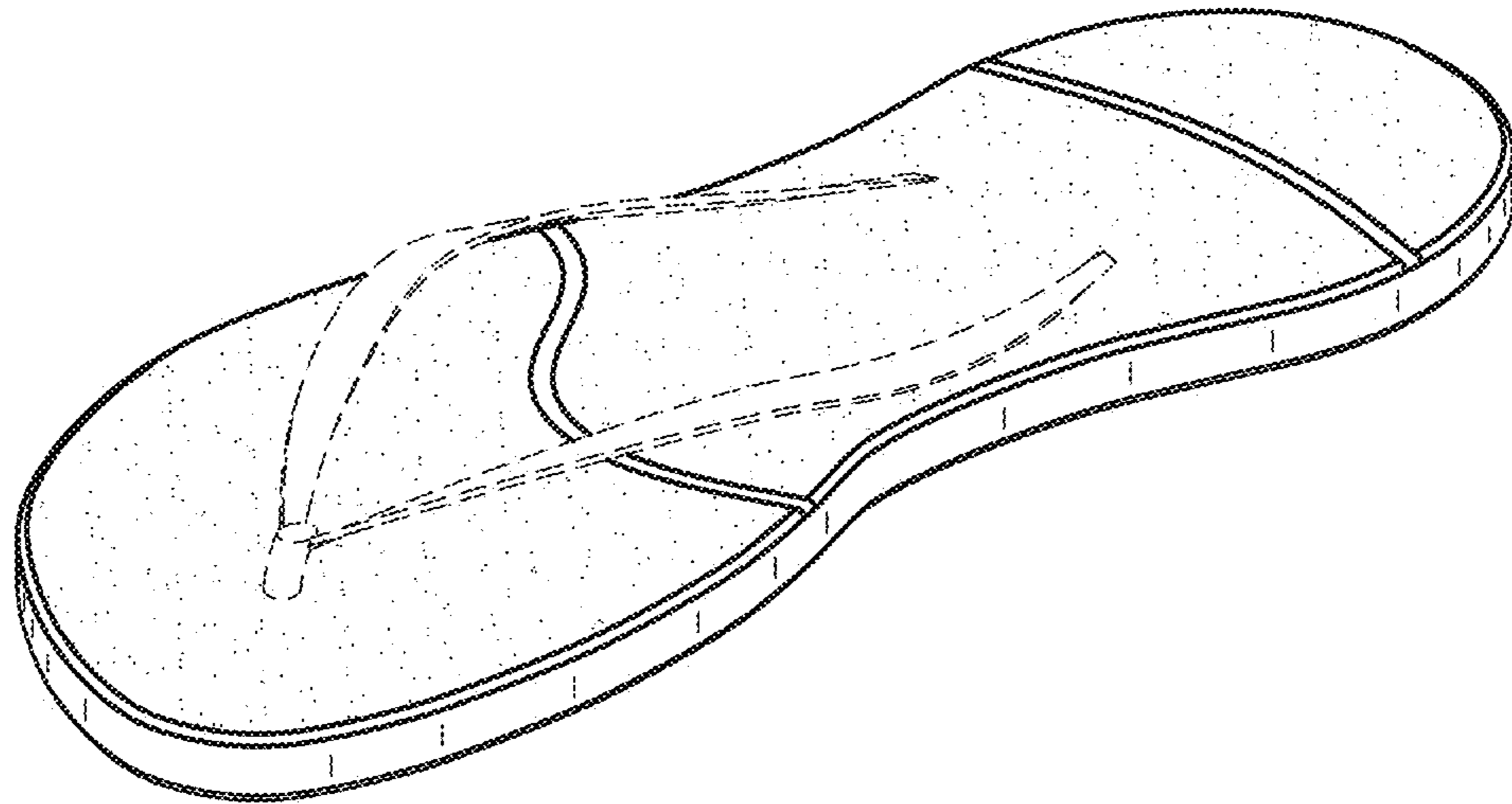

FIG. 9

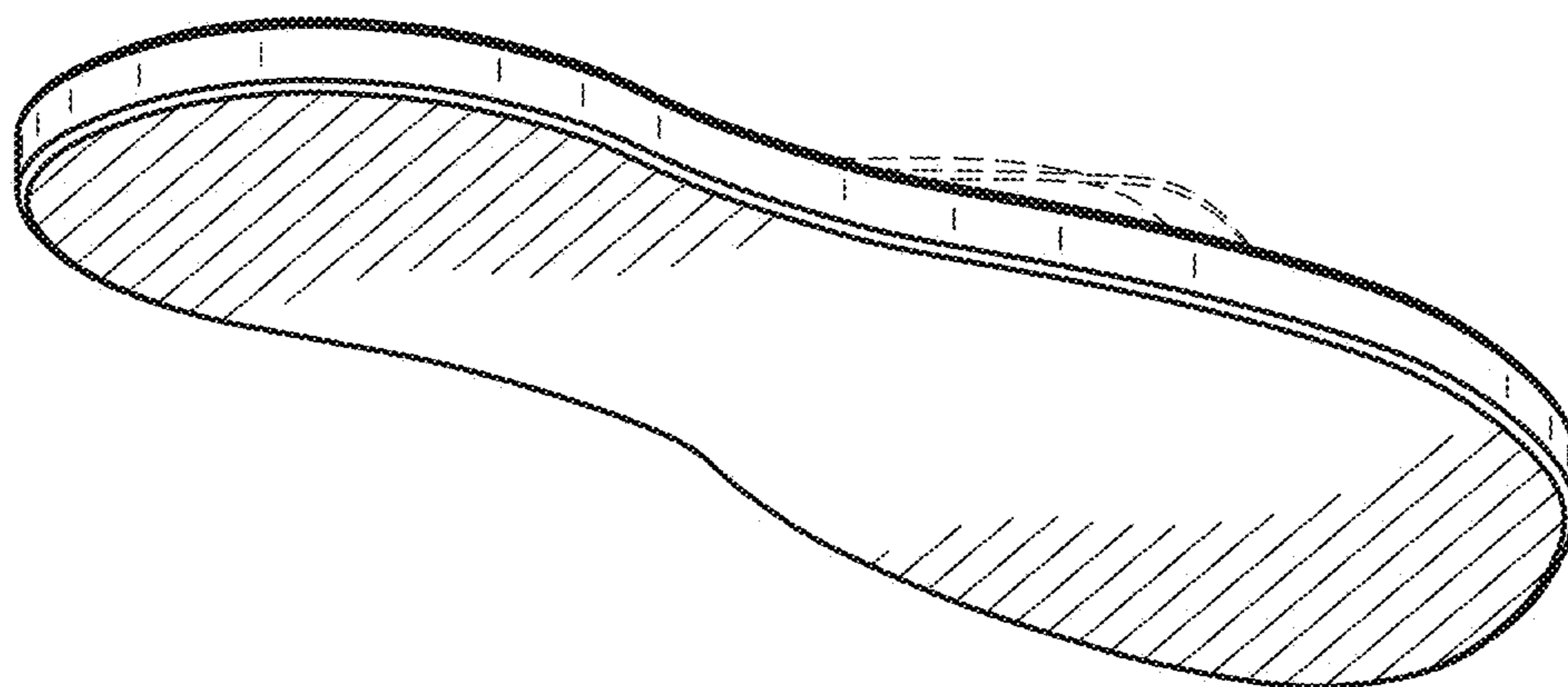

FIG. 10

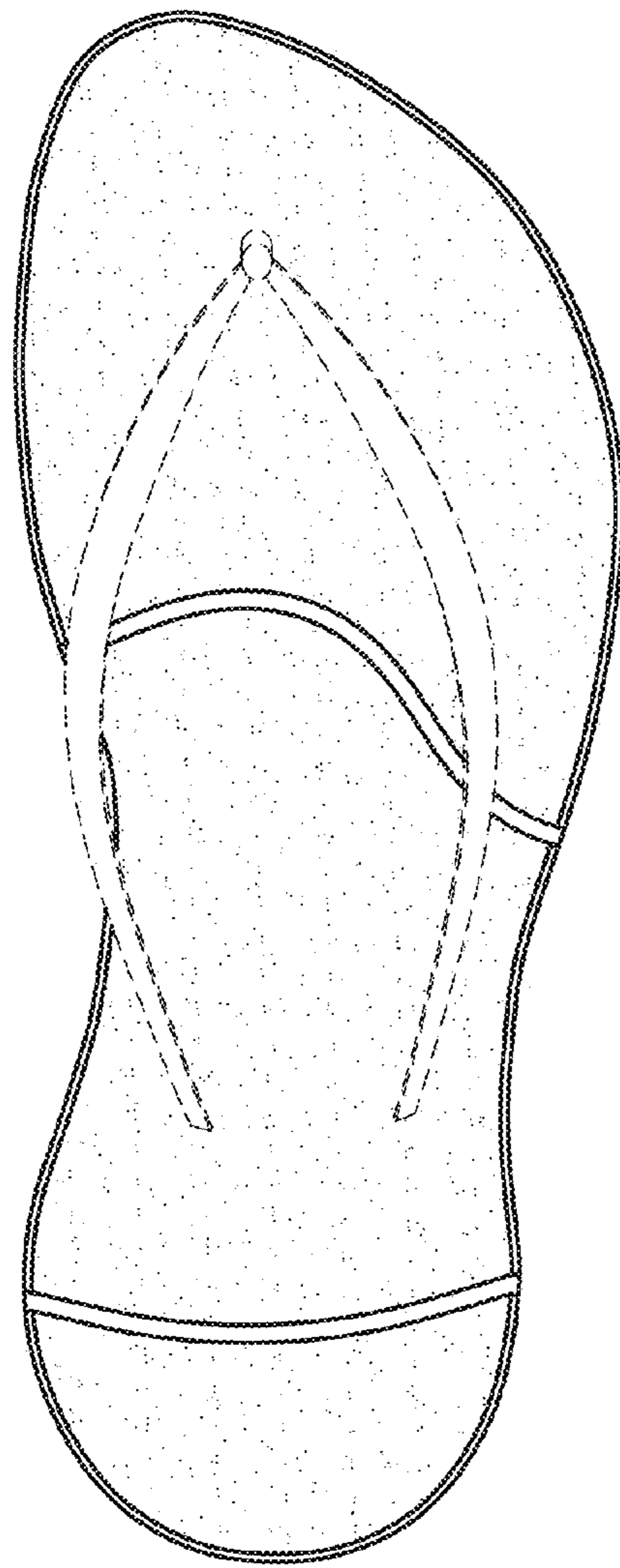

FIG. 11

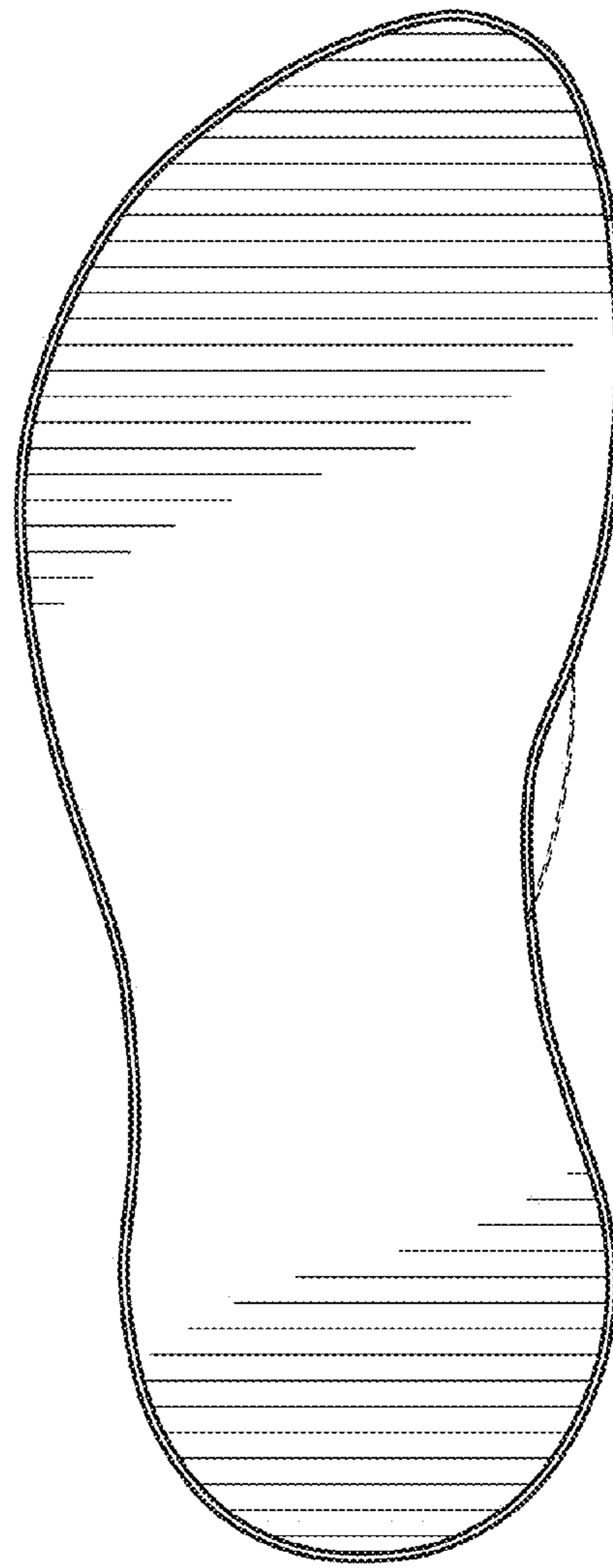

FIG. 12

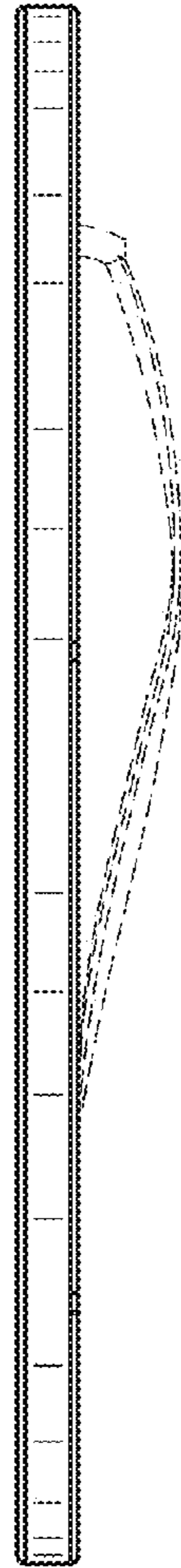

FIG. 13

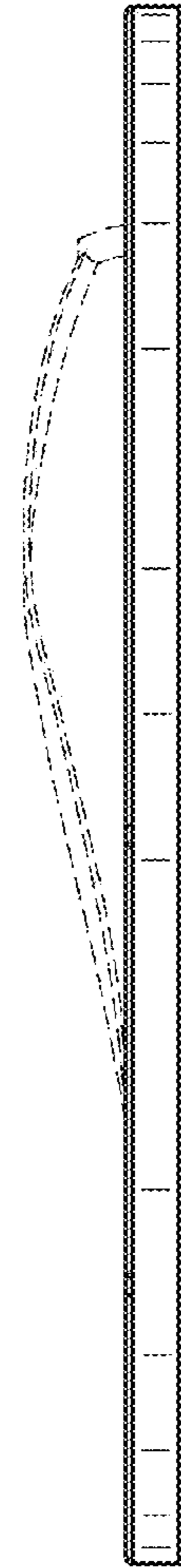

FIG. 14

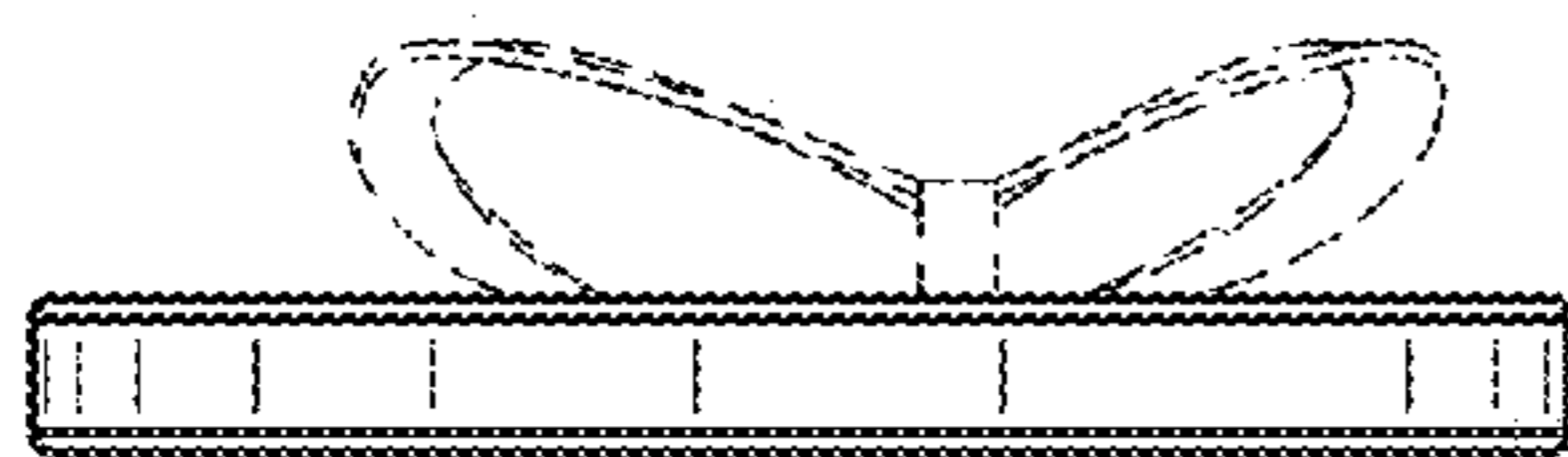

FIG. 15



FIG. 16

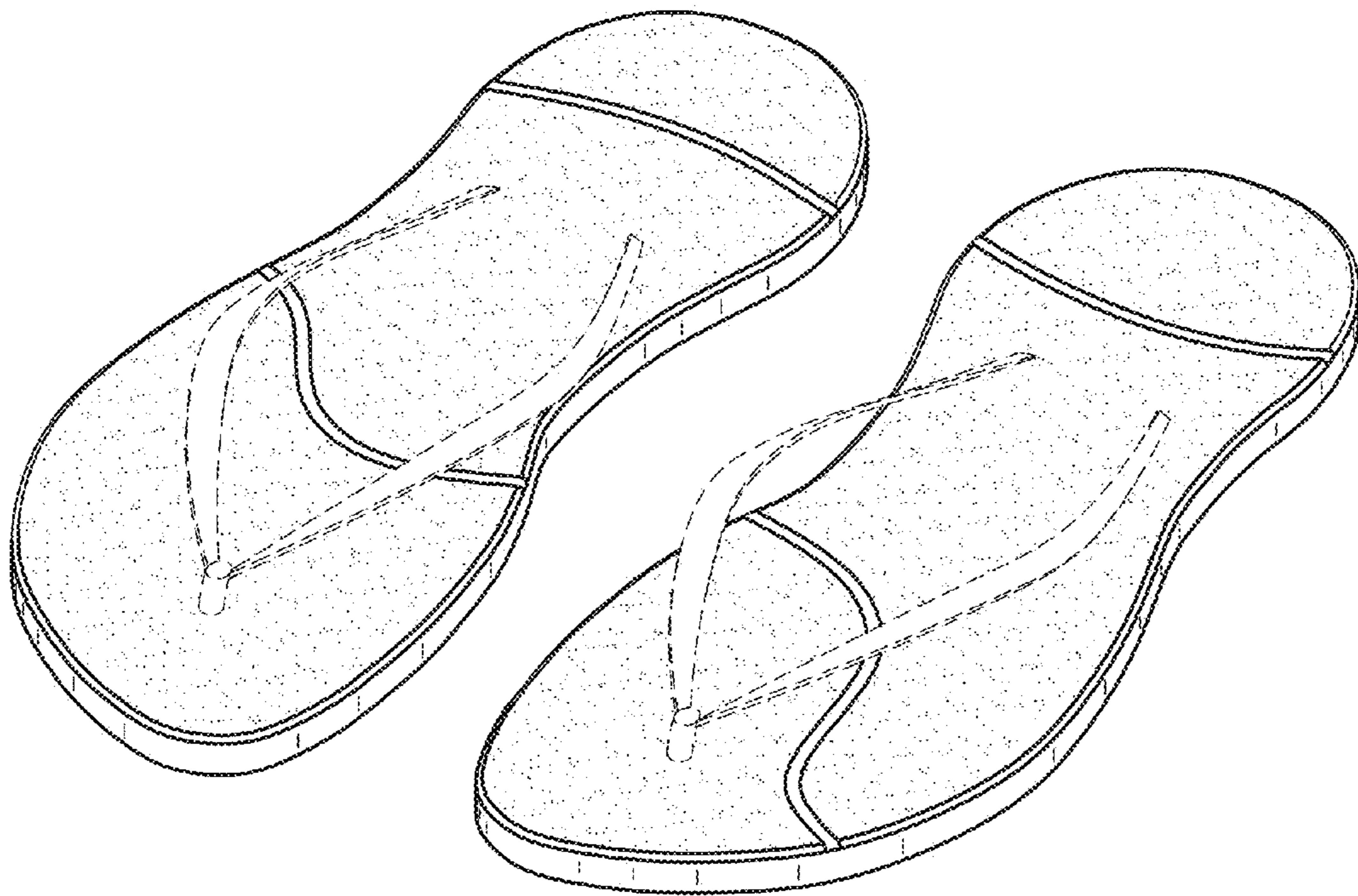

FIG. 17

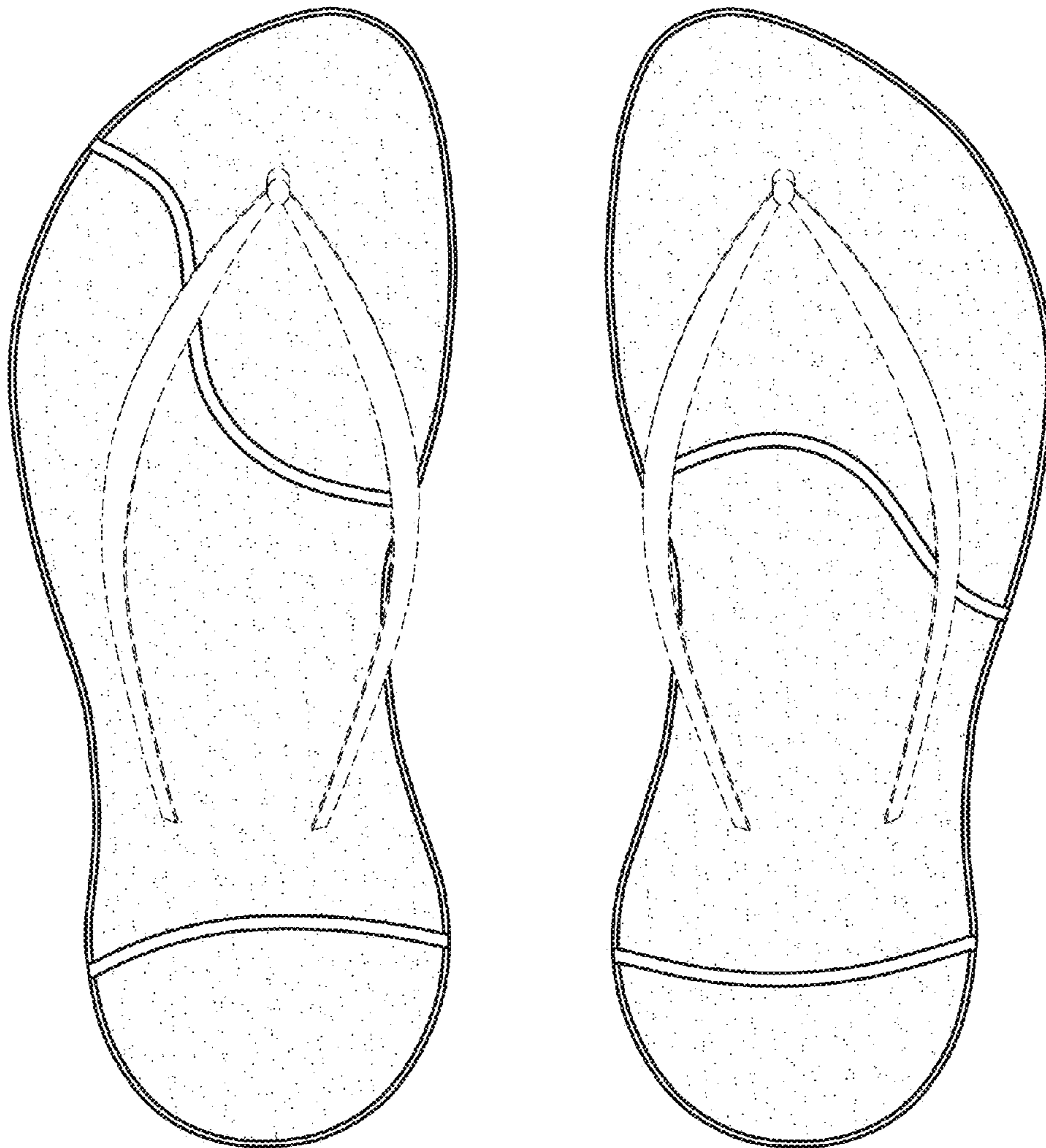

FIG. 18