



US00D687209S

(12) **United States Design Patent**
Levine

(10) **Patent No.:** **US D687,209 S**

(45) **Date of Patent:** **** Aug. 6, 2013**

(54) **MEDICAL GOWN**

(76) Inventor: **Ian Levine**, Cote St Luc (CA)

(**) Term: **14 Years**

(21) Appl. No.: **29/410,453**

(22) Filed: **Jan. 9, 2012**

(51) **LOC (9) Cl.** **02-01**

(52) **U.S. Cl.**
USPC **D2/720**

(58) **Field of Classification Search**
USPC D2/700, 720, 739, 850, 860, 861; 2/69,
2/114, 251, 252, 265, 323, 326
See application file for complete search history.

(56) **References Cited**

U.S. PATENT DOCUMENTS

2,556,931	A *	6/1951	Miller	2/114
3,470,568	A *	10/1969	Belkin	2/114
D438,364	S *	3/2001	Knoefel	D2/714
D469,945	S *	2/2003	Mayer	D2/720
6,651,258	B2 *	11/2003	Pelensky	2/323
7,516,499	B2 *	4/2009	Gardner, III	2/221
D622,934	S *	9/2010	Graneto, III	D2/720
D624,280	S *	9/2010	Halseth	D2/720
7,971,274	B2 *	7/2011	Graneto, III	2/114
2005/0223468	A1 *	10/2005	Hatton	2/114
2010/0212063	A1 *	8/2010	Baucom et al.	2/114

OTHER PUBLICATIONS

U.S. Appl. No. 13/366,751, Ian Levine.

* cited by examiner

Primary Examiner — Ian Simmons

Assistant Examiner — Richelle Shelton

(74) *Attorney, Agent, or Firm* — Donald J. Ranft; Collen IP

(57) **CLAIM**

The ornamental design for a medical gown, as shown and described.

DESCRIPTION

FIG. 1 is a front perspective view of a medical gown showing my new design;
 FIG. 2 is a rear perspective view thereof;
 FIG. 3 is a front view thereof;
 FIG. 4 is a rear view thereof;
 FIG. 5 is a top view thereof;
 FIG. 6 is a rear view shown in use thereof; and
 FIG. 6A is an enlarged partial view from the section designated by broken lines in FIG. 6.
 FIG. 7 is a front perspective view of a second embodiment of a medical gown showing my new design;
 FIG. 8 is a rear perspective view thereof;
 FIG. 9 is a front view thereof;
 FIG. 10 is a rear view thereof;
 FIG. 11 is a top view thereof;
 FIG. 12 is a rear view shown in use thereof; and
 FIG. 12A is an enlarged partial view from the section designated by broken lines in FIG. 12.
 FIG. 13 is a front perspective view of a third embodiment of a medical gown showing my new design;
 FIG. 14 is a rear perspective view thereof;
 FIG. 15 is a front view thereof;
 FIG. 16 is a rear view thereof;
 FIG. 17 is a top view thereof;
 FIG. 18 is a rear view shown in use thereof; and,
 FIG. 18A is an enlarged partial view from the section designated by broken lines in FIG. 18.
 The broken line showing of a person is included for the purpose of illustrating environment and forms no part of the claimed design.

1 Claim, 18 Drawing Sheets

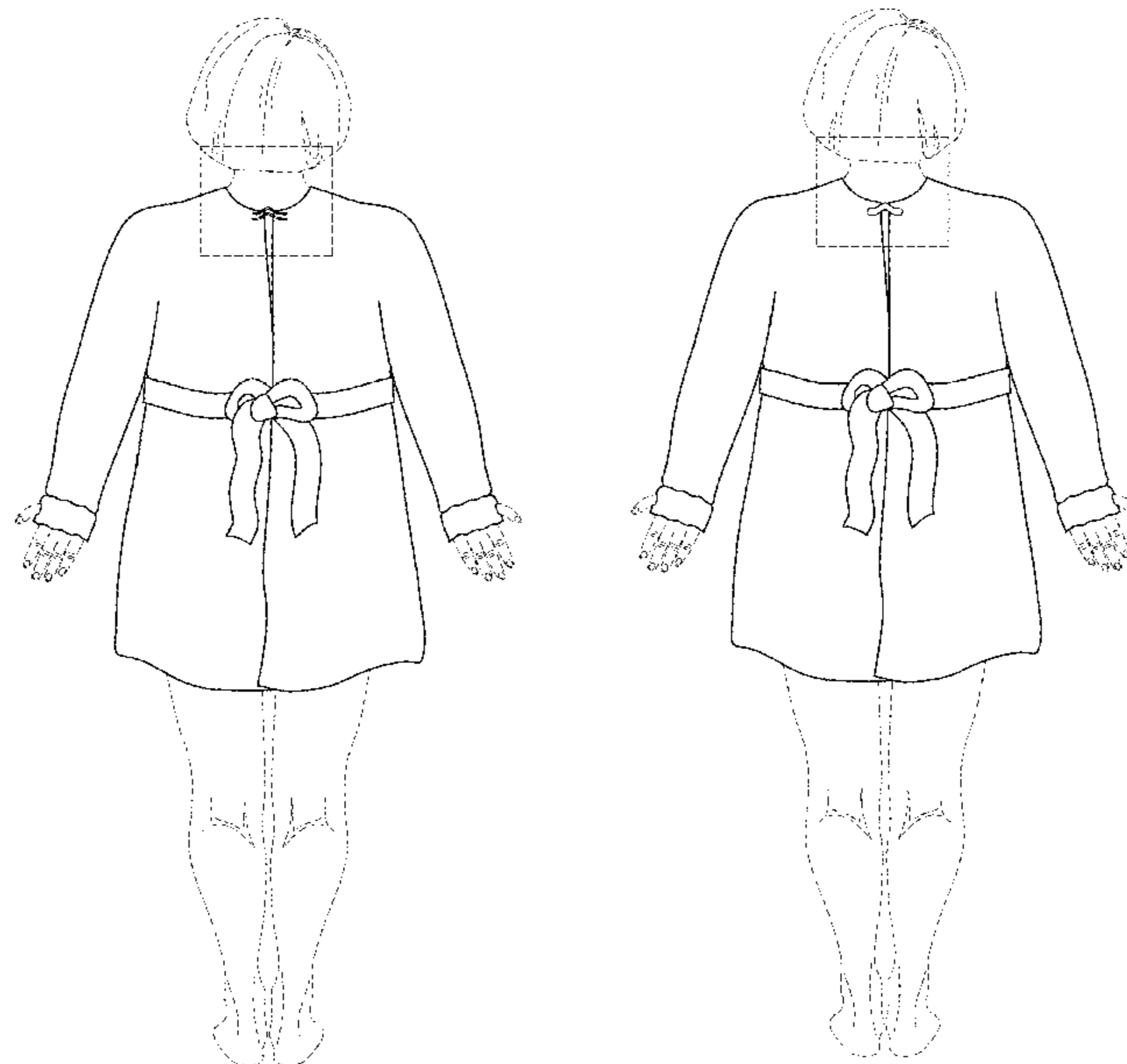

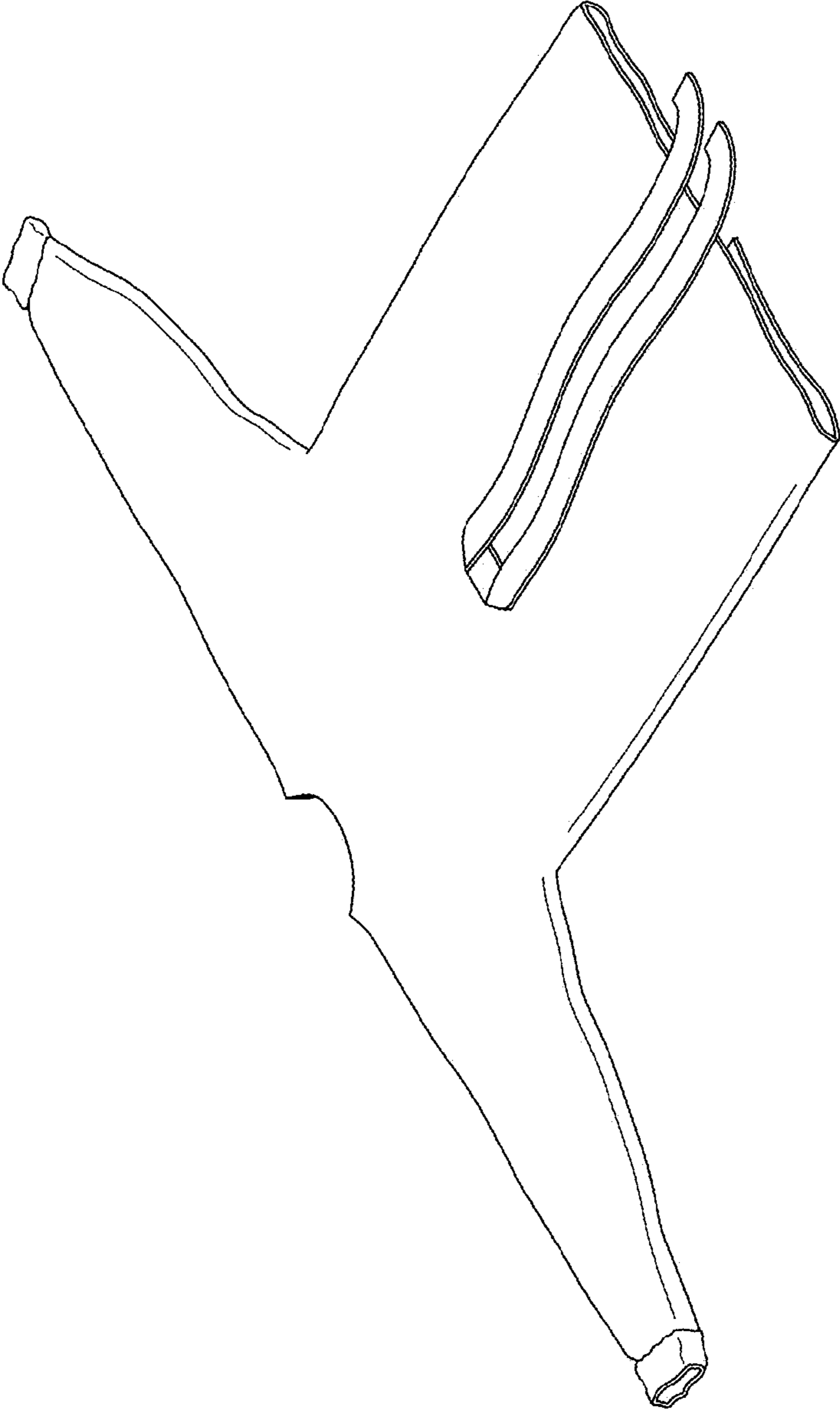

FIG. 1

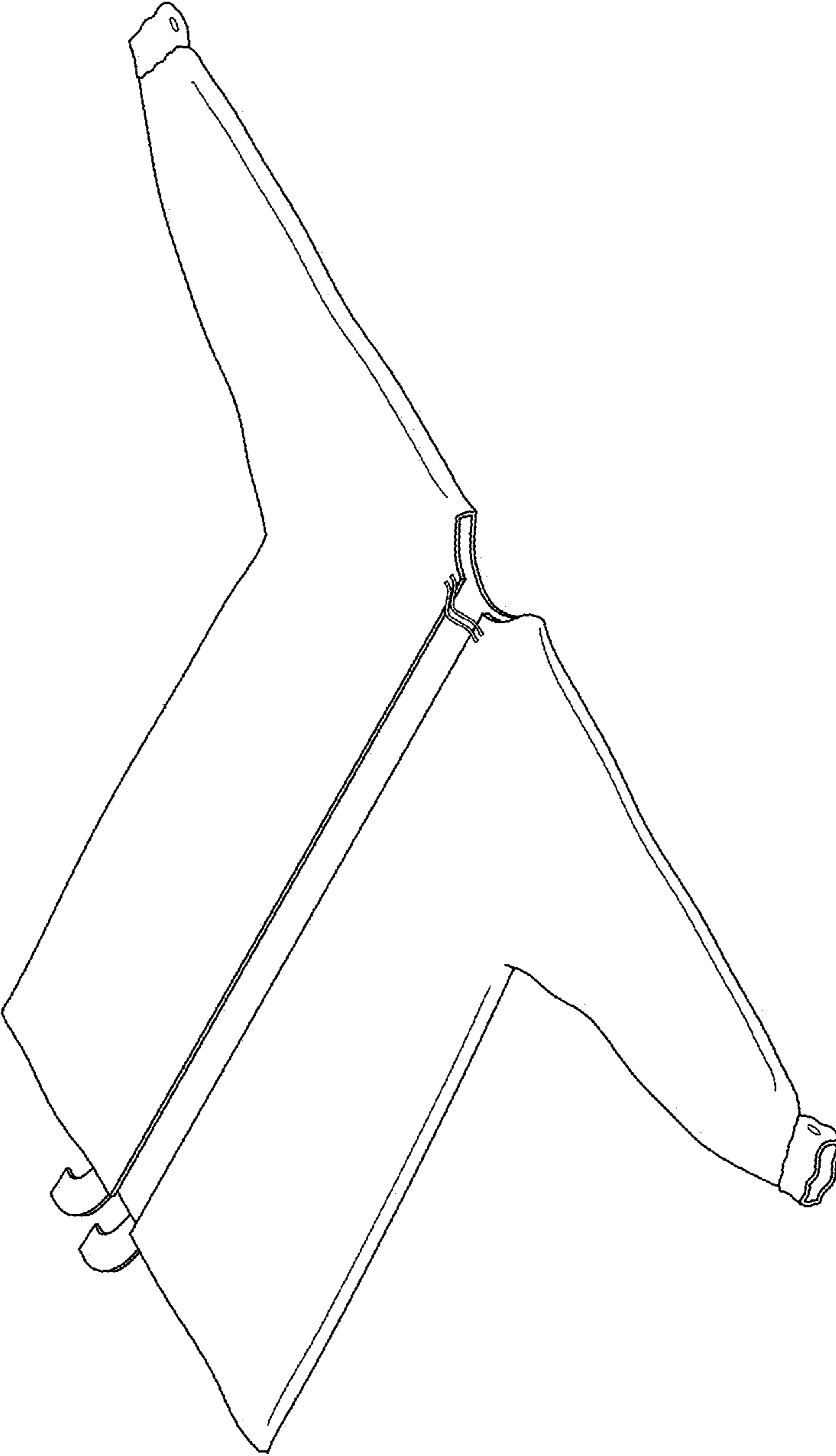

FIG. 2

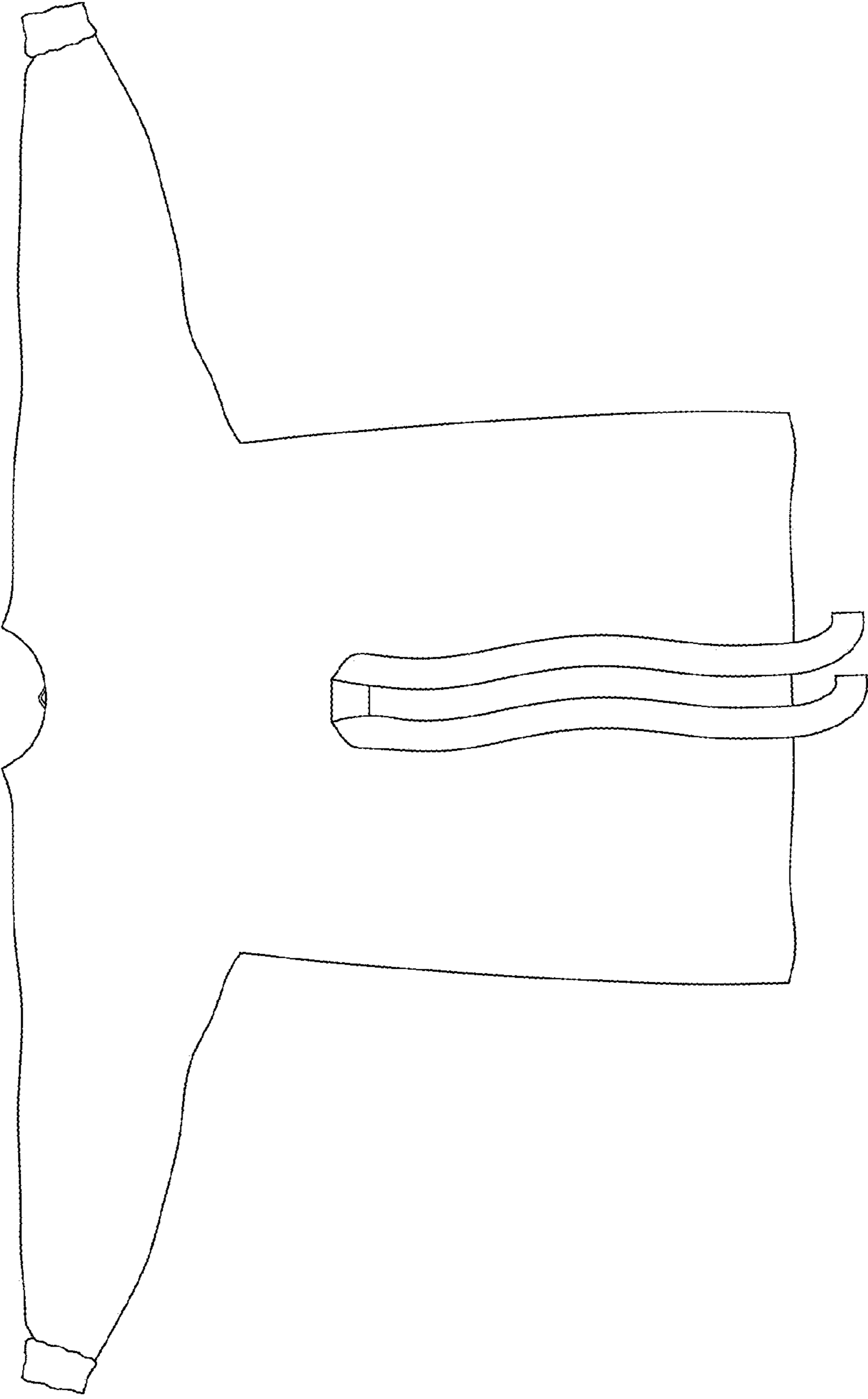

FIG. 3

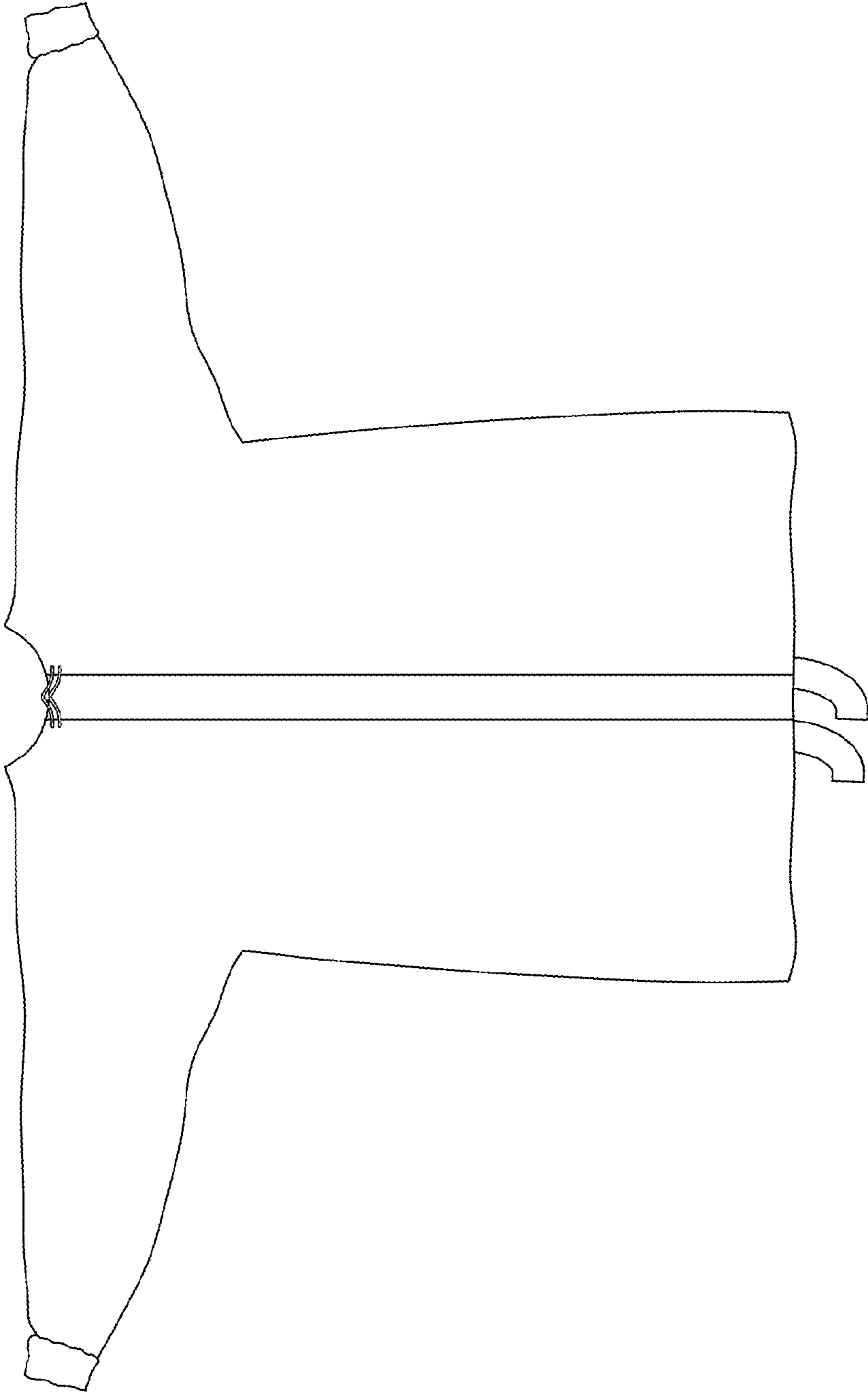

FIG. 4



FIG. 5

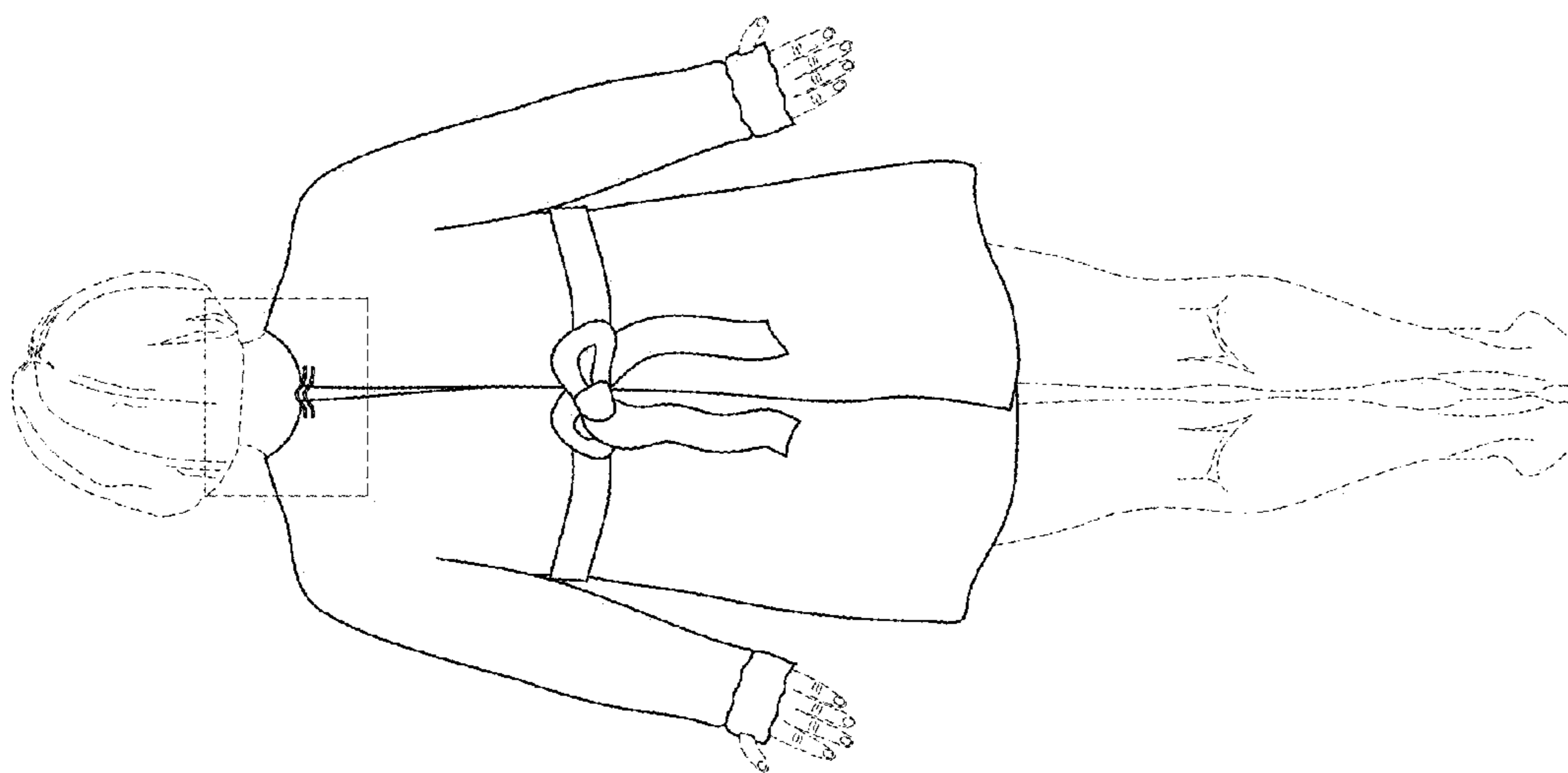

FIG. 6

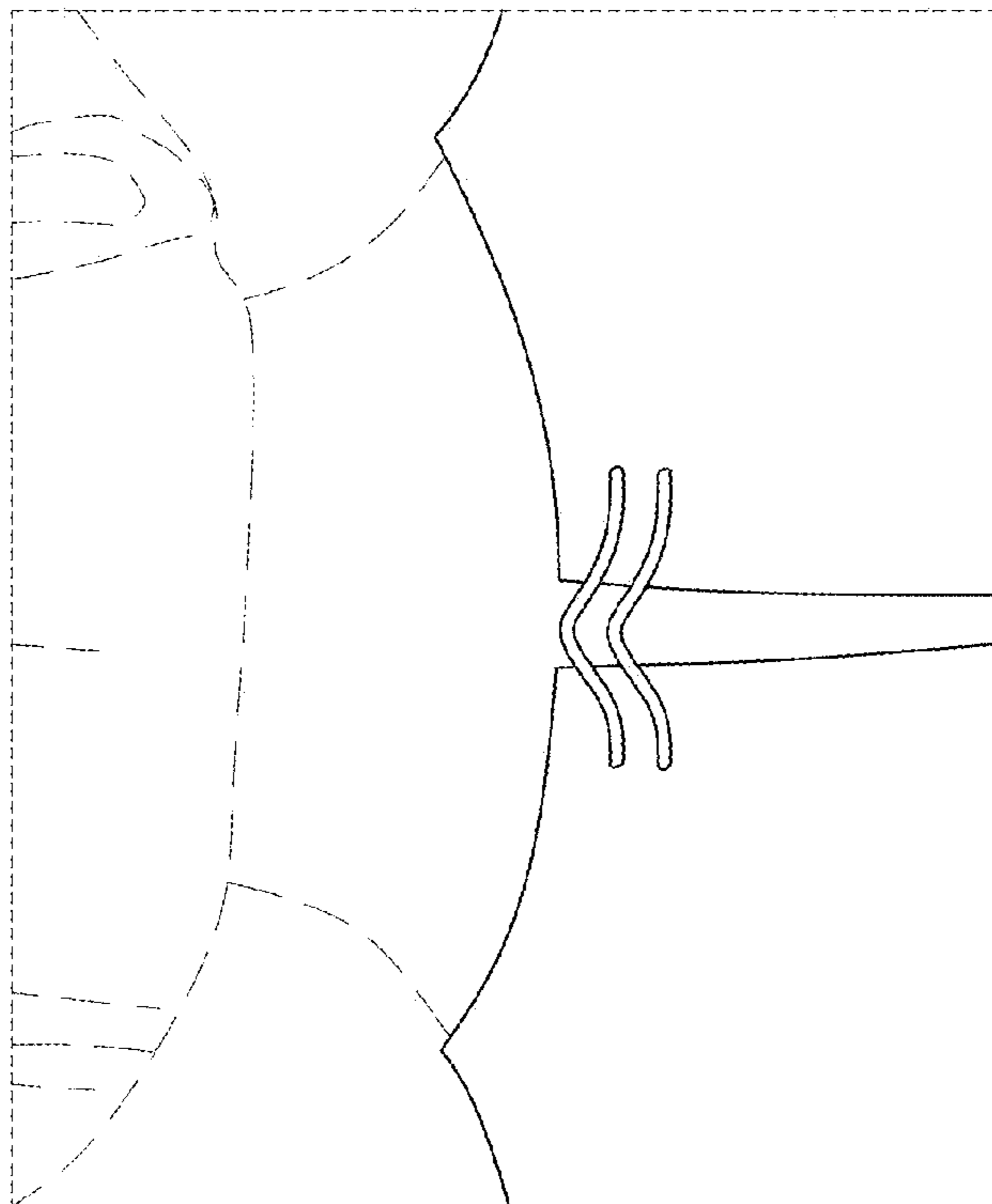

FIG. 6A

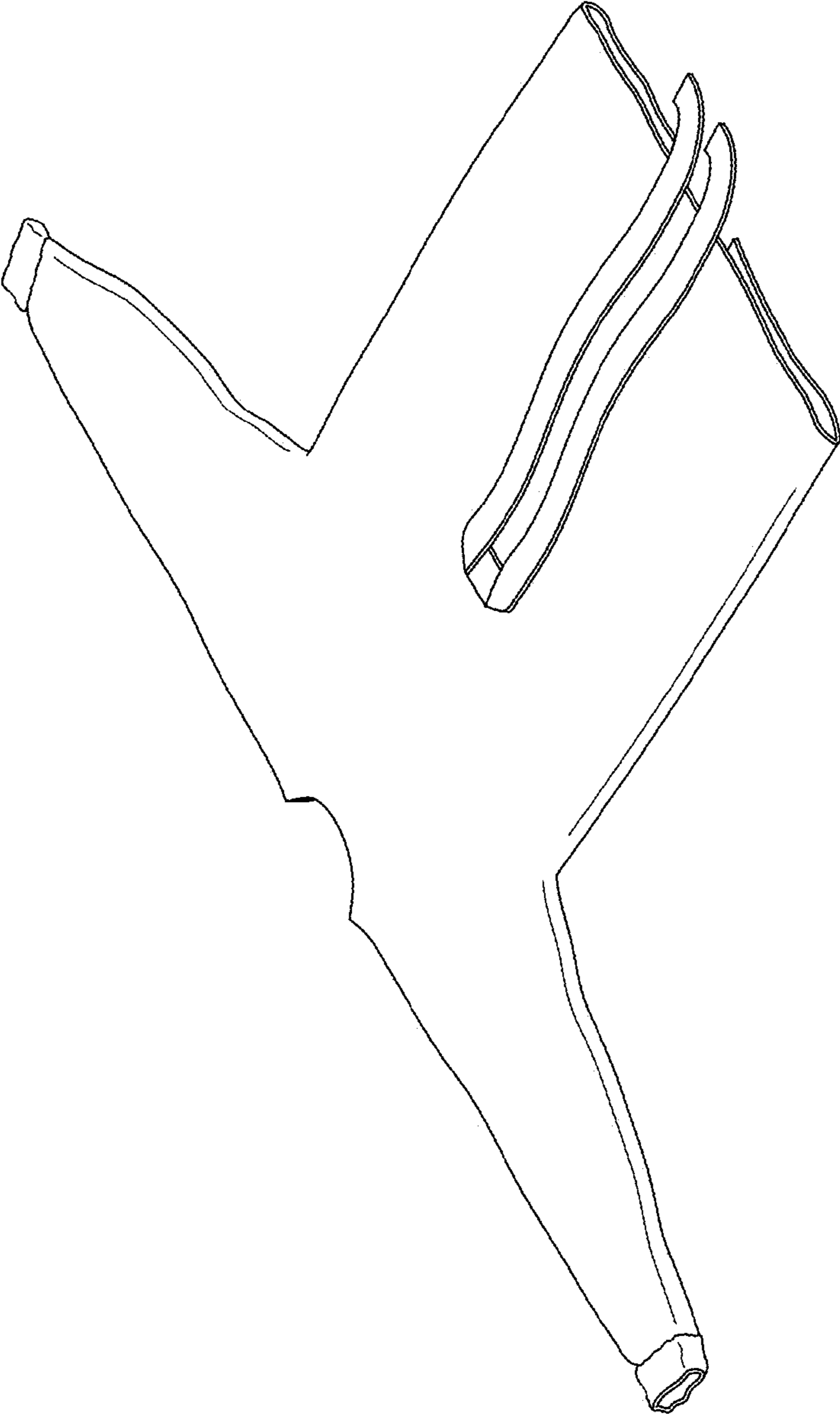

FIG. 7

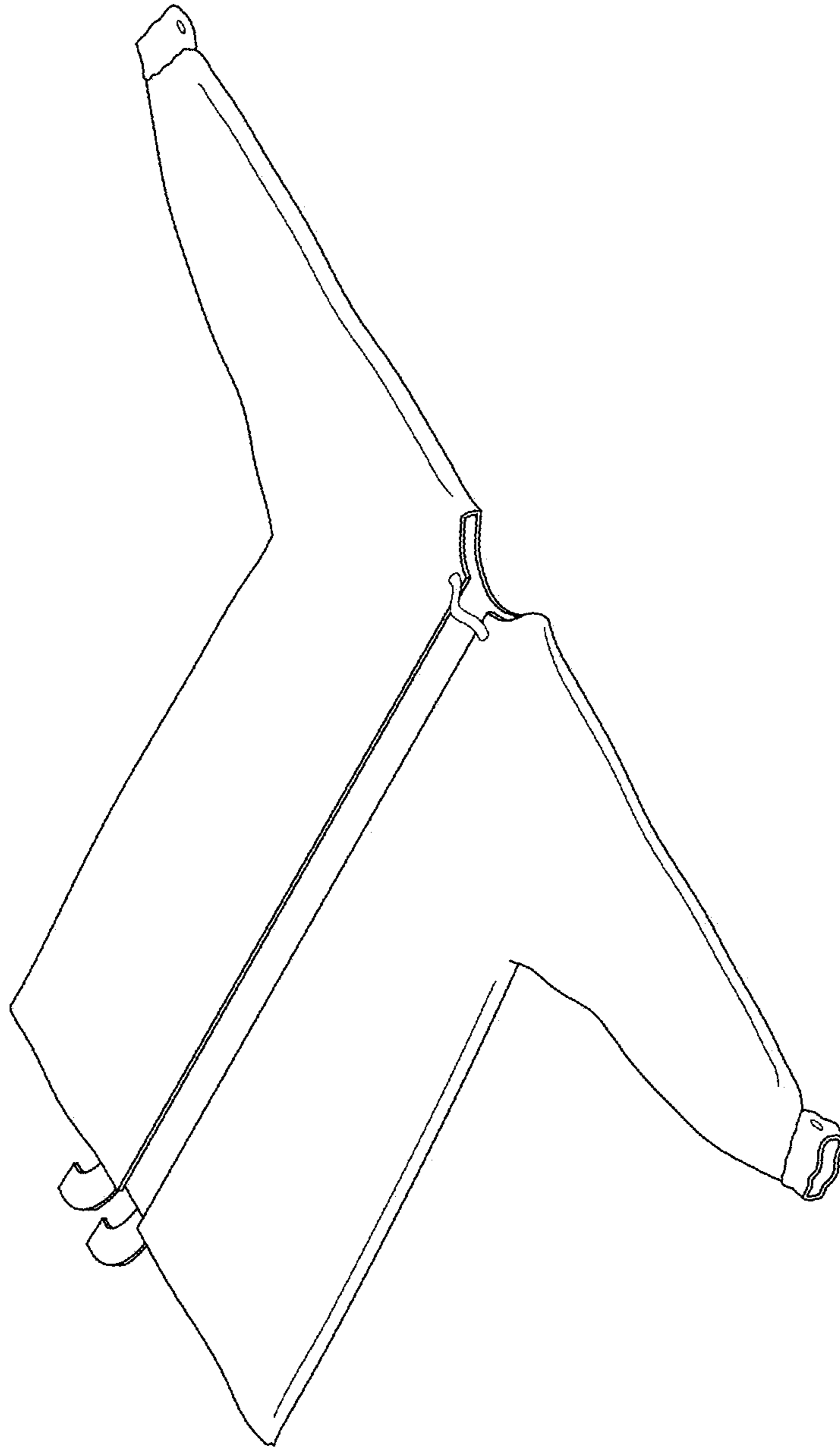

FIG. 8

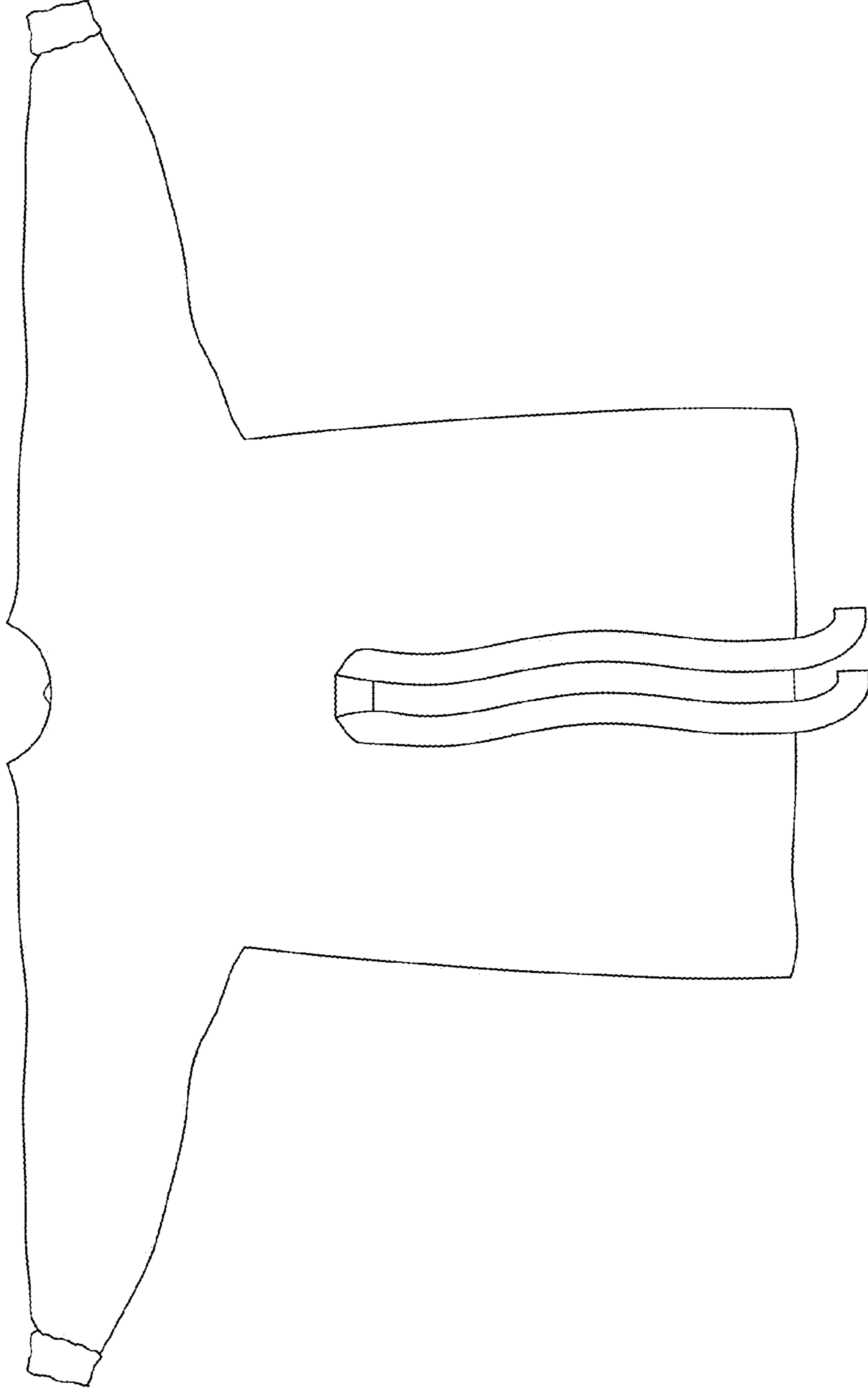

FIG. 9

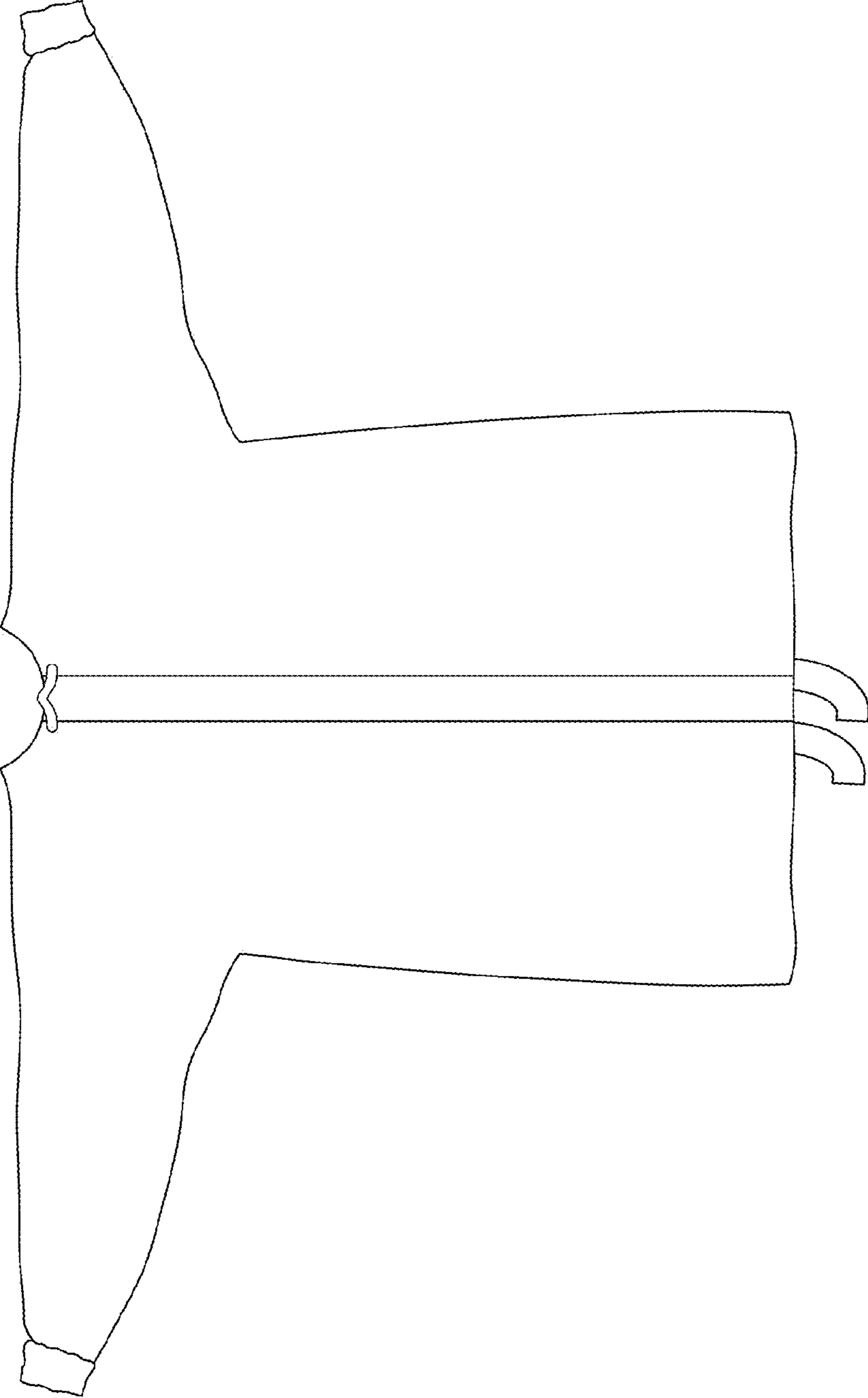

FIG. 10



FIG. 11

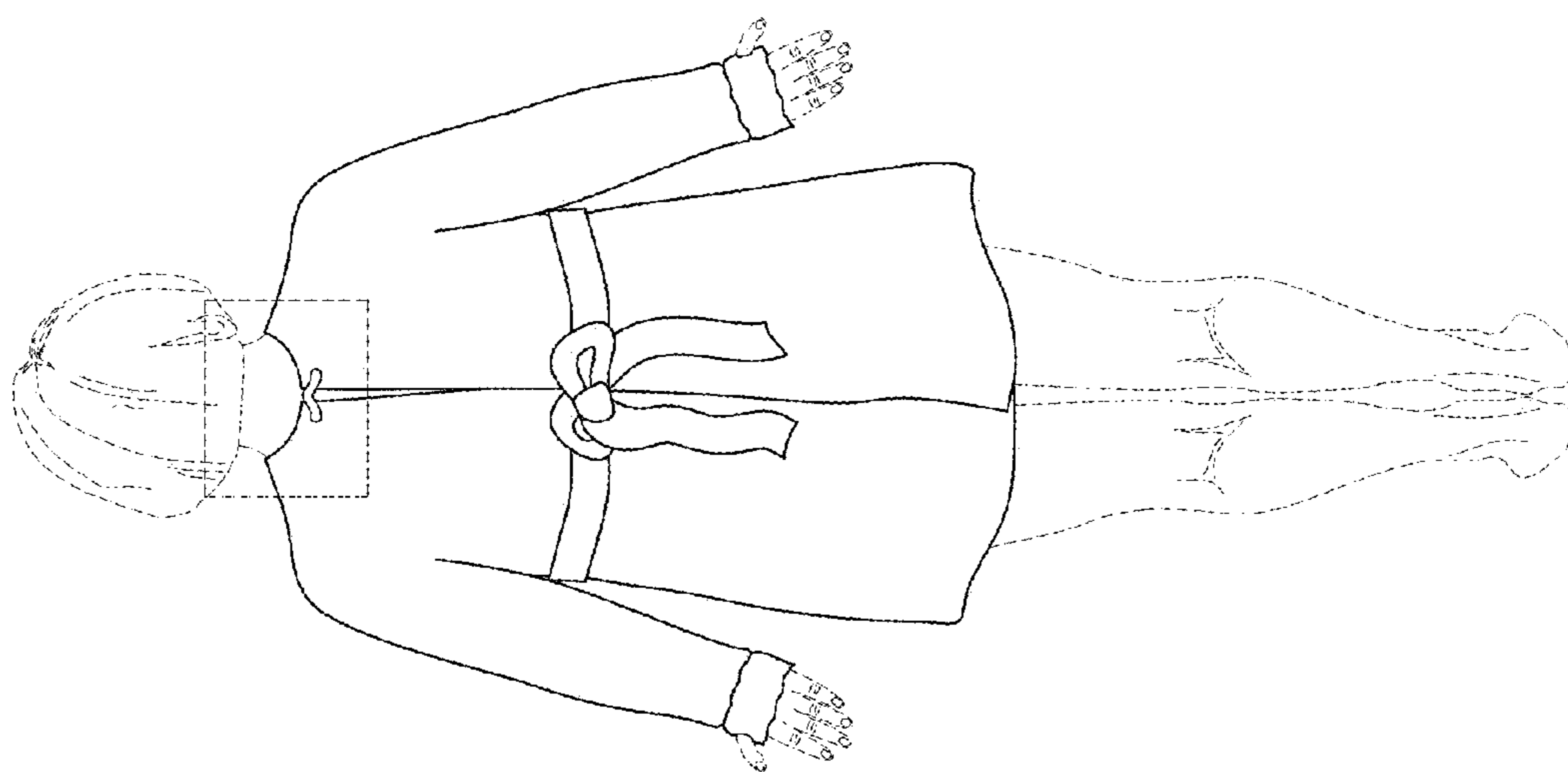

FIG. 12

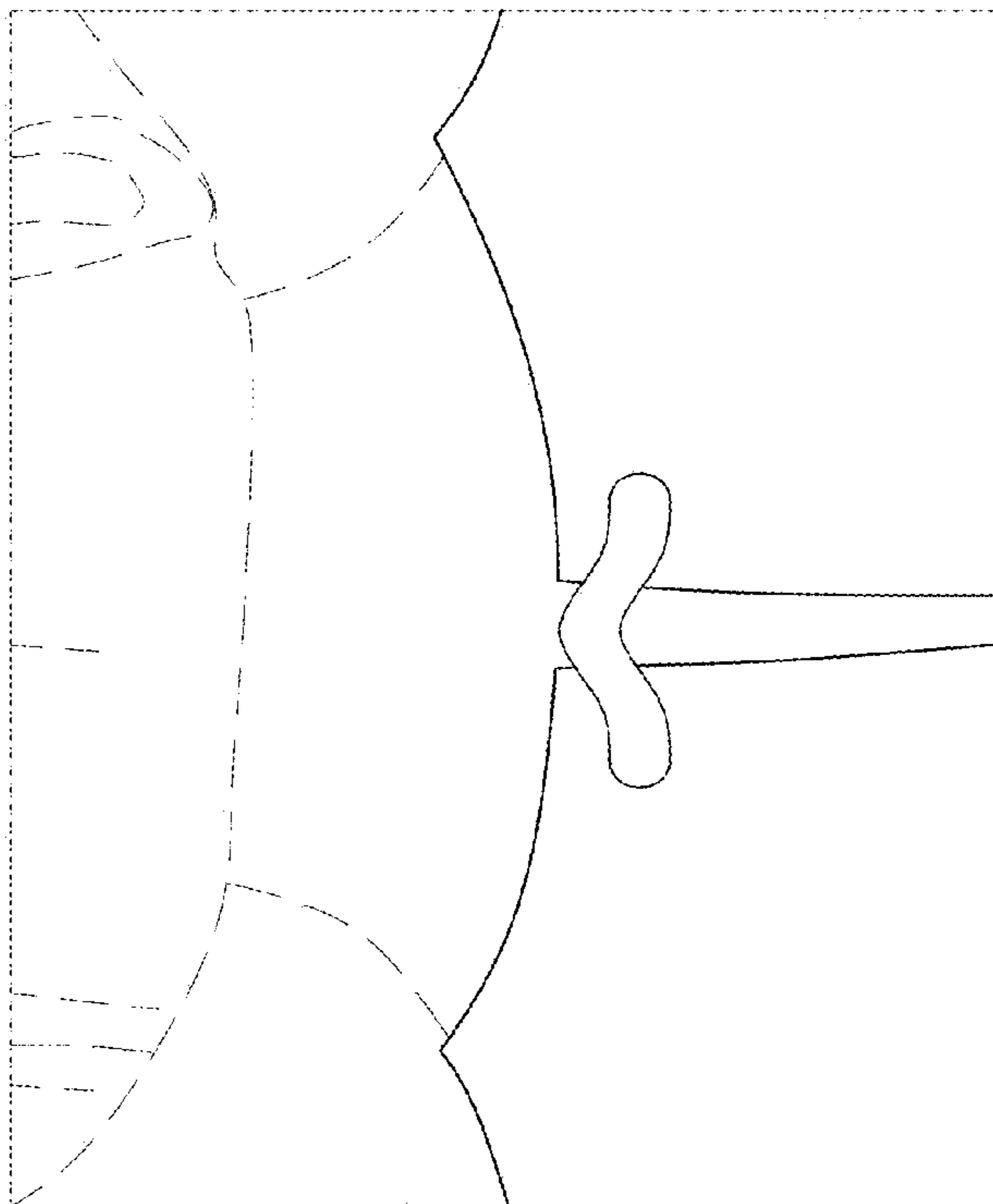

FIG. 12A

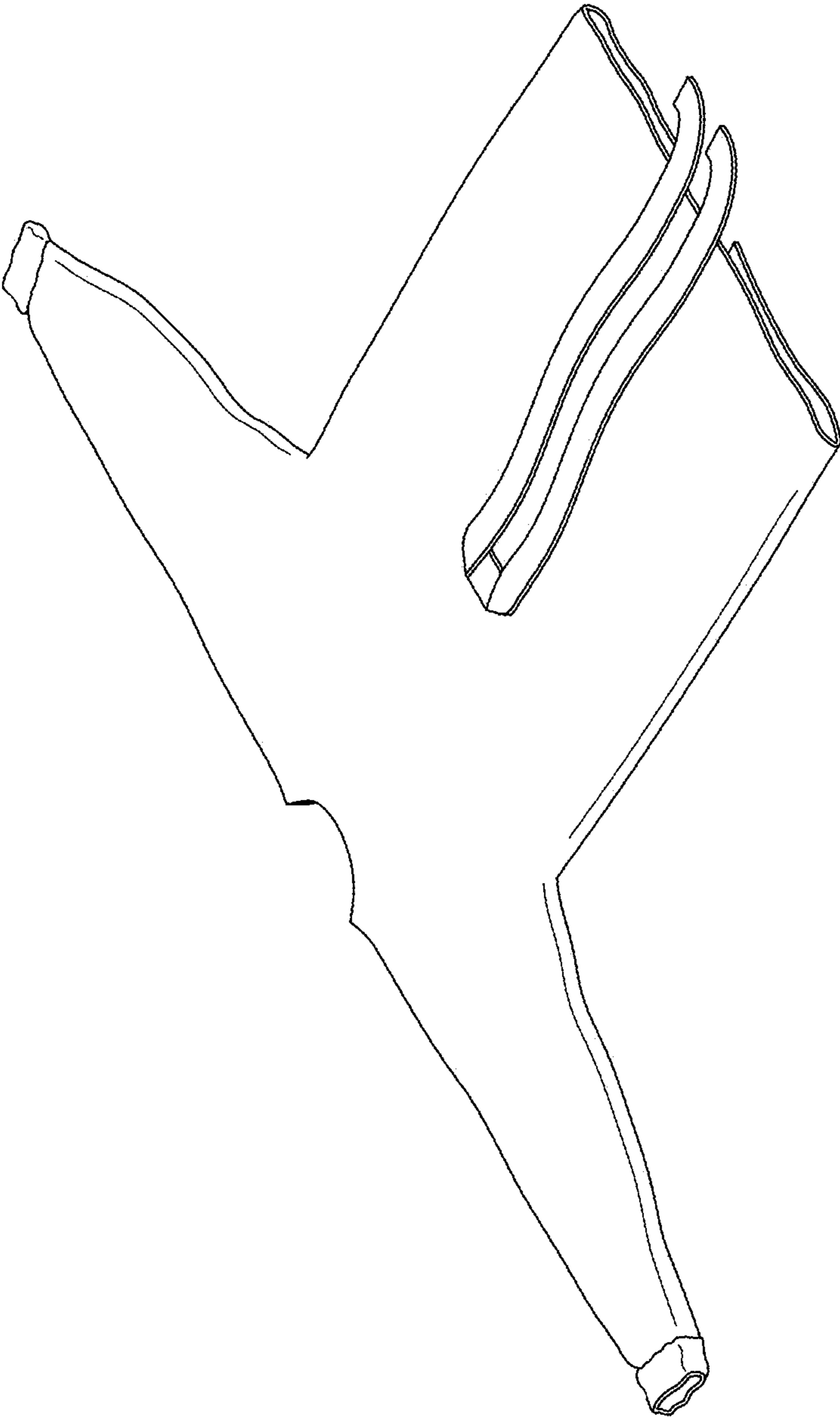

FIG. 13

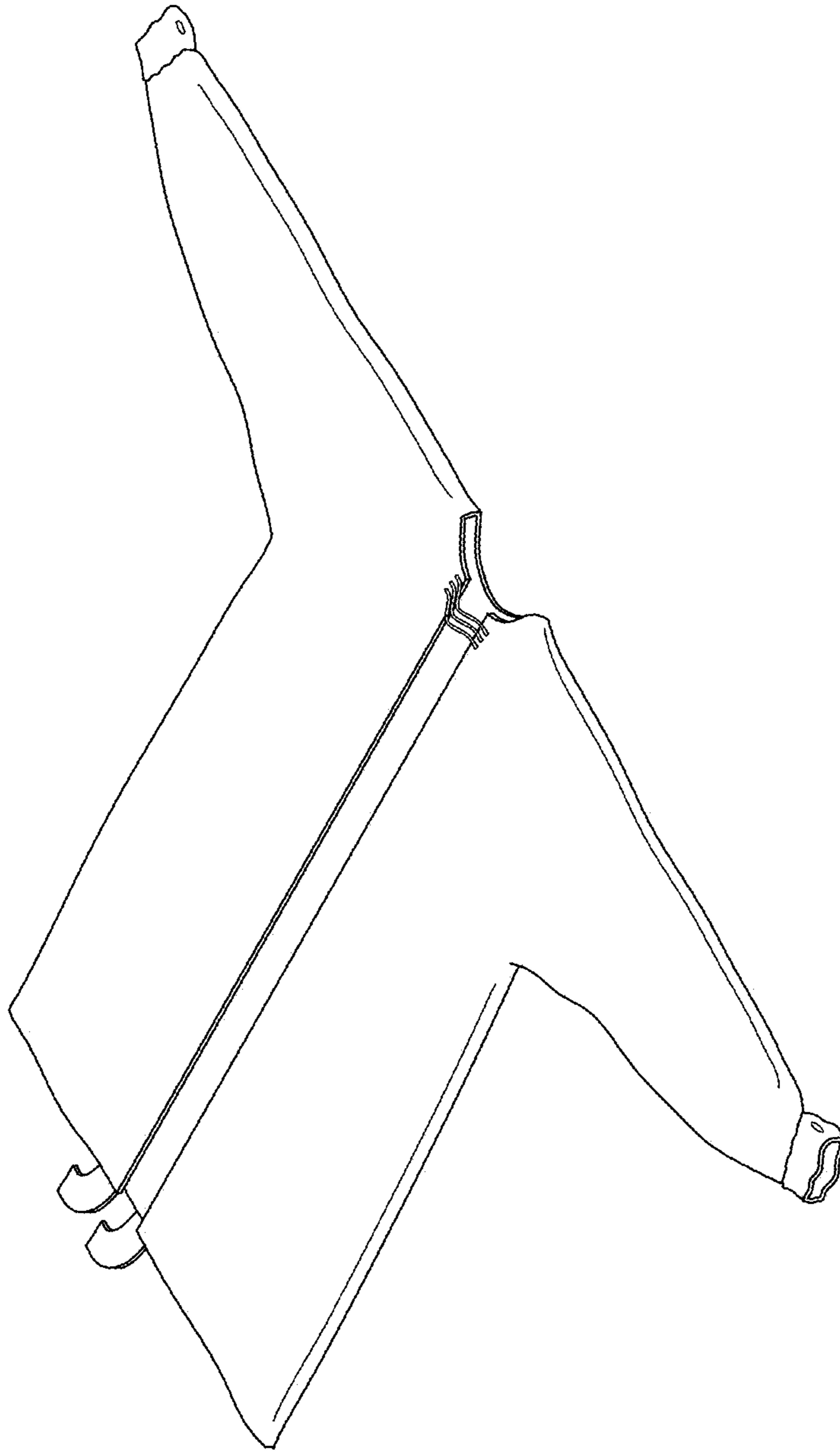

FIG. 14

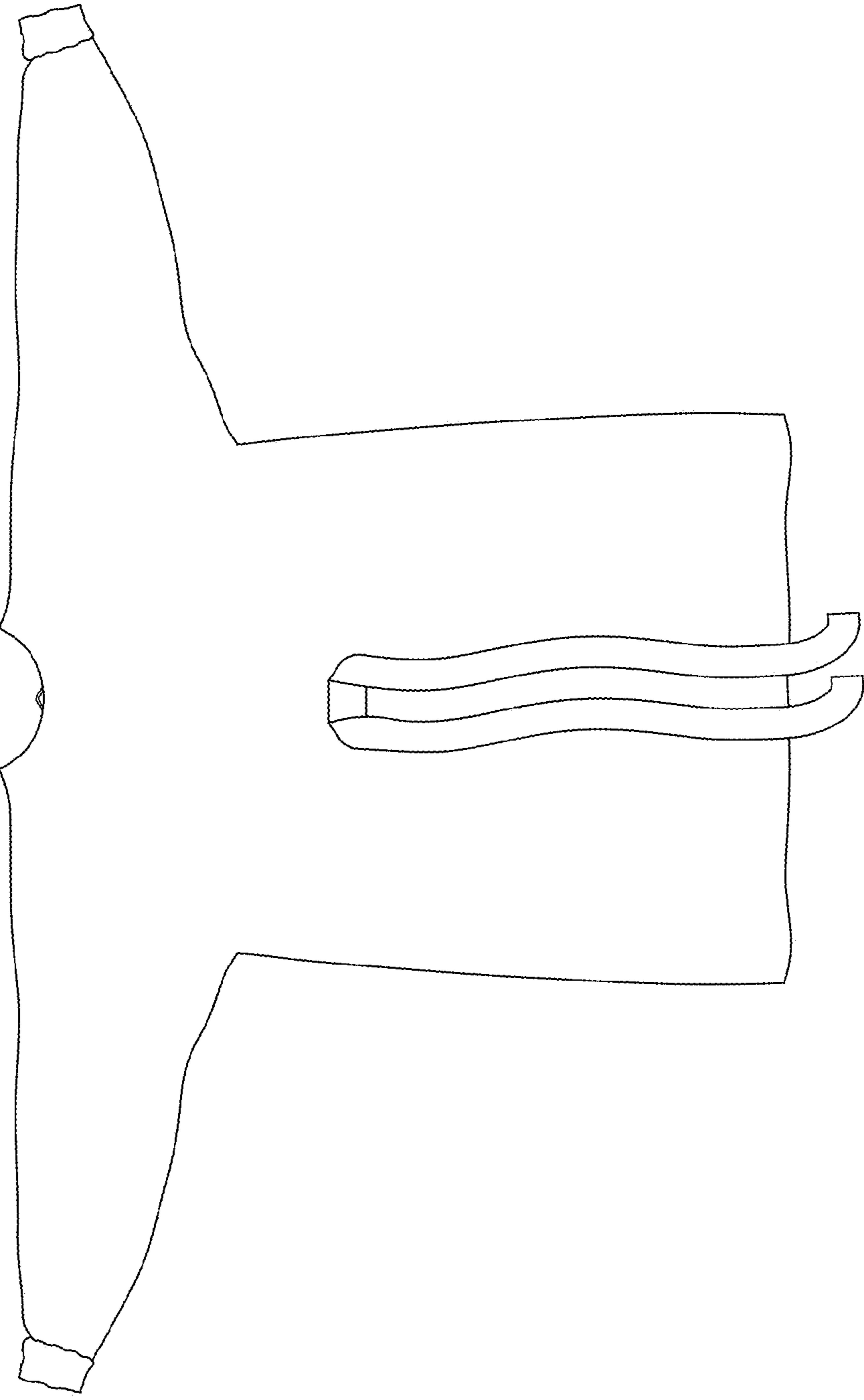

FIG. 15

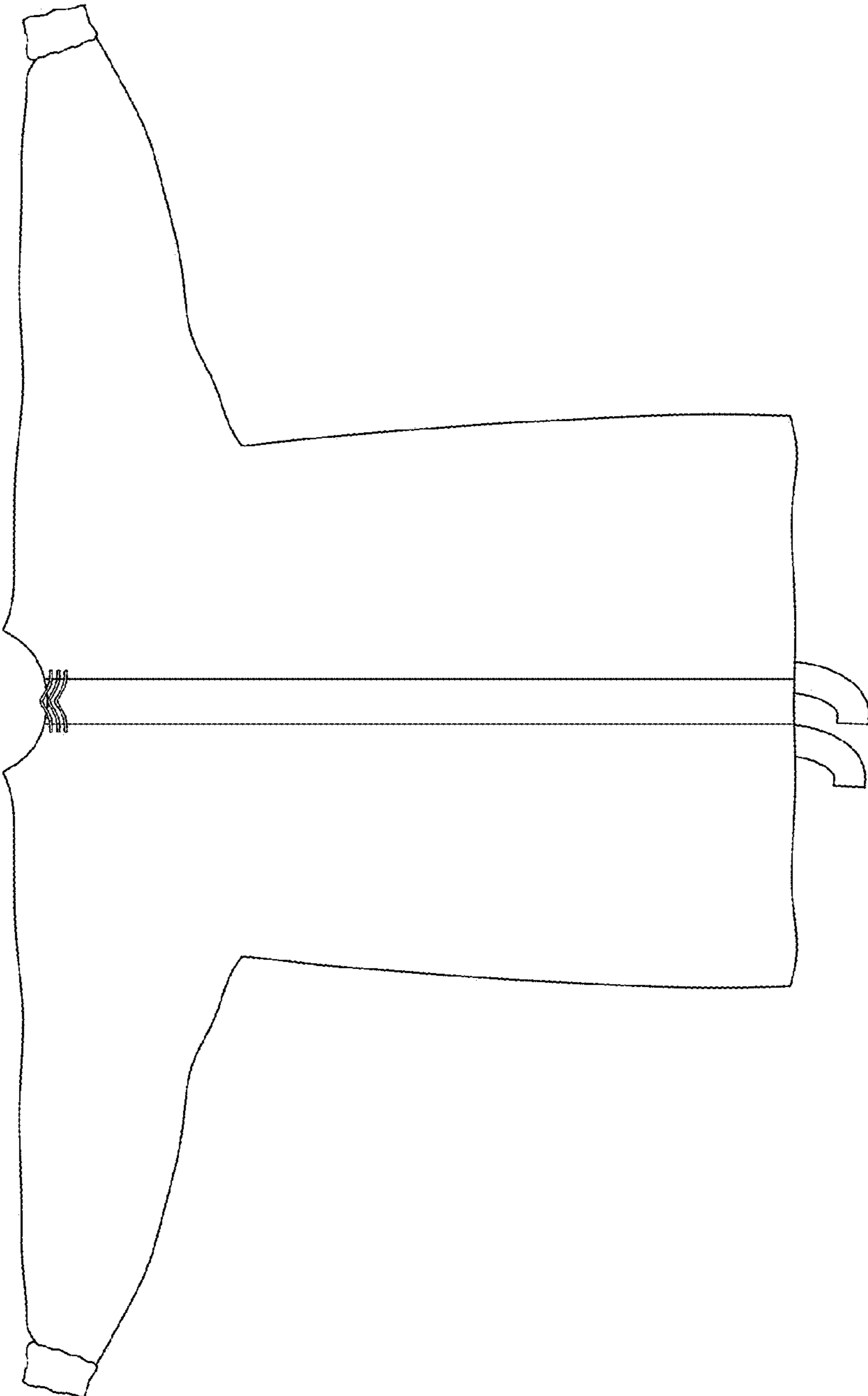

FIG. 16



FIG. 17

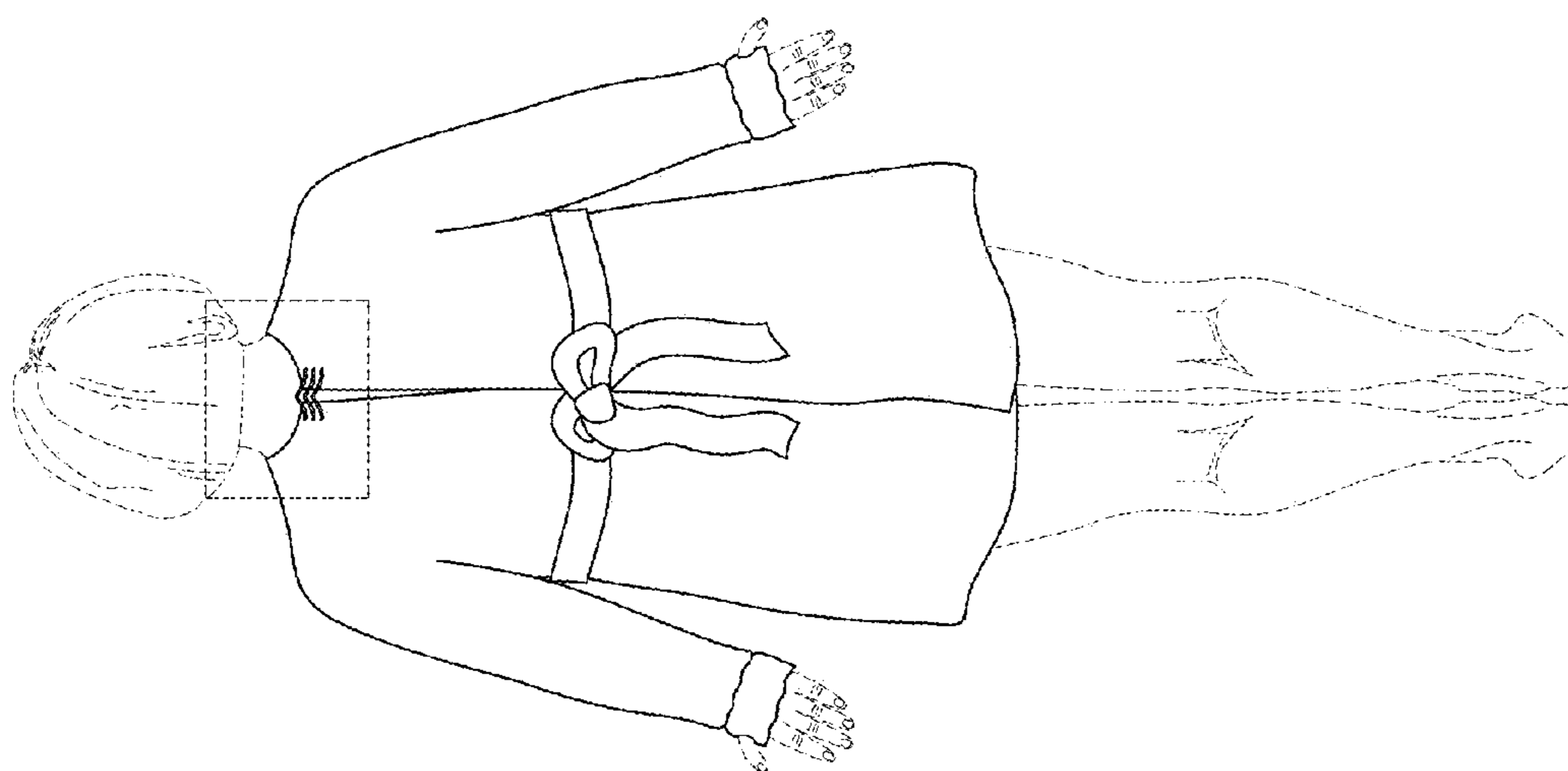

FIG. 18

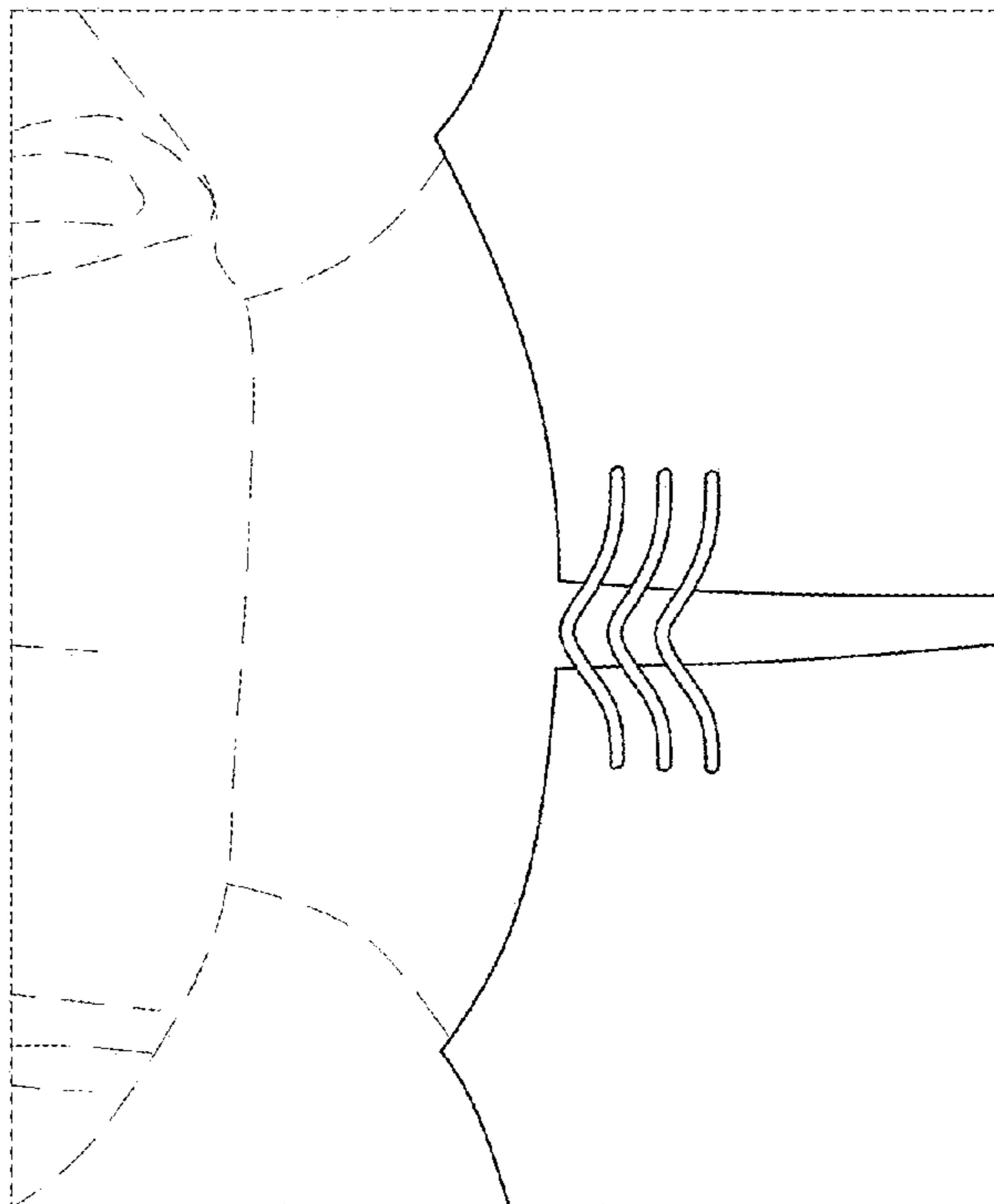

FIG. 18A