



US00D686976S

(12) **United States Design Patent**
Kiwaki

(10) **Patent No.:** **US D686,976 S**
(45) **Date of Patent:** **** Jul. 30, 2013**

(54) **TIRE**

(75) Inventor: **Yukihiro Kiwaki**, Tokyo (JP)

(73) Assignee: **Bridgestone Corporation**, Tokyo (JP)

(**) Term: **14 Years**

(21) Appl. No.: **29/401,511**

(22) Filed: **Sep. 12, 2011**

(30) **Foreign Application Priority Data**

Mar. 11, 2011 (JP) 2011-005654

(51) **LOC (9) Cl.** **12-15**

(52) **U.S. Cl.**
USPC **D12/600**

(58) **Field of Classification Search**
USPC D12/568-603; 152/209.1-209.28
See application file for complete search history.

(56) **References Cited**

U.S. PATENT DOCUMENTS

D442,526 S * 5/2001 Lissan et al. D12/586
D624,874 S * 10/2010 Kiwaki D12/588
2012/0152421 A1 * 6/2012 Stuckey 152/209.16

FOREIGN PATENT DOCUMENTS

JP 1405284 S 1/2011

OTHER PUBLICATIONS

Japanese Design Gazette dated Dec. 10, 2012 issued in Japanese Design Application No. D2011-5654.

* cited by examiner

Primary Examiner — George D Kirschbaum

(74) *Attorney, Agent, or Firm* — Sughrue Mion, PLLC

(57) **CLAIM**

The ornamental design for a tire, as shown and described.

DESCRIPTION

FIG. 1 is a perspective view of a tire;
FIG. 2 is a front view thereof;
FIG. 3 is a plane view thereof;
FIG. 4 is a right side view thereof;
FIG. 5 is a fragmentary enlarged view showing the details of the tread portion thereof;
FIG. 6 is an end view taken along line 6-6 in FIG. 5; and,
FIG. 7 is an end view taken along line 7-7 in FIG. 5.

1 Claim, 7 Drawing Sheets

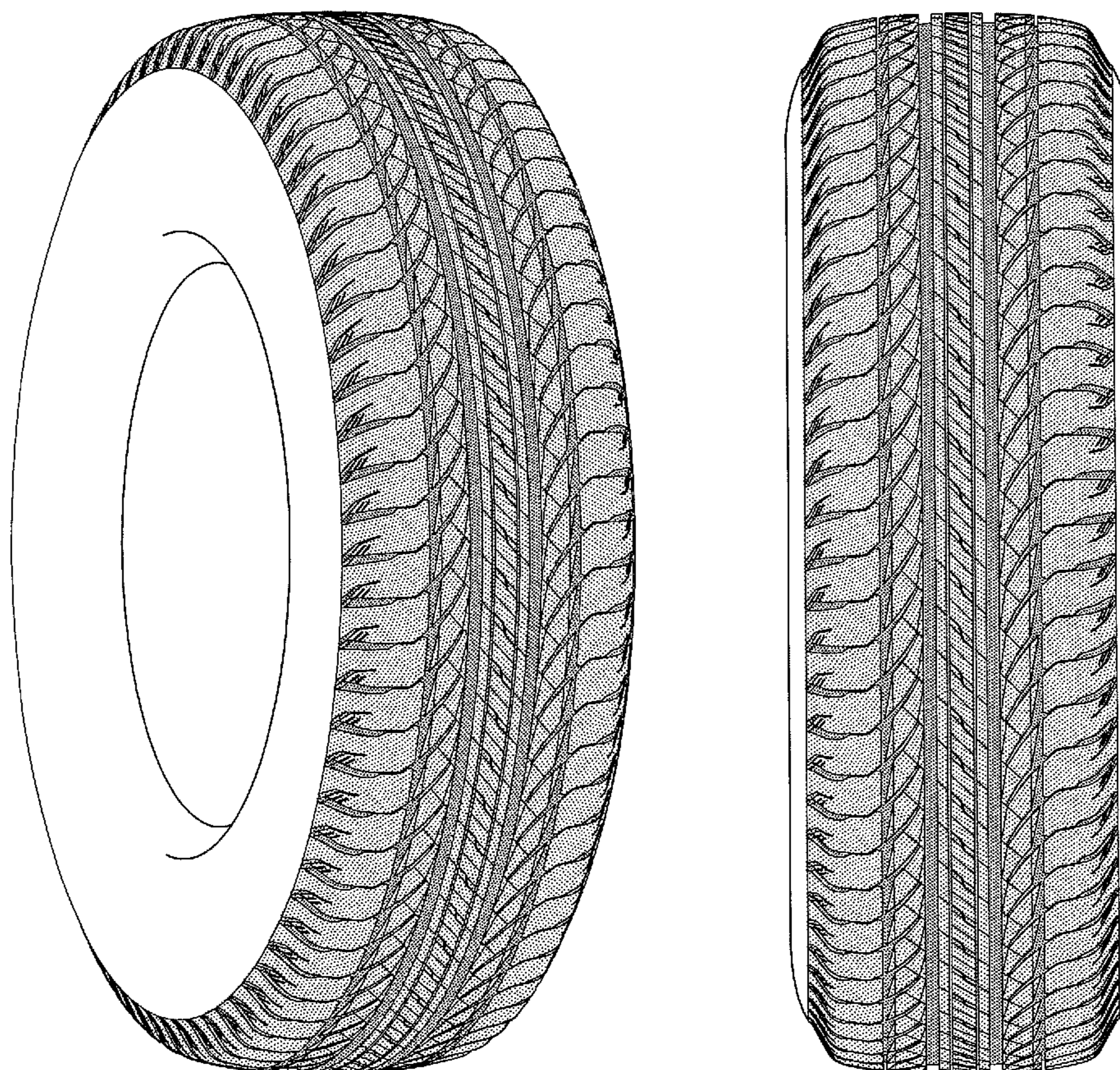

FIG. 1

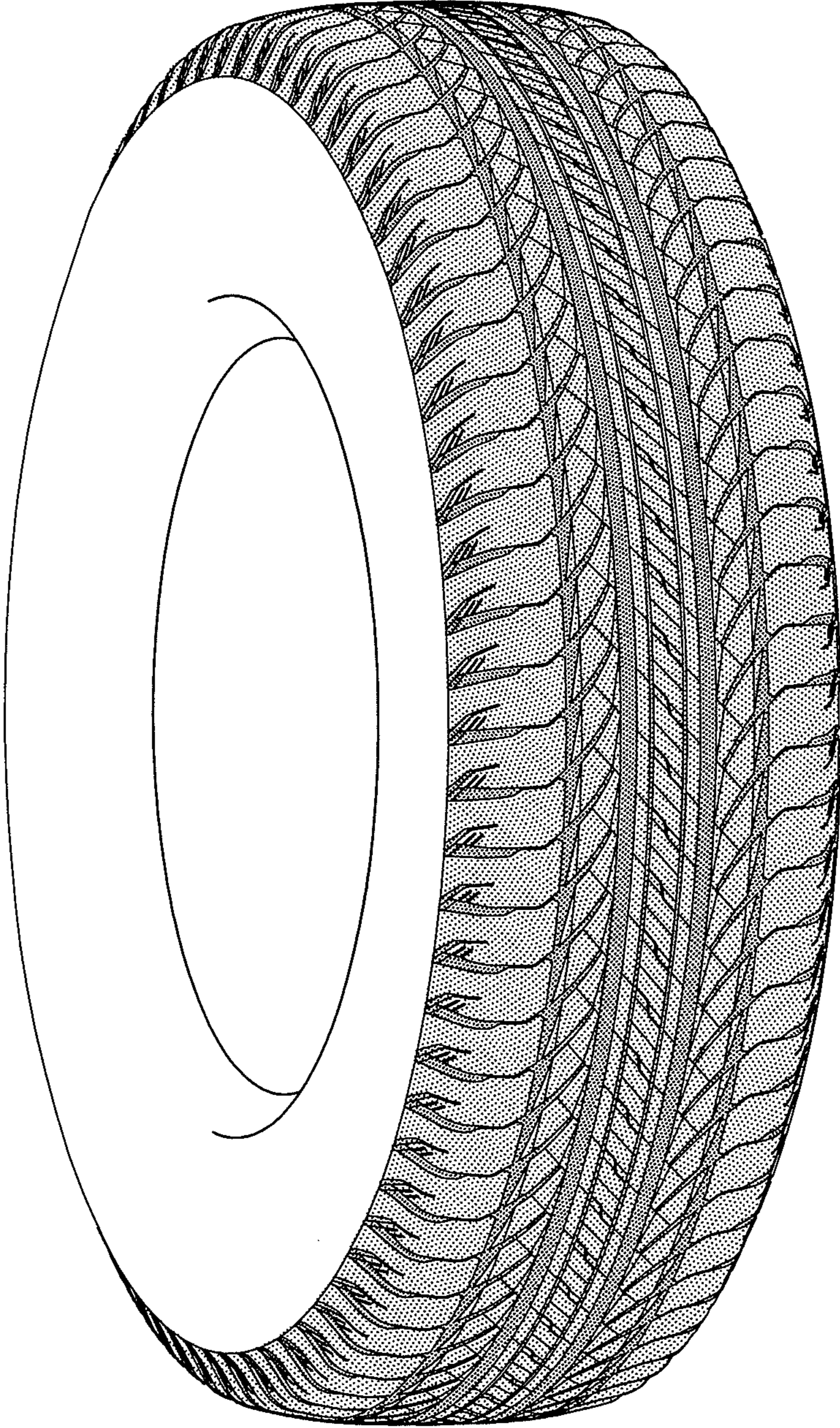

FIG. 2

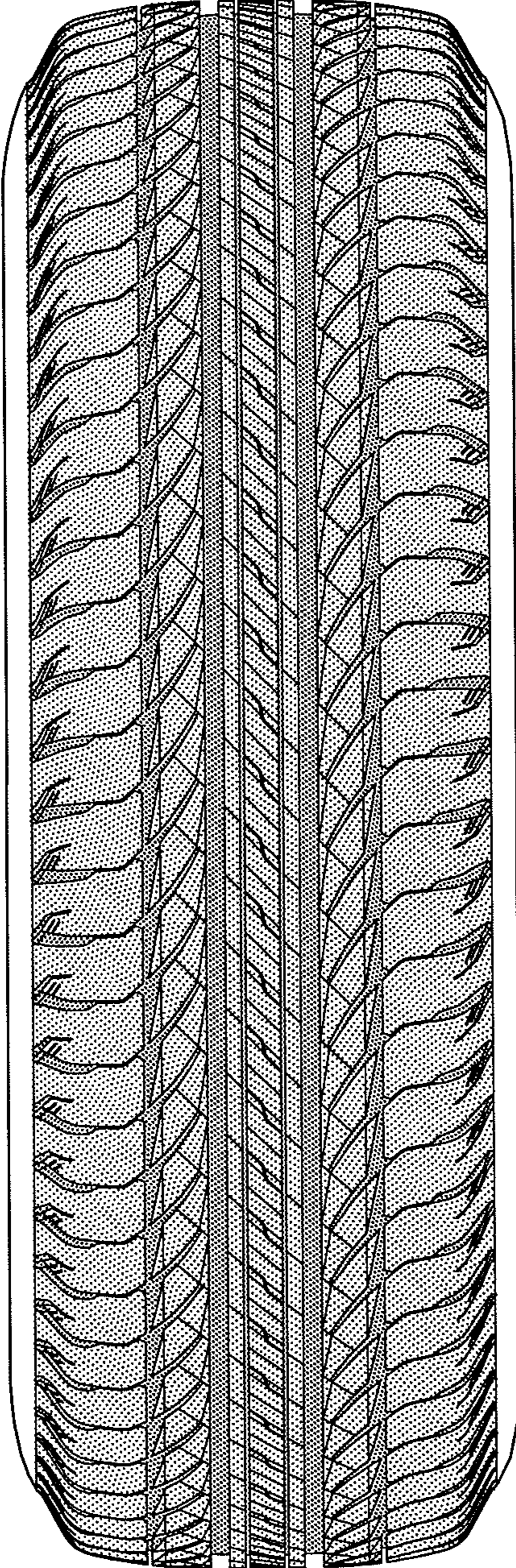

FIG. 3

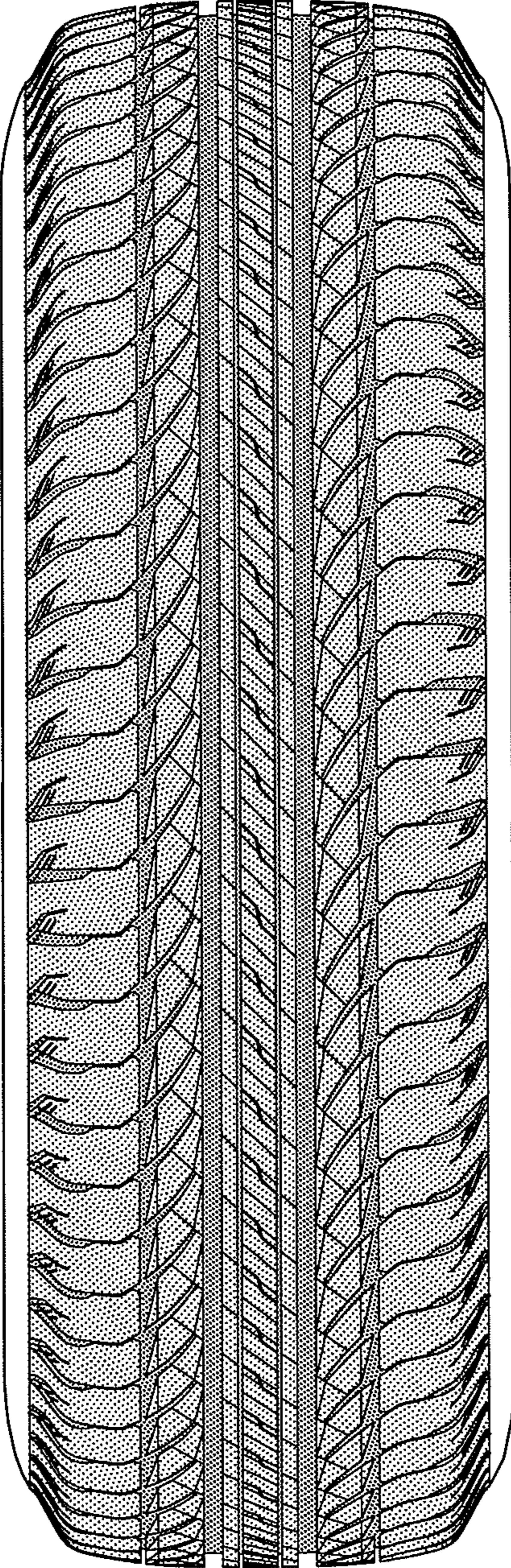

FIG. 4

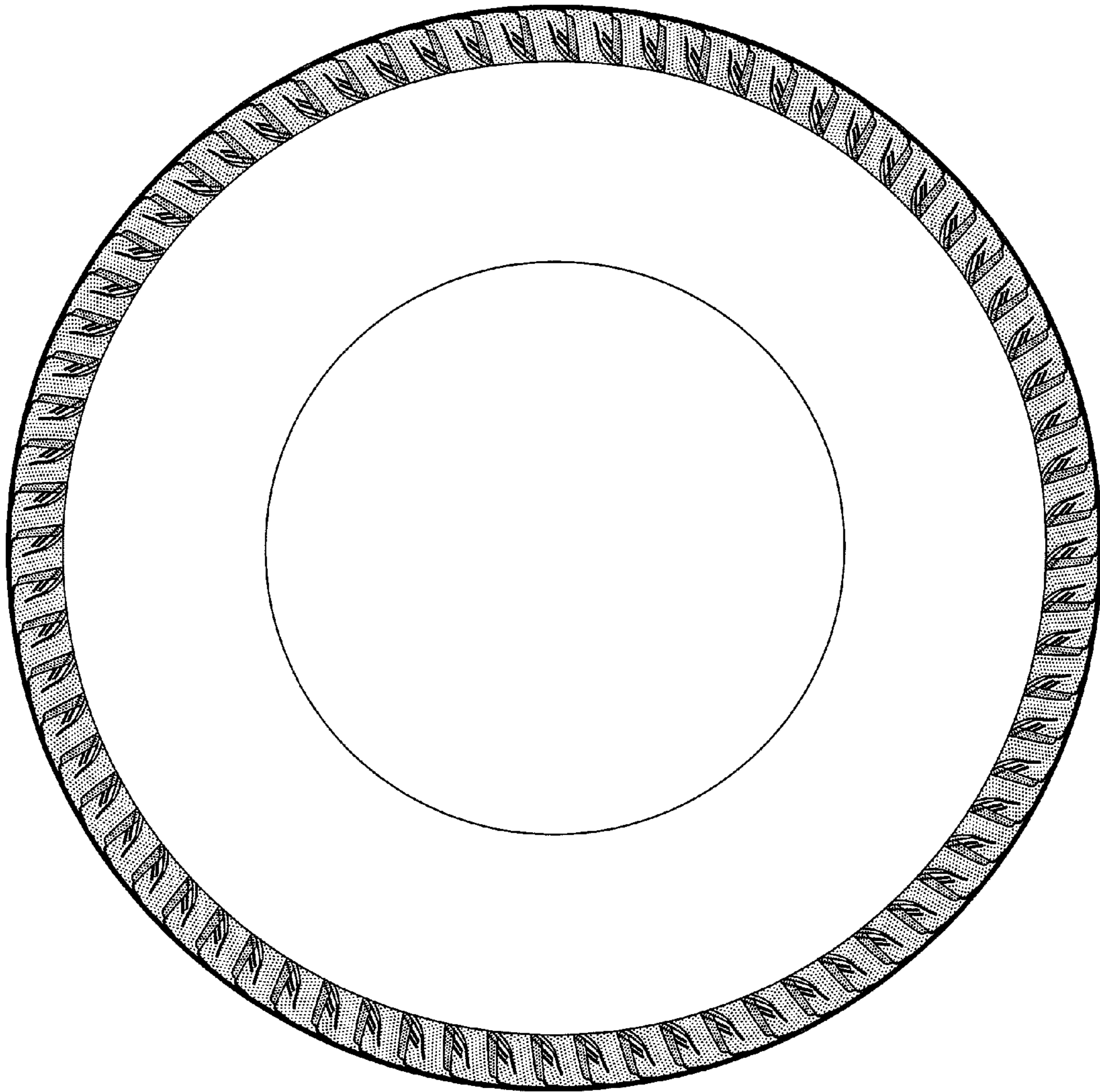

FIG. 5

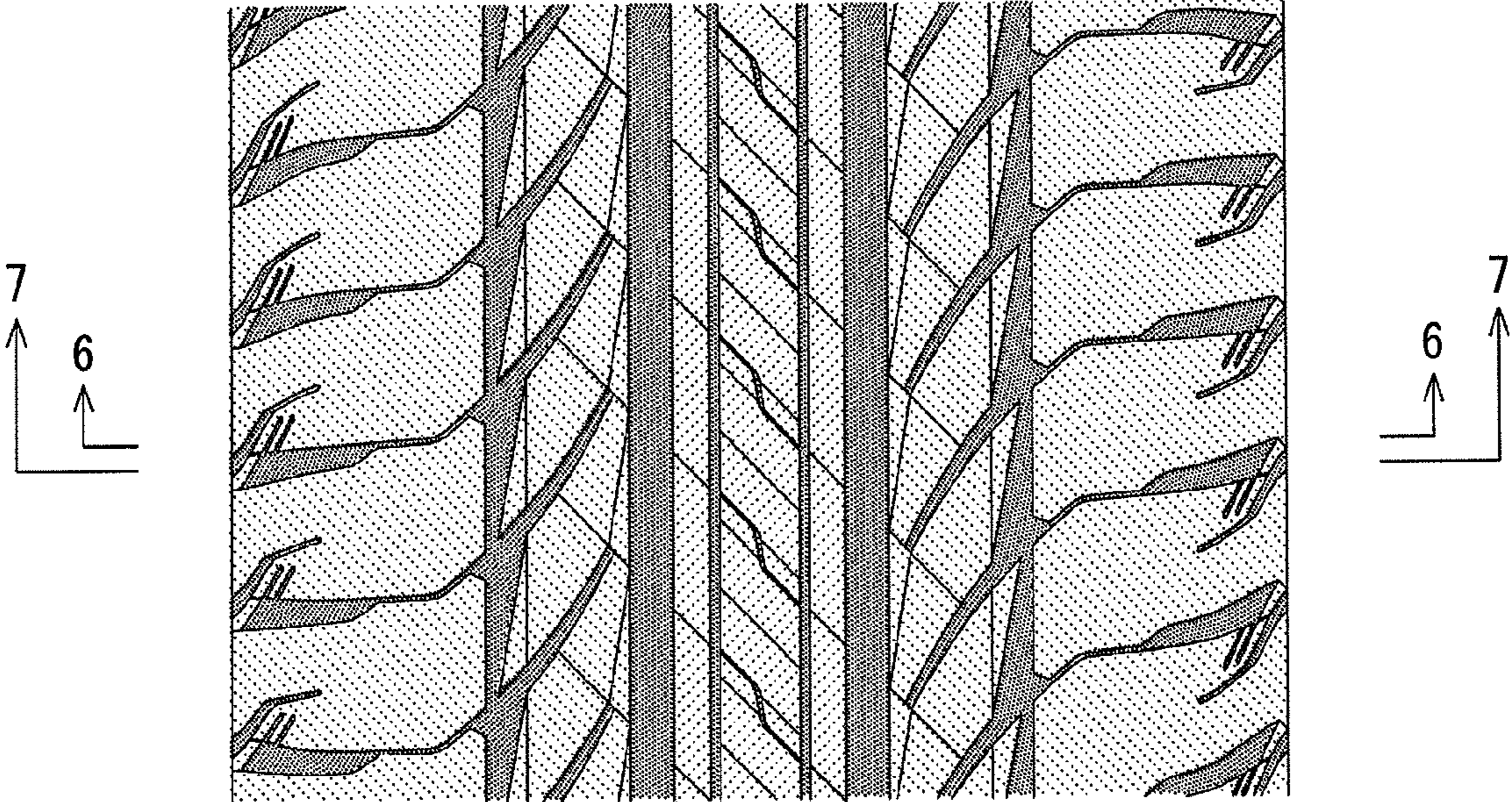

FIG. 6

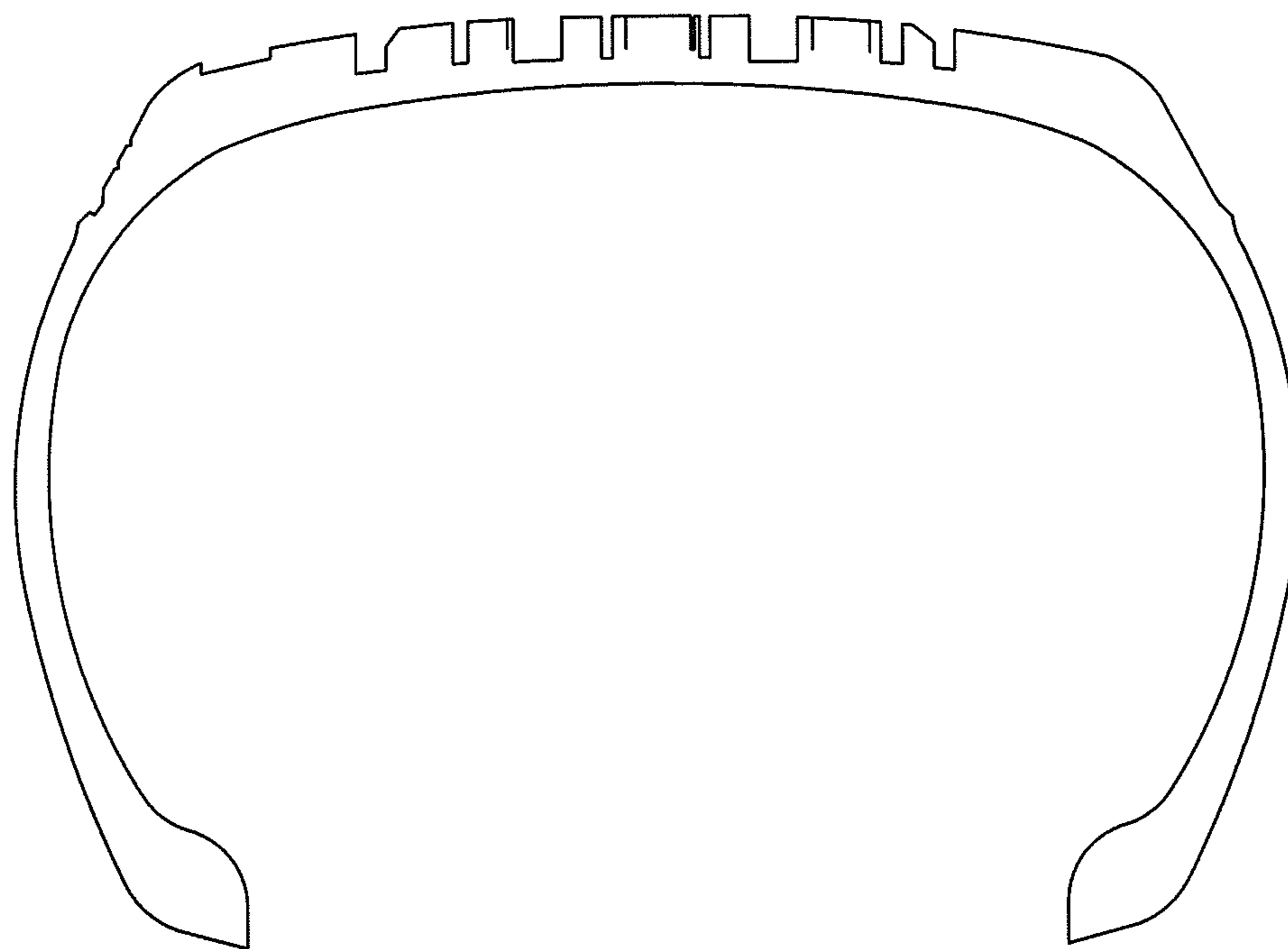

FIG. 7

