



US00D686974S

(12) **United States Design Patent**  
**Zhao**

(10) **Patent No.:** **US D686,974 S**

(45) **Date of Patent:** **\*\* Jul. 30, 2013**

(54) **TIRE TREAD**

(75) Inventor: **John Zhao**, Monterey Park, CA (US)

(73) Assignee: **Dcenti Tire Inc.**, Irwindale, CA (US)

(\*\*) Term: **14 Years**

(21) Appl. No.: **29/400,503**

(22) Filed: **Aug. 29, 2011**

(51) **LOC (9) Cl.** ..... **12-15**

(52) **U.S. Cl.**  
USPC ..... **D12/589**

(58) **Field of Classification Search**  
USPC ..... D12/568-603; 152/209.1-209.28  
See application file for complete search history.

(56) **References Cited**

**U.S. PATENT DOCUMENTS**

|              |        |         |       |         |
|--------------|--------|---------|-------|---------|
| D410,600 S * | 6/1999 | Matsuda | ..... | D12/590 |
| D413,089 S * | 8/1999 | Matsuda | ..... | D12/590 |
| D654,013 S * | 2/2012 | Yonetsu | ..... | D12/586 |

\* cited by examiner

*Primary Examiner* — George D Kirschbaum

(74) *Attorney, Agent, or Firm* — Adli Law Group P.C.

(57) **CLAIM**

We claim the ornamental design for a tire tread, as shown and described.

**DESCRIPTION**

FIG. 1 is perspective view of the tire tread showing a new design, it being understood that the pattern repeats uniformly throughout the circumference of the tread;

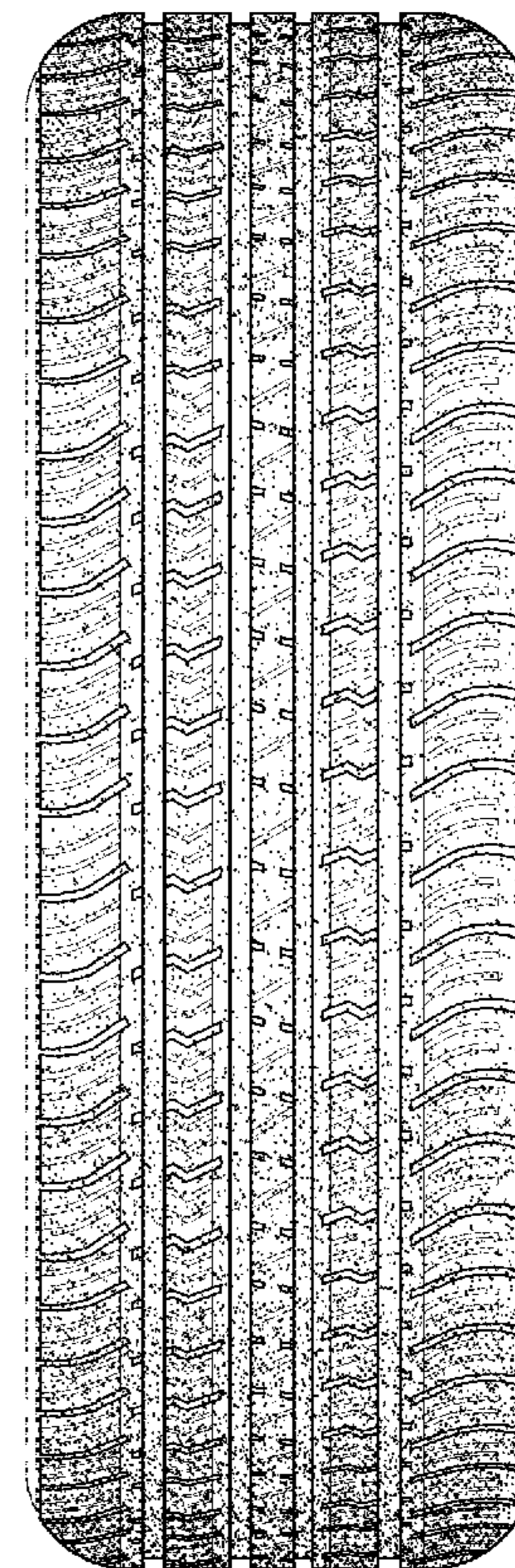
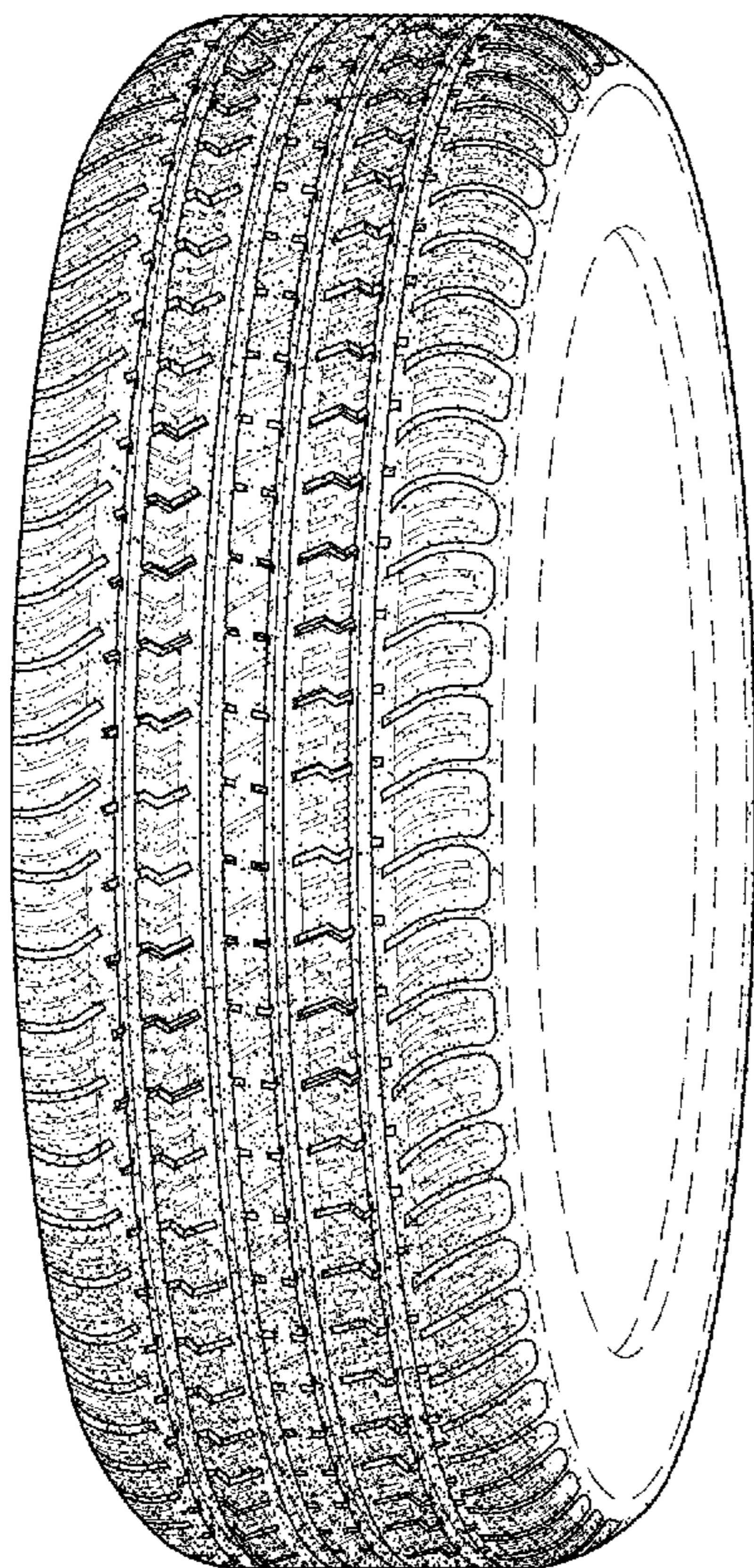
FIG. 2 is a front elevational view thereof;

FIG. 3 is a side elevational view thereof; and,

FIG. 4 is an enlarged fragmentary perspective view.

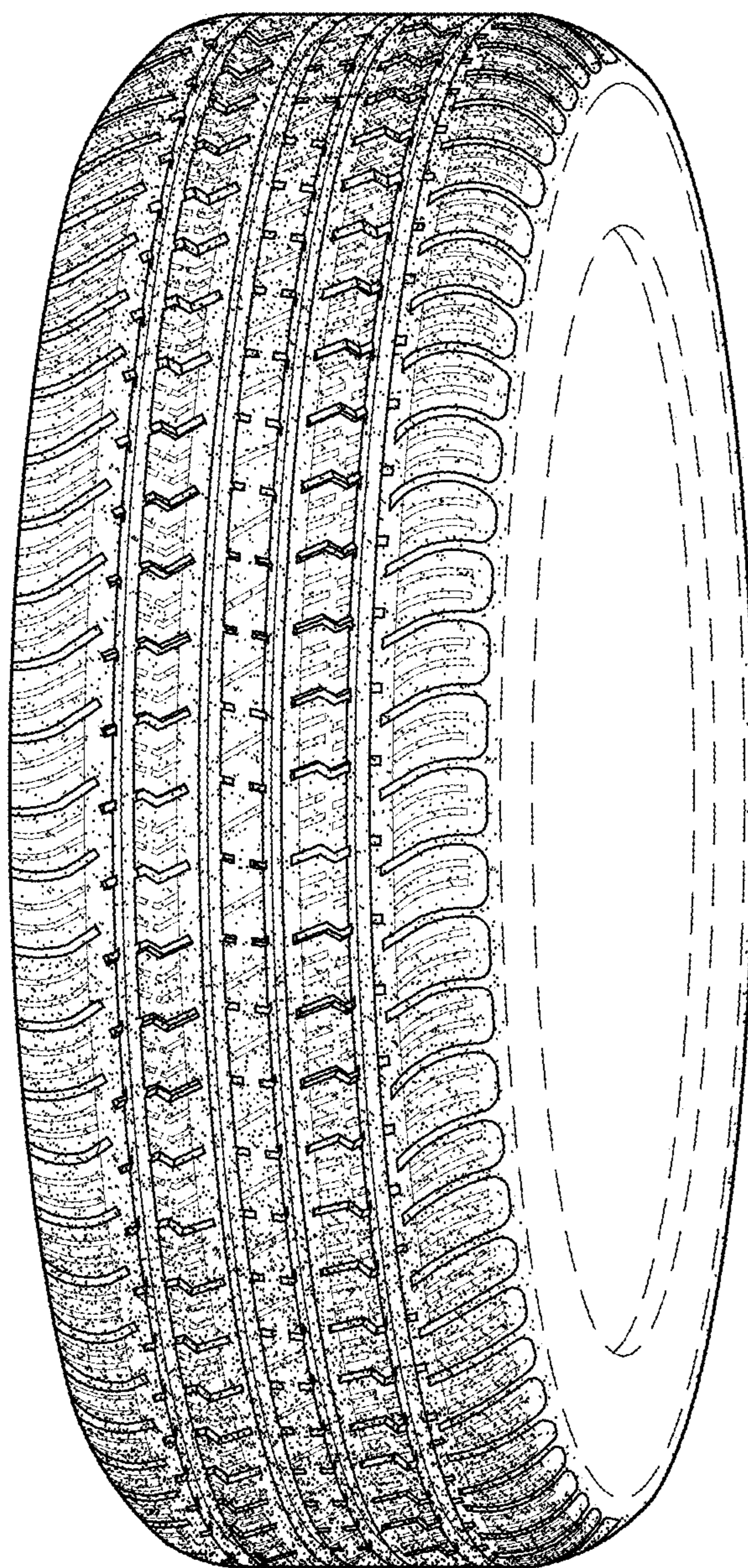
In the drawings, the broken line defining the sidewall and inner bead and the peripheral boundary between the tire tread and the sidewall are for illustrative purposes only and form no part of the claimed design.

**1 Claim, 4 Drawing Sheets**

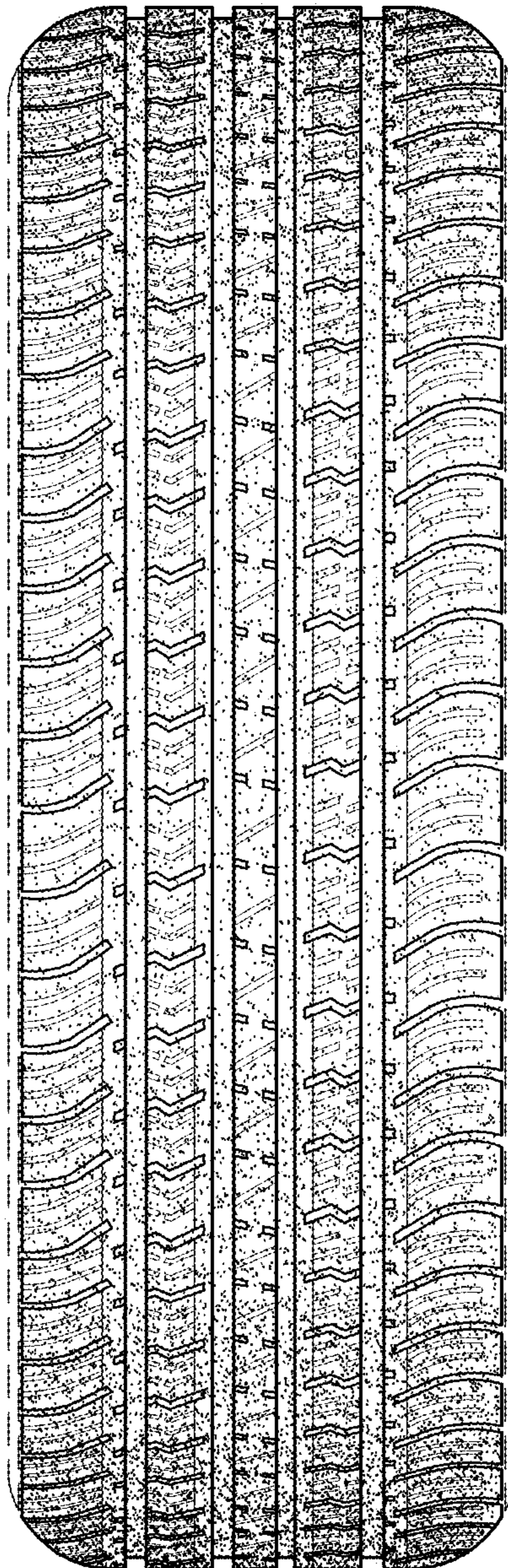




*FIG. 1*



*FIG. 2*





*FIG. 3*

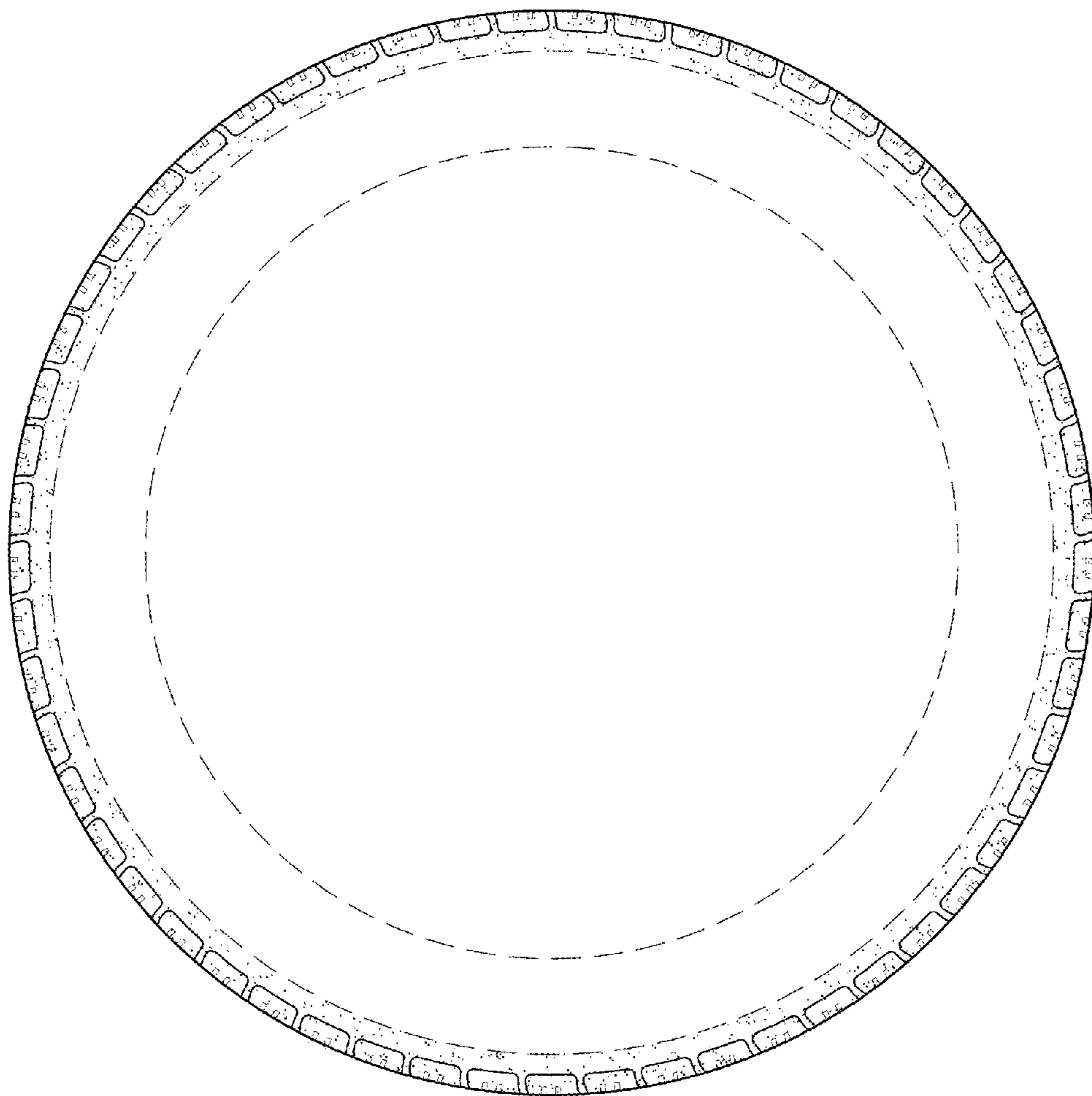


FIG. 4

