



US00D686973S

(12) **United States Design Patent**
Otani

(10) **Patent No.:** **US D686,973 S**
(45) **Date of Patent:** **** Jul. 30, 2013**

(54) **TREAD PORTION OF AN AUTOMOBILE TIRE**

(75) Inventor: **Shunsuke Otani**, Tokyo (JP)

(73) Assignee: **Bridgestone Corporation**, Tokyo (JP)

(**) Term: **14 Years**

(21) Appl. No.: **29/413,816**

(22) Filed: **Feb. 21, 2012**

(30) **Foreign Application Priority Data**

Aug. 22, 2011 (JP) 2011-018944

(51) **LOC (9) Cl.** **12-15**

(52) **U.S. Cl.**
USPC **D12/588**

(58) **Field of Classification Search**
USPC D12/568-603; 152/209.1-209.28
See application file for complete search history.

(56) **References Cited**

U.S. PATENT DOCUMENTS

D464,614 S * 10/2002 Irimiya D12/588
D640,627 S * 6/2011 Durand D12/601
D647,041 S * 10/2011 Kojima D12/600

FOREIGN PATENT DOCUMENTS

JP 966526 S 10/1996
JP 1356967 S 4/2009
JP 1383916 S 3/2010

OTHER PUBLICATIONS

Japanese Design Gazette issued in Japanese Design Application No. D2011-18944 dated May 27, 2013.

* cited by examiner

Primary Examiner — George D Kirschbaum

(74) *Attorney, Agent, or Firm* — Sughrue Mion, PLLC

(57) **CLAIM**

The ornamental design for a tread portion of an automobile tire, as shown and described.

DESCRIPTION

FIG. 1 is a perspective view of a tread portion of an automobile tire according to my design;
FIG. 2 is a front view thereof;
FIG. 3 is a plane view thereof;
FIG. 4 is a right side view thereof;
FIG. 5 is a fragmentary enlarged view showing the details of the tread portion thereof;
FIG. 6 is an end view taken along line 6-6 in FIG. 5; and,
FIG. 7 is an end view take along line 7-7 in FIG. 5.
Broken lines in the drawing figures are used to show unclaimed portions of the tire, and thus form no part of the claimed design.

1 Claim, 7 Drawing Sheets

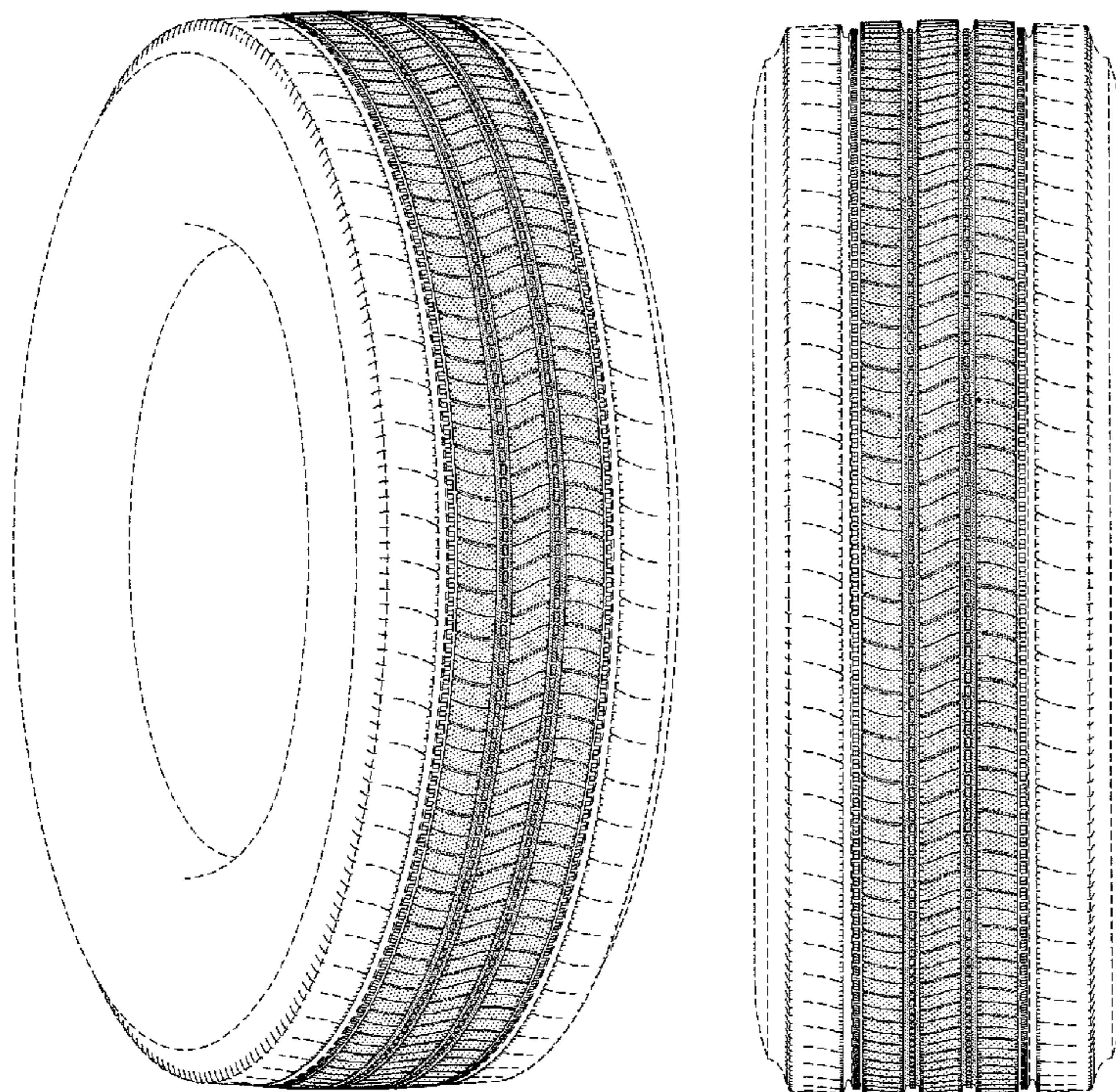

FIG. 1

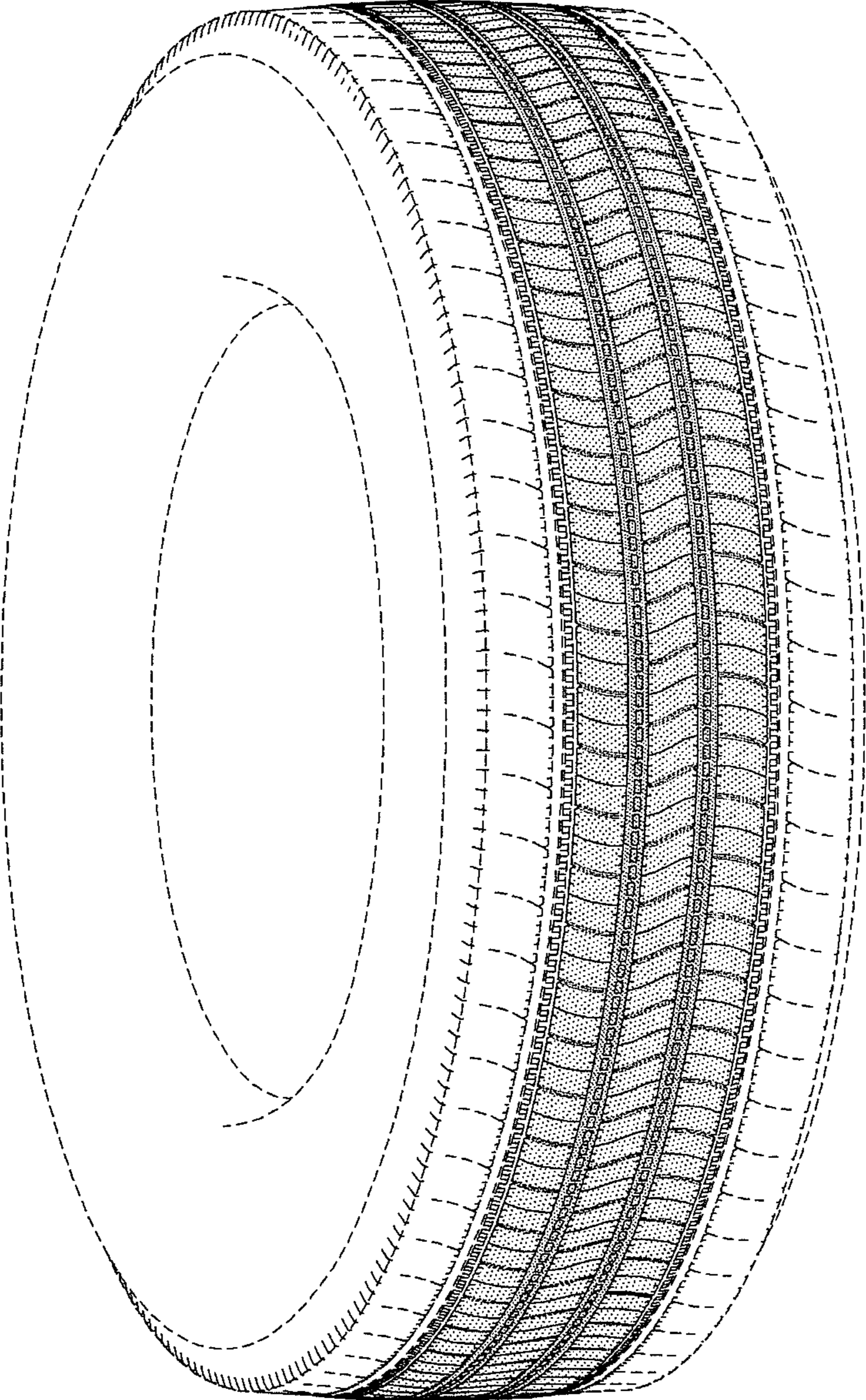

FIG. 2

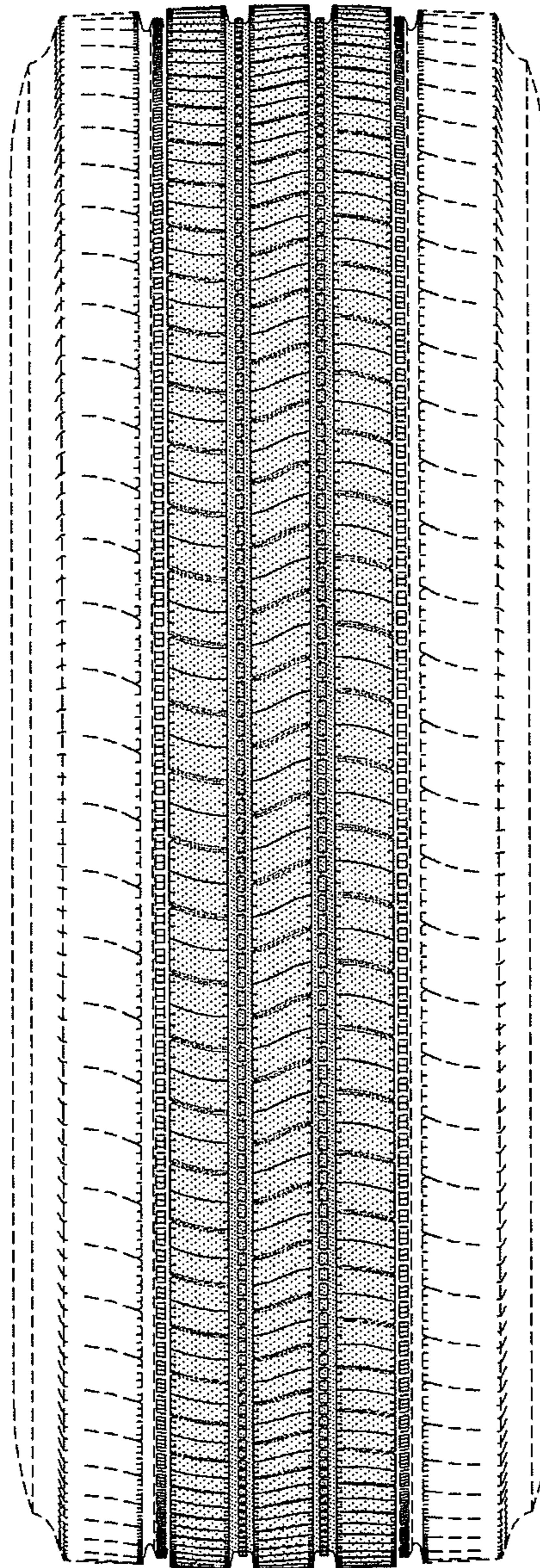

FIG. 3

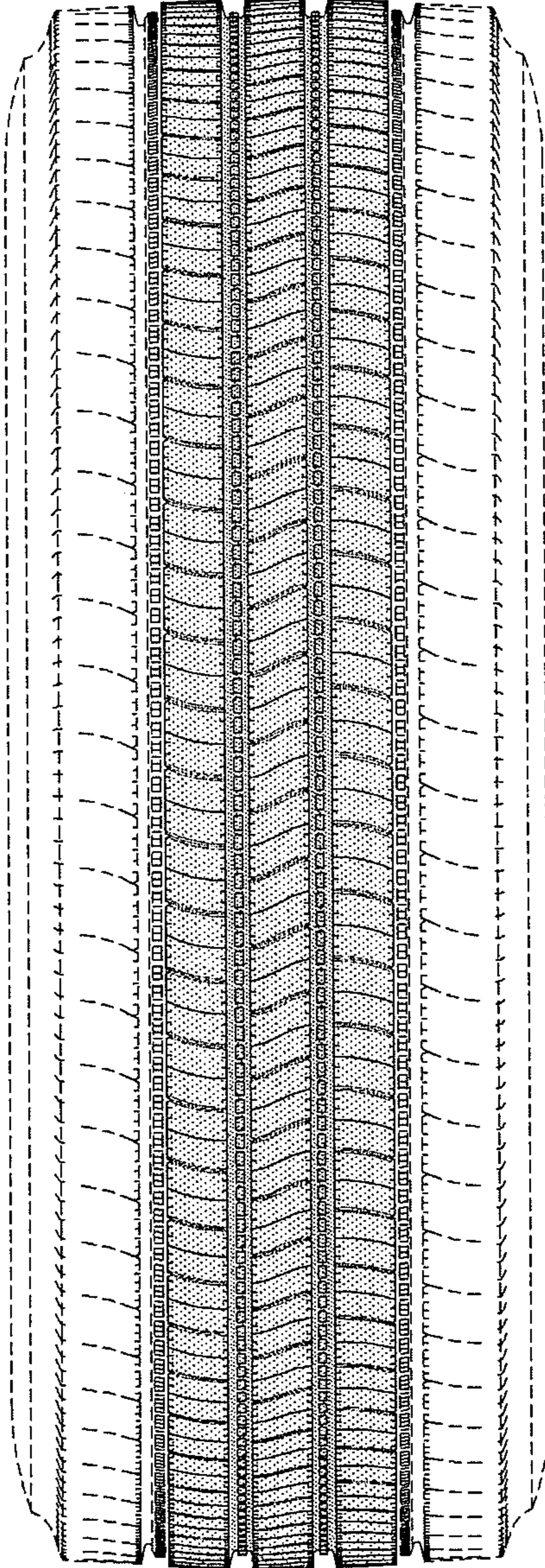

FIG. 4

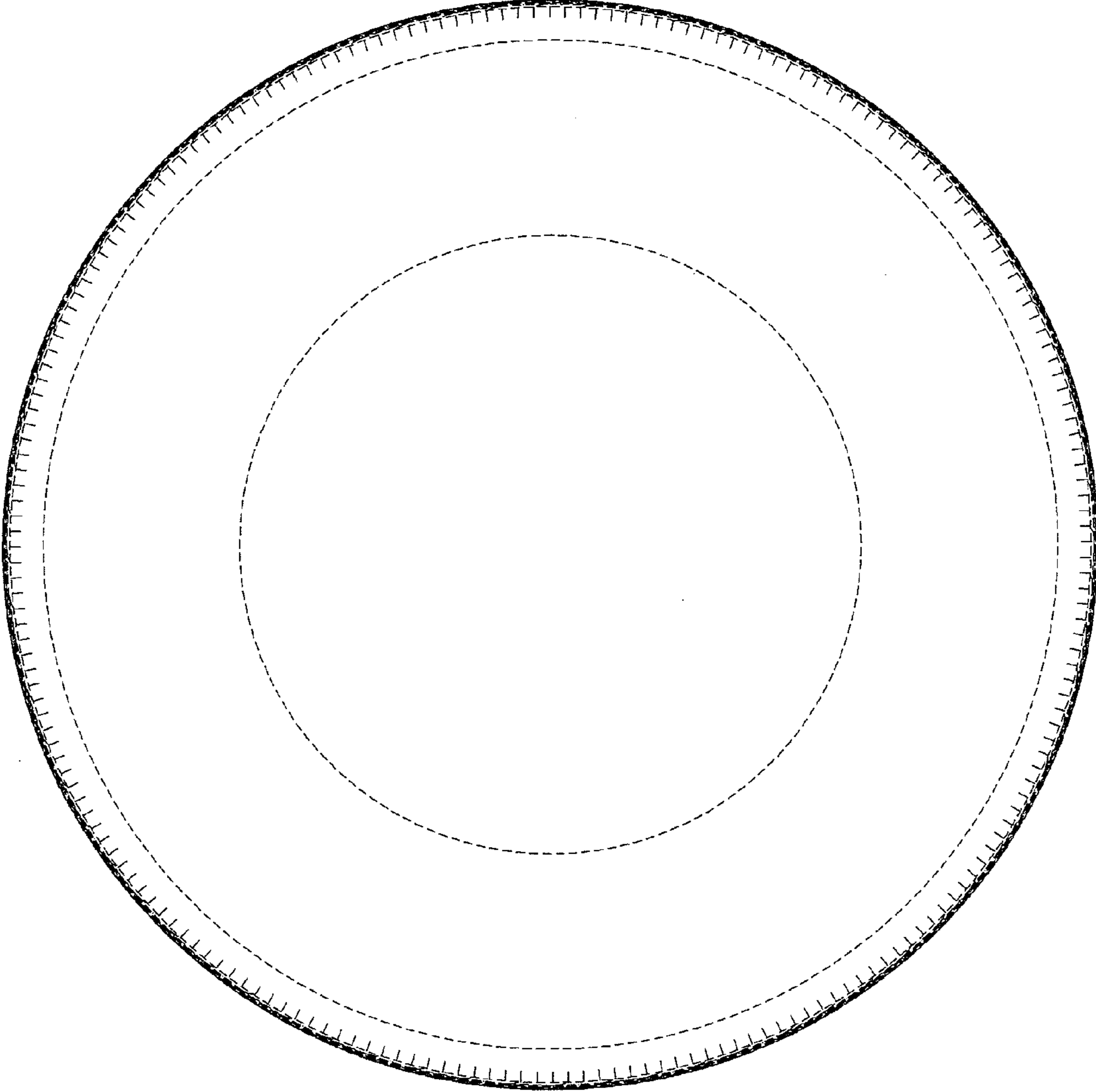

FIG. 5

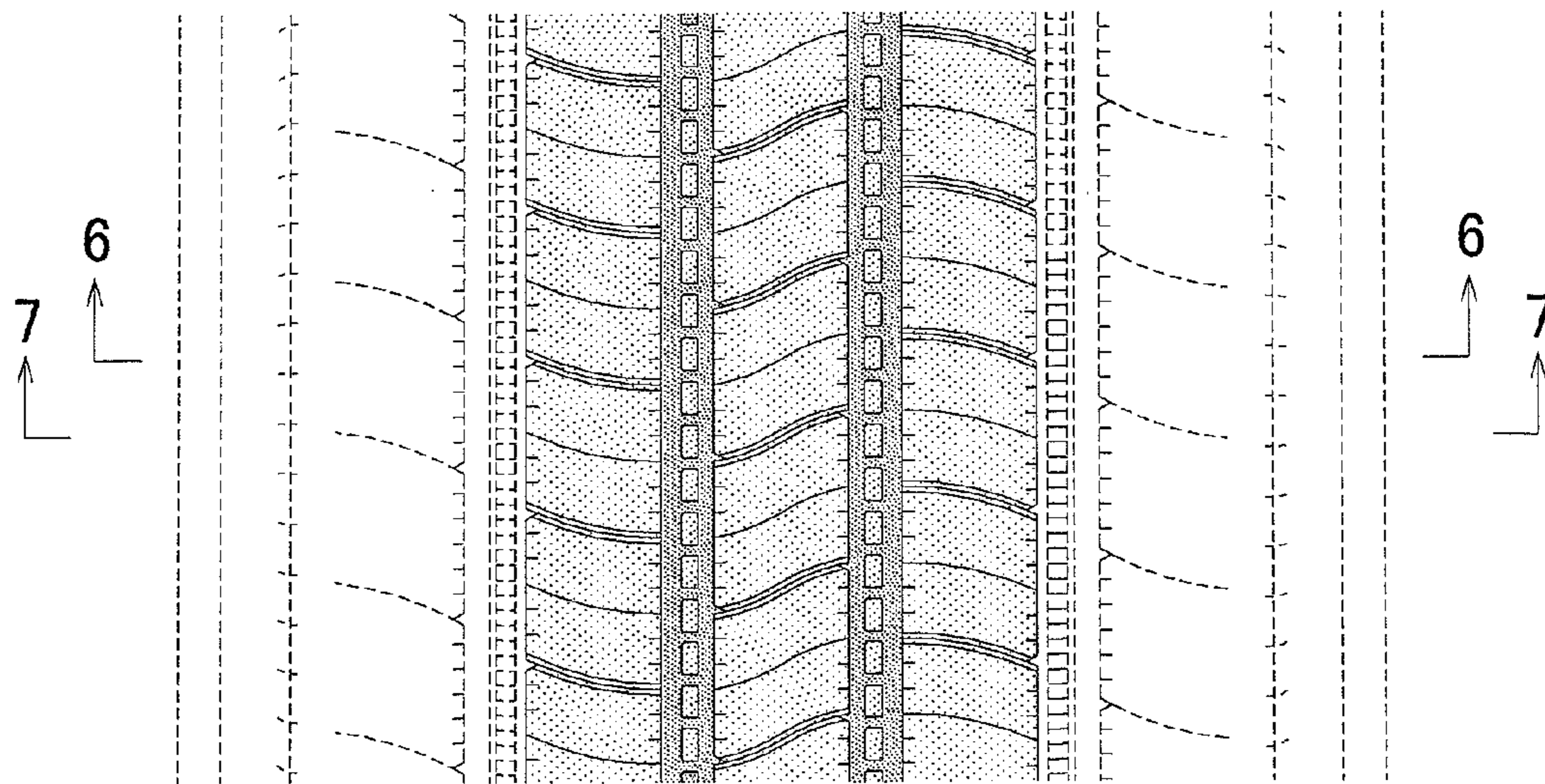

FIG. 6

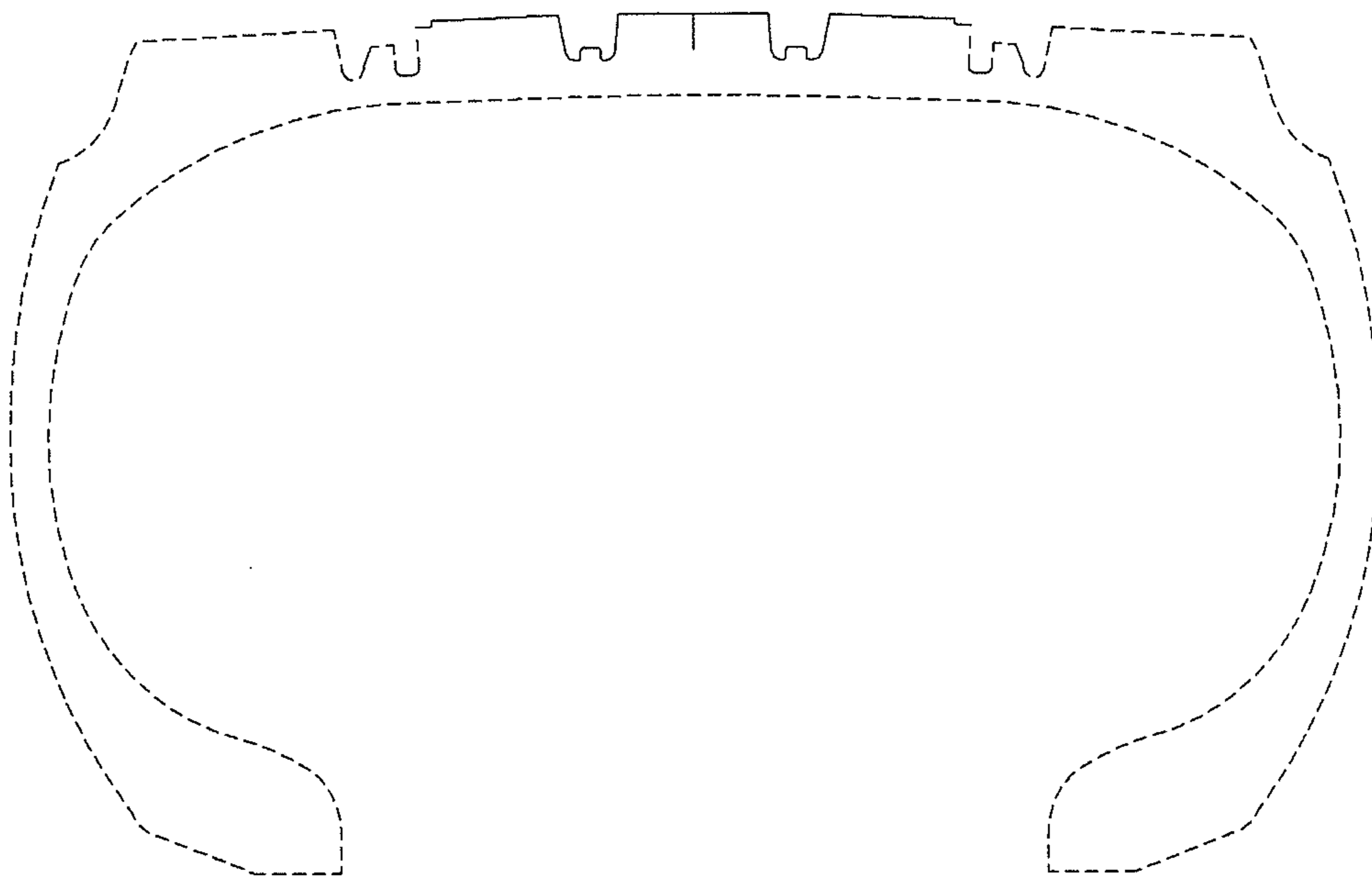

FIG. 7

