



US00D686883S

(12) **United States Design Patent**
Arnold et al.

(10) **Patent No.:** **US D686,883 S**
(45) **Date of Patent:** **** Jul. 30, 2013**

(54) **COMBINED NOODLE CAP AND BEVERAGE HOLDER**

7,614,516 B2 * 11/2009 Beggins 215/393
D618,968 S * 7/2010 Belden D7/620
D657,633 S 4/2012 Butler

(75) Inventors: **Kent M. Arnold**, Cincinnati, OH (US);
Troy Cooksey, Cincinnati, OH (US);
Bradley M. Ruff, Bowling Green, OH (US)

OTHER PUBLICATIONS

Kent M. Arnold et al., U.S. Appl. No. 13/227,914, filed Sep. 8, 2011.
Kent M. Arnold et al., U.S. Appl. No. 13/369,926, filed Feb. 9, 2012.
Kent M. Arnold et al., U.S. Appl. No. 29/412,988, filed Feb. 9, 2012.
Kent M. Arnold et al., U.S. Appl. No. 29/412,992, filed Feb. 9, 2012.
Kent M. Arnold et al., U.S. Appl. No. 29/412,993, filed Feb. 9, 2012.
Kent M. Arnold et al., U.S. Appl. No. 29/412,996, filed Feb. 9, 2012.

(73) Assignee: **Broodle Brands, LLC**, Cincinnati, OH (US)

* cited by examiner

(**) Term: **14 Years**

Primary Examiner — Terry Wallace

(21) Appl. No.: **29/412,996**

(74) *Attorney, Agent, or Firm* — Hasse & Nesbitt LLC; W. Charles Ehlers; Daniel F. Nesbitt

(22) Filed: **Feb. 9, 2012**

(51) **LOC (9) Cl.** **07-06**

(57) **CLAIM**

(52) **U.S. Cl.**

We claim the ornamental design for a combined noodle cap and beverage holder, as shown and described.

USPC **D7/620**; D7/607

DESCRIPTION

(58) **Field of Classification Search**

USPC D7/619.1–625, 605–608; 62/457.1–457.9,
62/371, 372; 220/592.16, 592.17, 694, 703,
220/737–739, 751, 902, 903; 215/12.1, 12.2,
215/13.1, 393–396

See application file for complete search history.

FIG. 1 is a perspective view of the combined noodle cap and beverage holder;
FIG. 2 is a bottom left side perspective view thereof;
FIG. 3 is a front elevation view thereof;
FIG. 4 is a back side elevation view thereof;
FIG. 5 is a top view thereof;
FIG. 6 is a bottom view thereof; and,
FIG. 7 is a bottom right side perspective view thereof.
The broken lines shown in the drawings are for illustrative purposes only and form no part of the claimed design.

(56) **References Cited**

U.S. PATENT DOCUMENTS

2,538,684 A * 1/1951 Gushard et al. 215/12.2
D396,383 S * 7/1998 Hanson D7/620
6,790,112 B2 9/2004 Kirk
D543,790 S * 6/2007 Szymanski D7/607
7,516,931 B2 * 4/2009 Sarullo 248/311.2

1 Claim, 7 Drawing Sheets

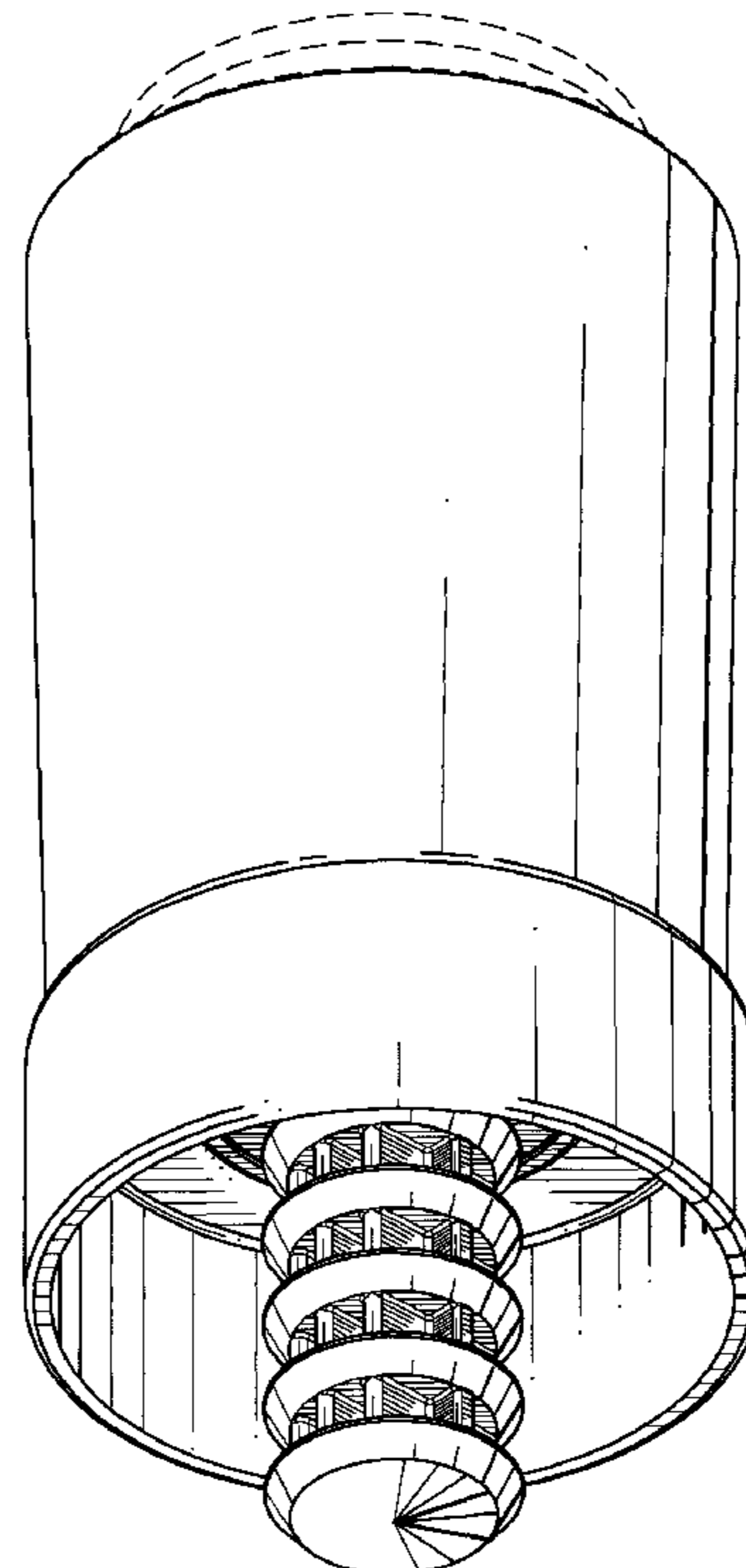
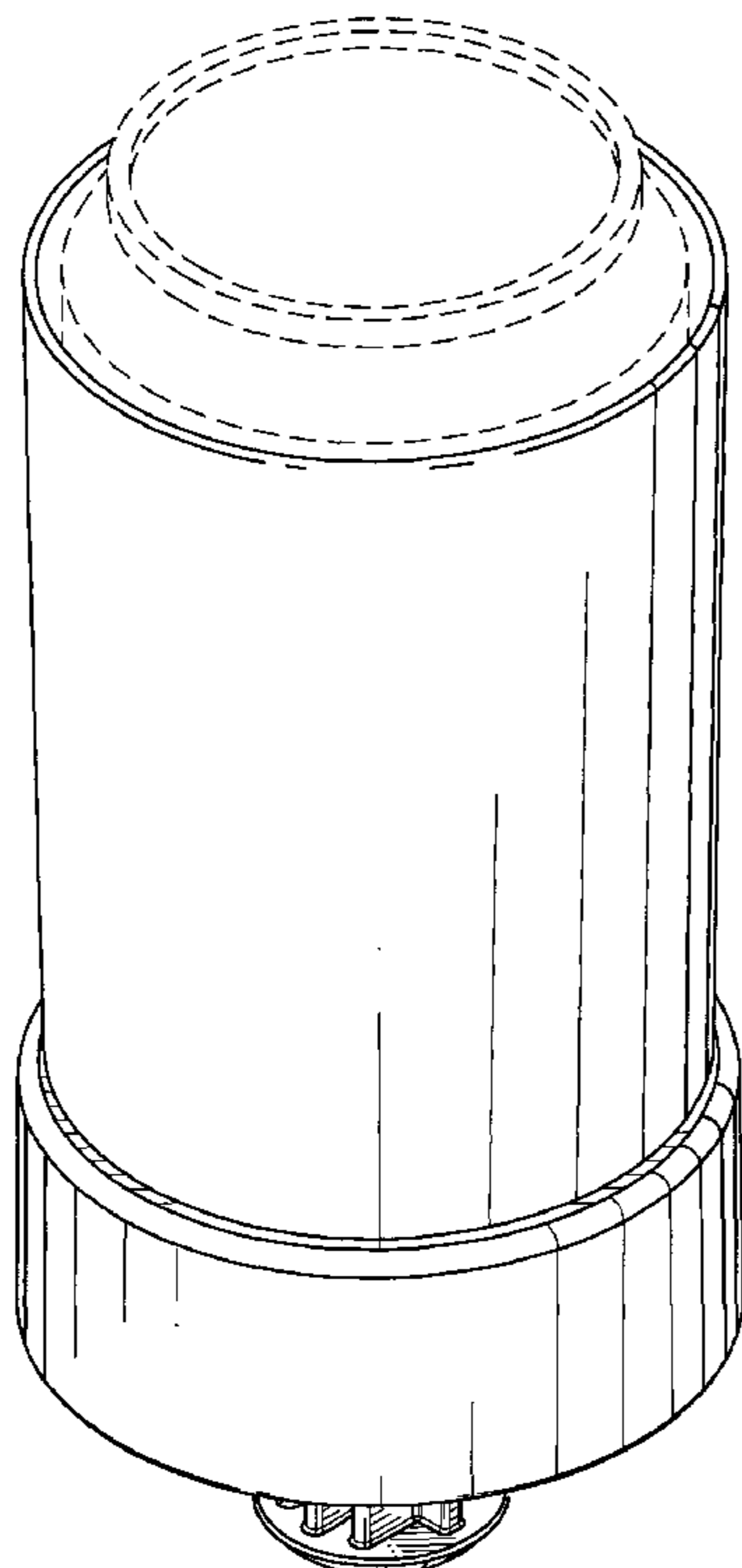

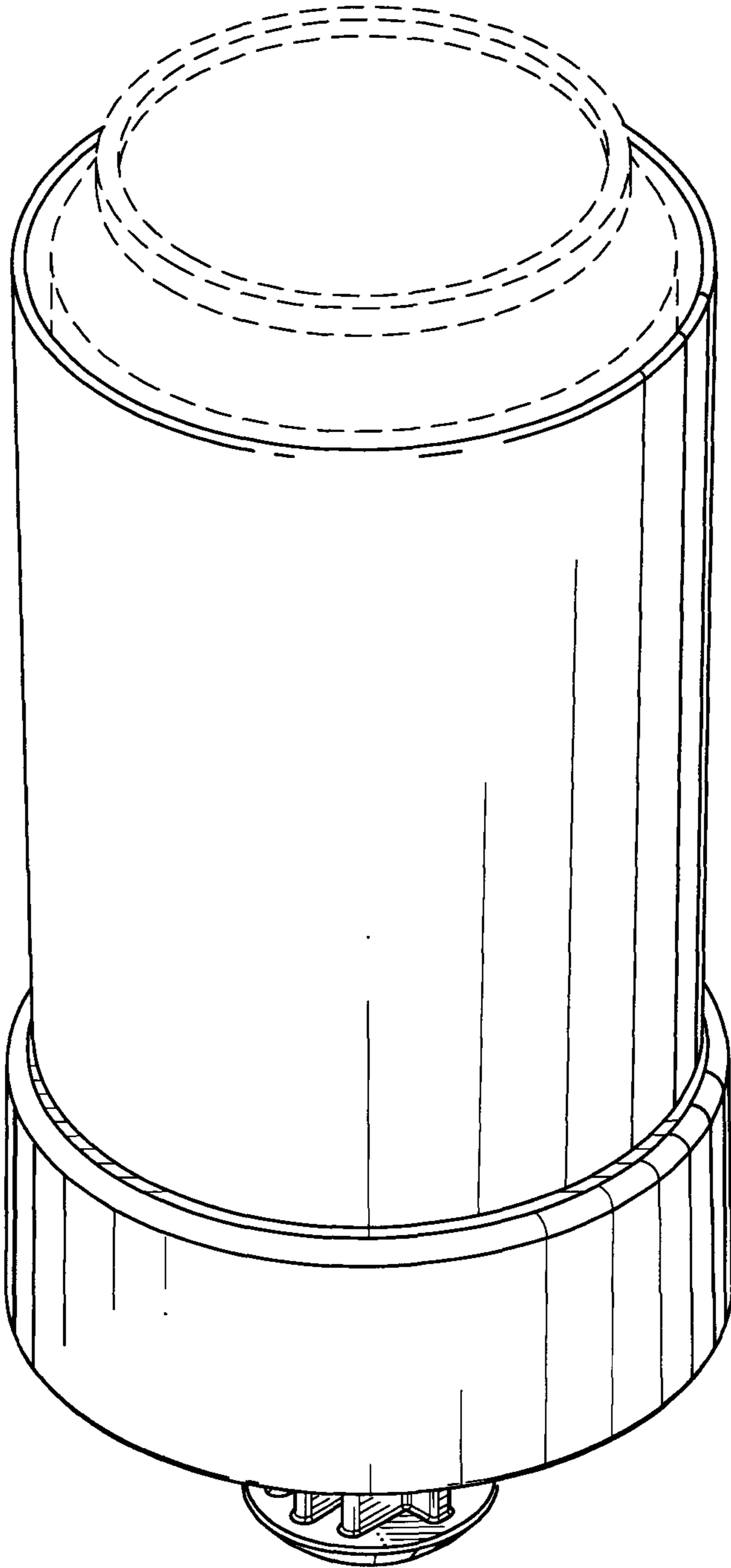

FIG. 1

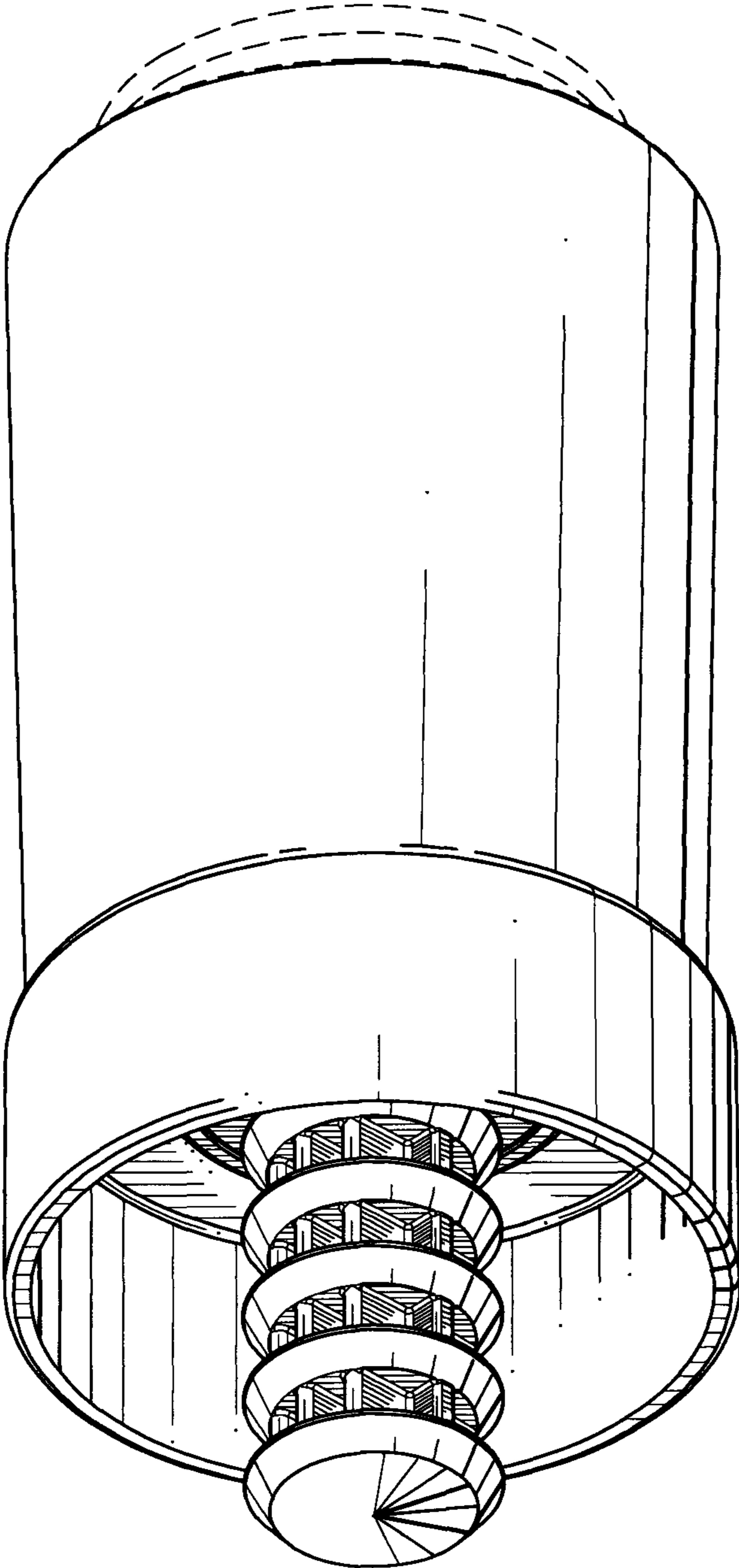

FIG. 2

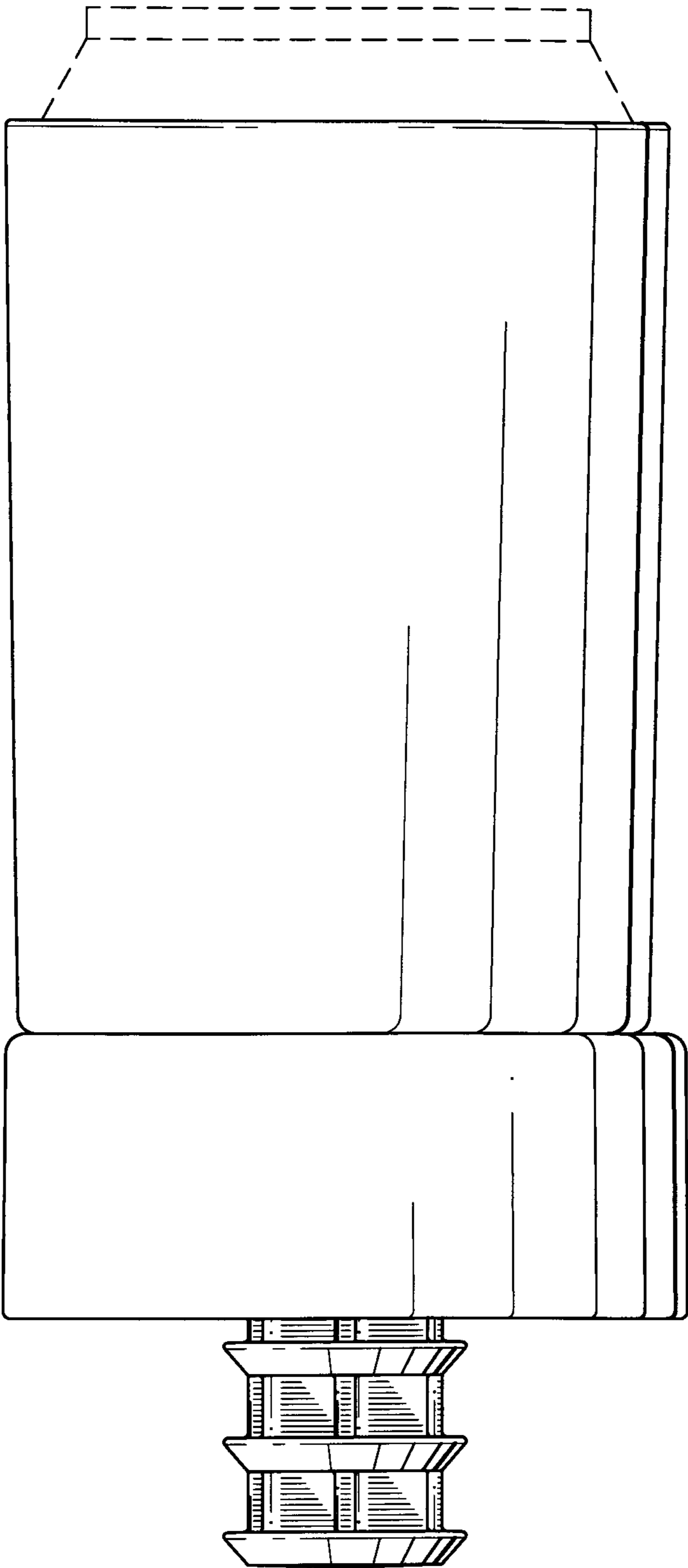

FIG. 3

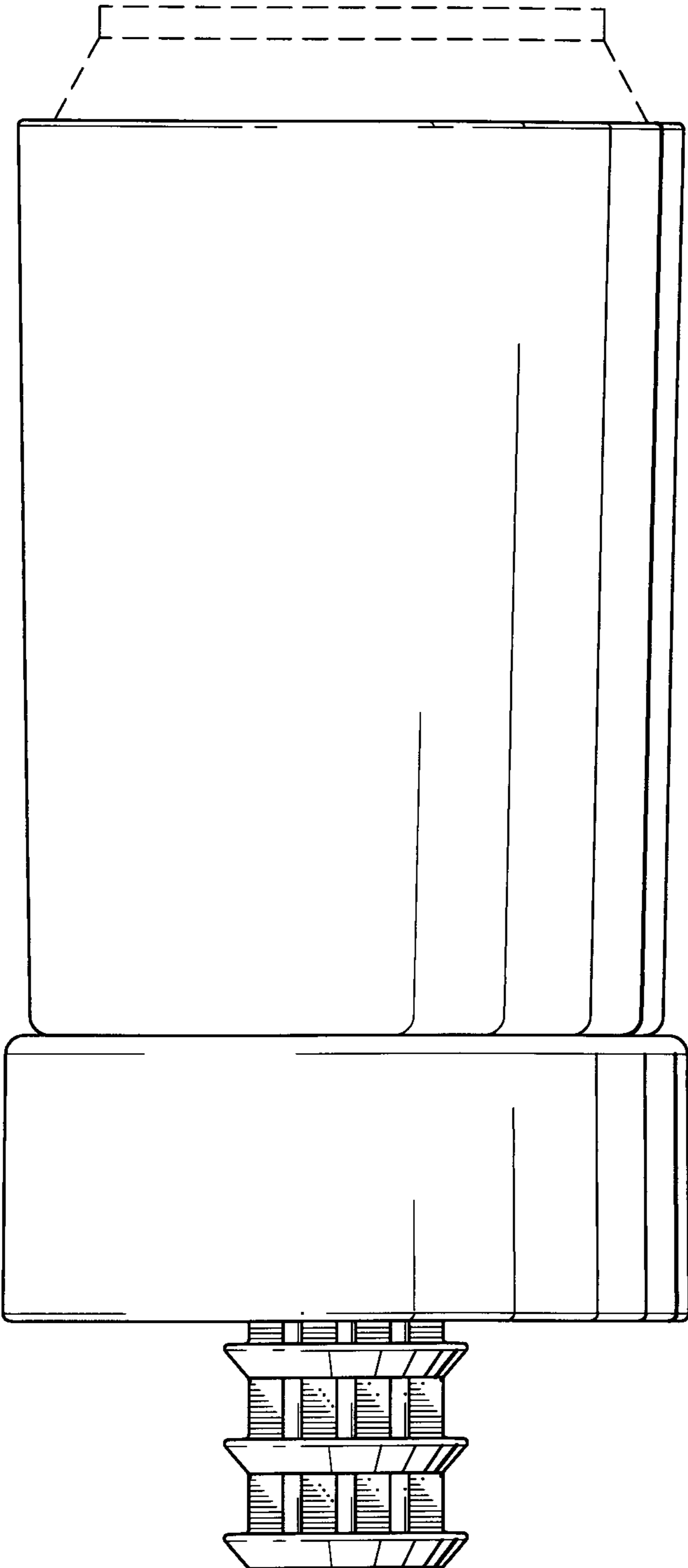

FIG. 4

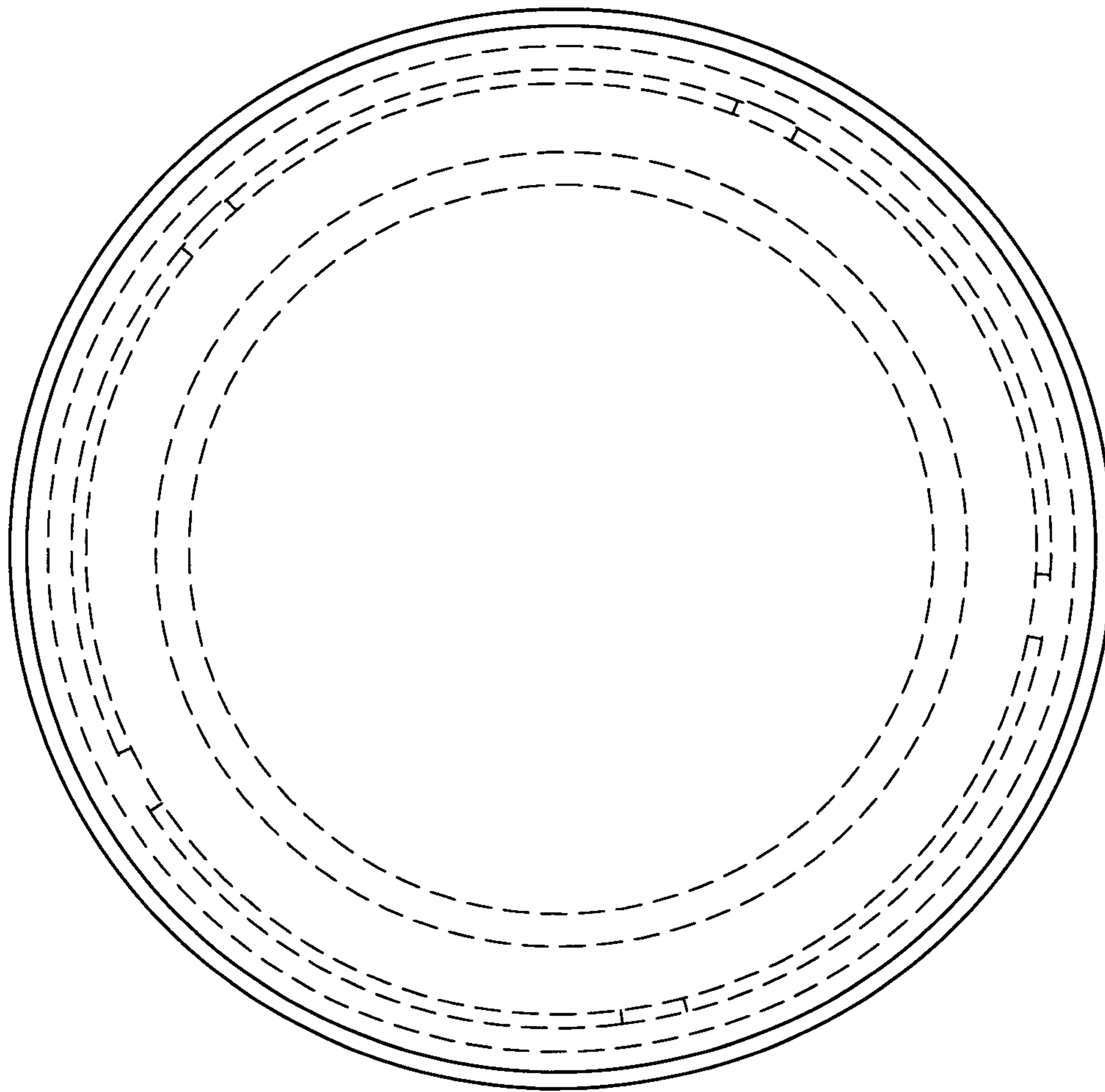

FIG. 5

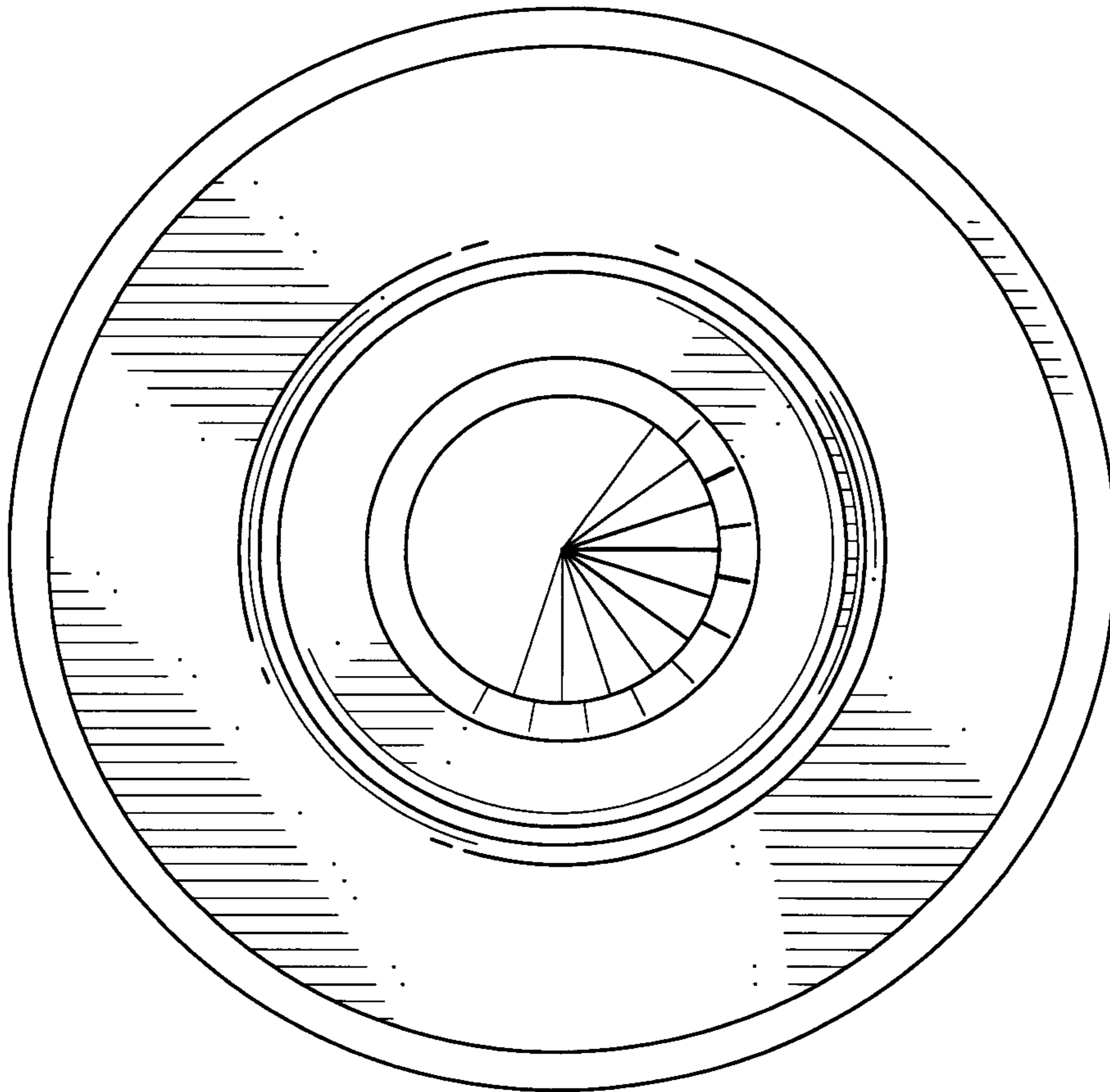

FIG. 6

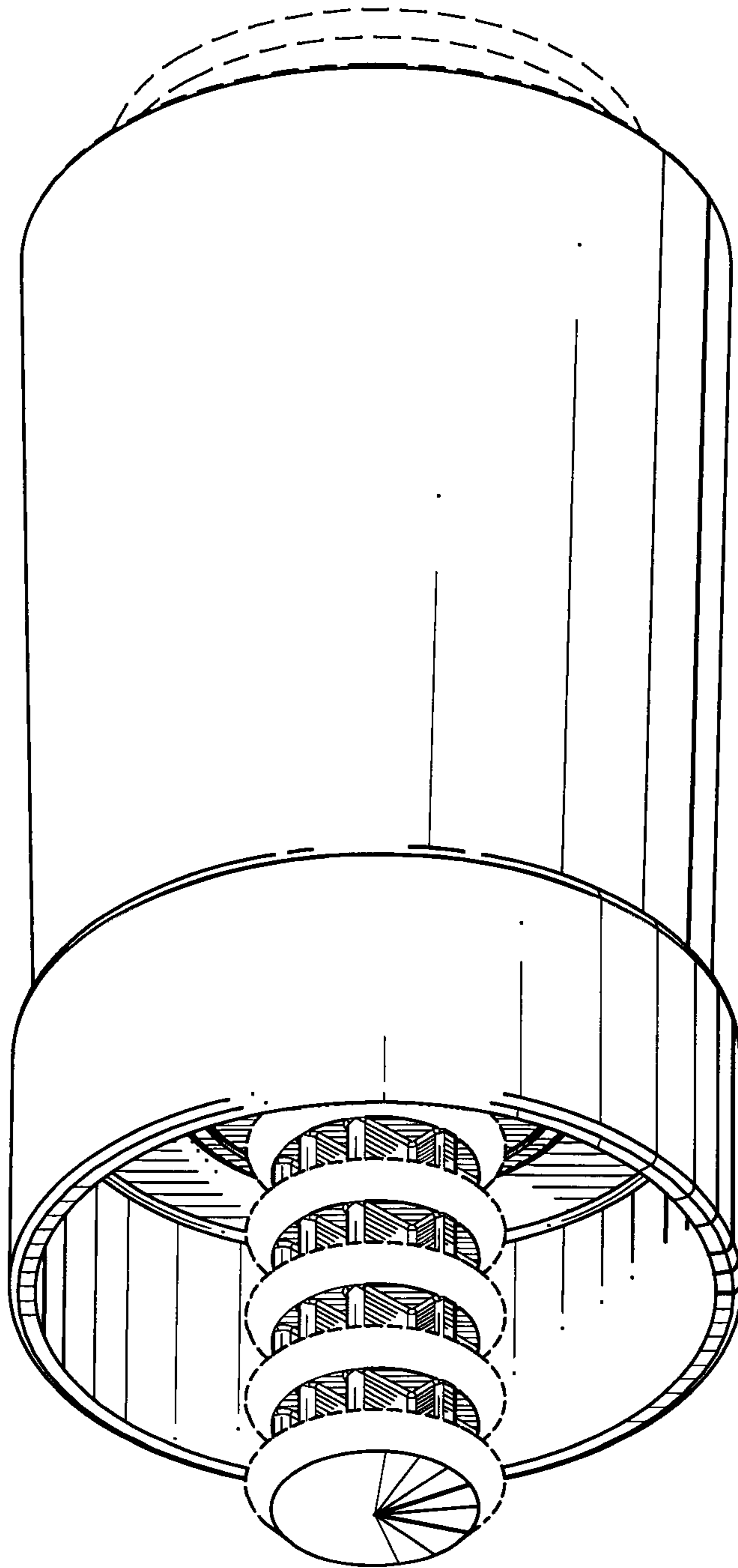

FIG. 7