



US00D686812S

(12) **United States Design Patent**  
**Gavrieli et al.**

(10) **Patent No.:** **US D686,812 S**  
(45) **Date of Patent:** **\*\* Jul. 30, 2013**

(54) **SOLE ASSEMBLY FOR A SPLIT-SOLE SHOE**

- (71) Applicant: **Gavrieli Brands LLC**, Beverly Hills, CA (US)
- (72) Inventors: **Kfir Gavrieli**, Los Angeles, CA (US);  
**Dikla Gavrieli**, Los Angeles, CA (US)
- (73) Assignee: **Gavrieli Brands LLC**, Beverly Hills, CA (US)
- (\*\*) Term: **14 Years**

(21) Appl. No.: **29/437,423**

(22) Filed: **Nov. 15, 2012**

**Related U.S. Application Data**

(63) Continuation-in-part of application No. 13/207,397, filed on Aug. 10, 2011.

(51) **LOC (9) Cl.** ..... **02-04**

(52) **U.S. Cl.**  
USPC ..... **D2/951**; D2/947; D2/949

(58) **Field of Classification Search**  
USPC ..... D2/902, 906, 908, 916, 918, 925,  
D2/946-962, 977; 36/3 B, 22 R, 24.5, 25 R,  
36/28, 32 R, 34 R, 59 C, 67 A, 103  
See application file for complete search history.

(56) **References Cited**

**U.S. PATENT DOCUMENTS**

- 1,587,377 A \* 6/1926 Grosjean ..... 36/59 B
- 1,650,466 A \* 11/1927 Righter ..... 36/32 R

(Continued)

*Primary Examiner* — T. Chase Nelson

(74) *Attorney, Agent, or Firm* — Morgan, Lewis & Bockius LLP

(57) **CLAIM**

An ornamental design for a sole assembly for a split-sole shoe, as shown and described.

**DESCRIPTION**

The file of this patent contains at least one drawing executed in color. Copies of this patent with color drawing(s) will be

provided by the Office upon request and payment of the necessary fee.

FIG. 1 is a perspective view of an embodiment of our new design of a sole assembly for a split-sole shoe illustrated in conjunction with a disclaimed shoe;

FIG. 2 is a first side view of the design of FIG. 1;

FIG. 3 is a second side view of the design of FIG. 1;

FIG. 4 is a top view of the design of FIG. 1;

FIG. 5 is a bottom view of the design of FIG. 1;

FIG. 6 is a front view of the design of FIG. 1;

FIG. 7 is a back view of the design of FIG. 1;

FIG. 8 is another perspective view of the design of FIG. 1, the perspective view illustrating this embodiment when the disclaimed shoe is placed in a folded configuration;

FIG. 9 is a perspective view of another embodiment of our new design of a sole assembly for a split-sole shoe illustrated in conjunction with a disclaimed shoe, where the blue portions are indicated using the USPTO convention of horizontal lines for blue;

FIG. 10 is a first side view of the design of FIG. 9;

FIG. 11 is a second side view of the design of FIG. 9;

FIG. 12 is a top view of the design of FIG. 9;

FIG. 13 is a bottom view of the design of FIG. 9;

FIG. 14 is a front view of the design of FIG. 9;

FIG. 15 is a back view of the design of FIG. 9;

FIG. 16 is another perspective view of the design of FIG. 9, the perspective view illustrating this embodiment when the disclaimed shoe is placed in a folded configuration;

FIG. 17 is a perspective view of yet another embodiment of our new design of a sole assembly for a split-sole shoe illustrated in conjunction with a disclaimed shoe, where the blue portions are indicated using a checkered pattern to indicate any blue color within the range of Pantone PMS 3242-3278, PMS 2904-2995, and 7453C-7472C, specifically including Pantone 7466C;

FIG. 18 is a first side view of the design of FIG. 17;

FIG. 19 is a second side view of the design of FIG. 17;

FIG. 20 is a top view of the design of FIG. 17;

FIG. 21 is a bottom view of the design of FIG. 17; FIG. 22 is a front view of the design of FIG. 17;

FIG. 23 is a back view of the design of FIG. 17; and,

FIG. 24 is another perspective view of the design of FIG. 17, the perspective view illustrating this embodiment when the disclaimed shoe is placed in a folded configuration.

The broken lines showing elements in the above described Figures are for illustrative purposes only and form no part of the claimed design.

**1 Claim, 21 Drawing Sheets**  
**(6 of 21 Drawing Sheet(s) Filed in Color)**

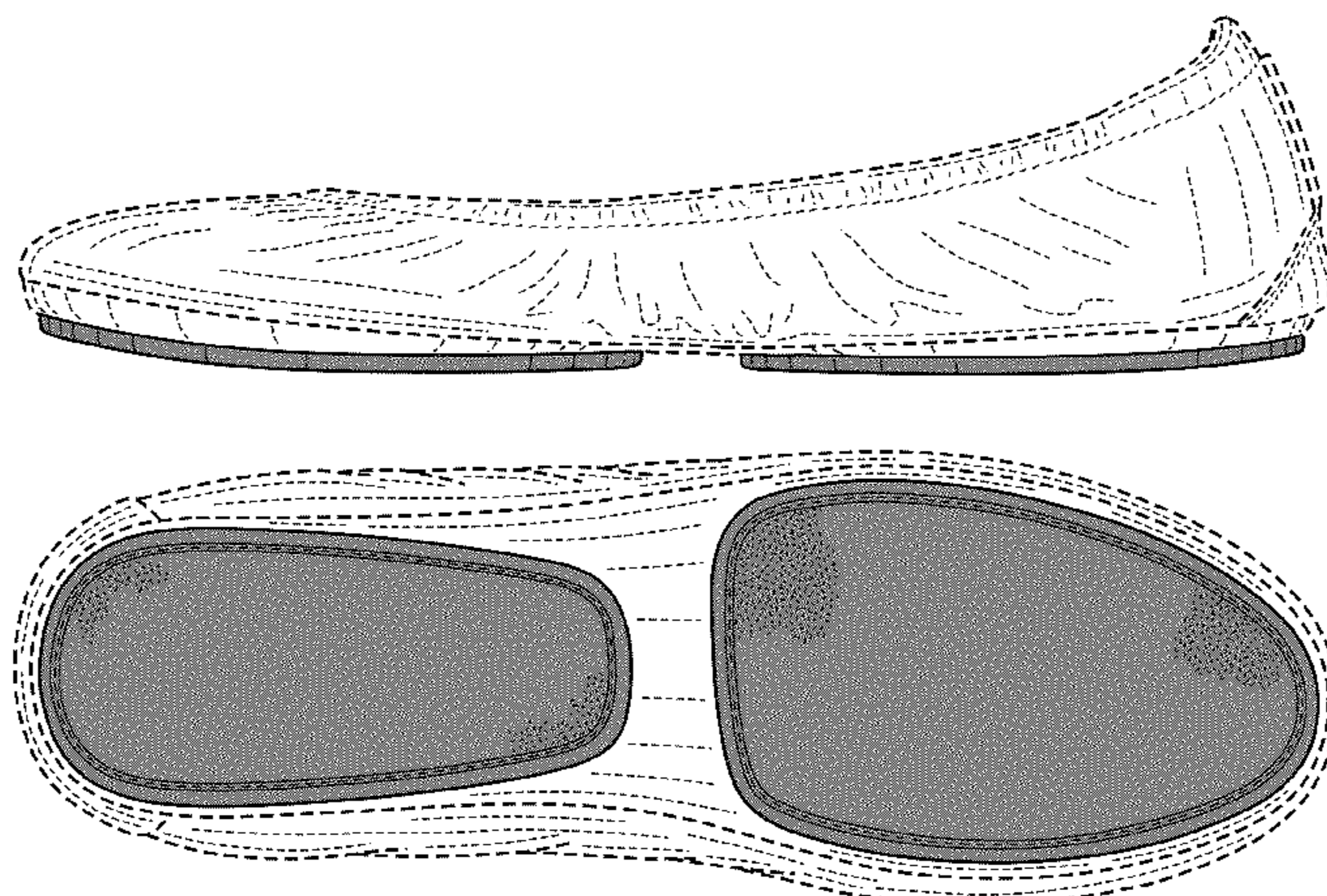

# US D686,812 S

Page 2

## U.S. PATENT DOCUMENTS

|              |         |                      |        |                   |         |                      |        |
|--------------|---------|----------------------|--------|-------------------|---------|----------------------|--------|
| D316,773 S * | 5/1991  | Valle .....          | D2/953 | D664,755 S *      | 8/2012  | Gavrieli et al. .... | D2/962 |
| D461,947 S * | 8/2002  | Merceron .....       | D2/956 | 8,245,420 B2 *    | 8/2012  | Wilson .....         | 36/102 |
| D476,798 S * | 7/2003  | Reynolds et al. .... | D2/951 | D668,027 S *      | 10/2012 | Millieret .....      | D2/939 |
| D498,041 S * | 11/2004 | McClaskie .....      | D2/956 | D668,438 S *      | 10/2012 | Millieret .....      | D2/939 |
| D501,706 S * | 2/2005  | McClaskie .....      | D2/954 | D668,847 S *      | 10/2012 | Gavrieli et al. .... | D2/939 |
| D542,513 S * | 5/2007  | Amado et al. ....    | D2/946 | D668,848 S *      | 10/2012 | Gavrieli et al. .... | D2/939 |
| D582,638 S * | 12/2008 | Ringholz .....       | D2/947 | D669,674 S *      | 10/2012 | Vidal .....          | D2/961 |
| D591,031 S * | 4/2009  | Cofinco .....        | D2/902 | D672,542 S *      | 12/2012 | Gray et al. ....     | D2/954 |
| D604,030 S * | 11/2009 | Wilson .....         | D2/947 | 2009/0193685 A1 * | 8/2009  | Wilson .....         | 36/102 |
| D610,332 S * | 2/2010  | Raichle .....        | D2/953 | 2010/0018080 A1 * | 1/2010  | Smith .....          | 36/102 |
| D610,785 S * | 3/2010  | Smith .....          | D2/947 | 2011/0010965 A1 * | 1/2011  | Shepherd et al. .... | 36/114 |
| D640,861 S * | 7/2011  | Wilkenfeld .....     | D2/896 | 2011/0214312 A1 * | 9/2011  | Krikelis .....       | 36/102 |

\* cited by examiner

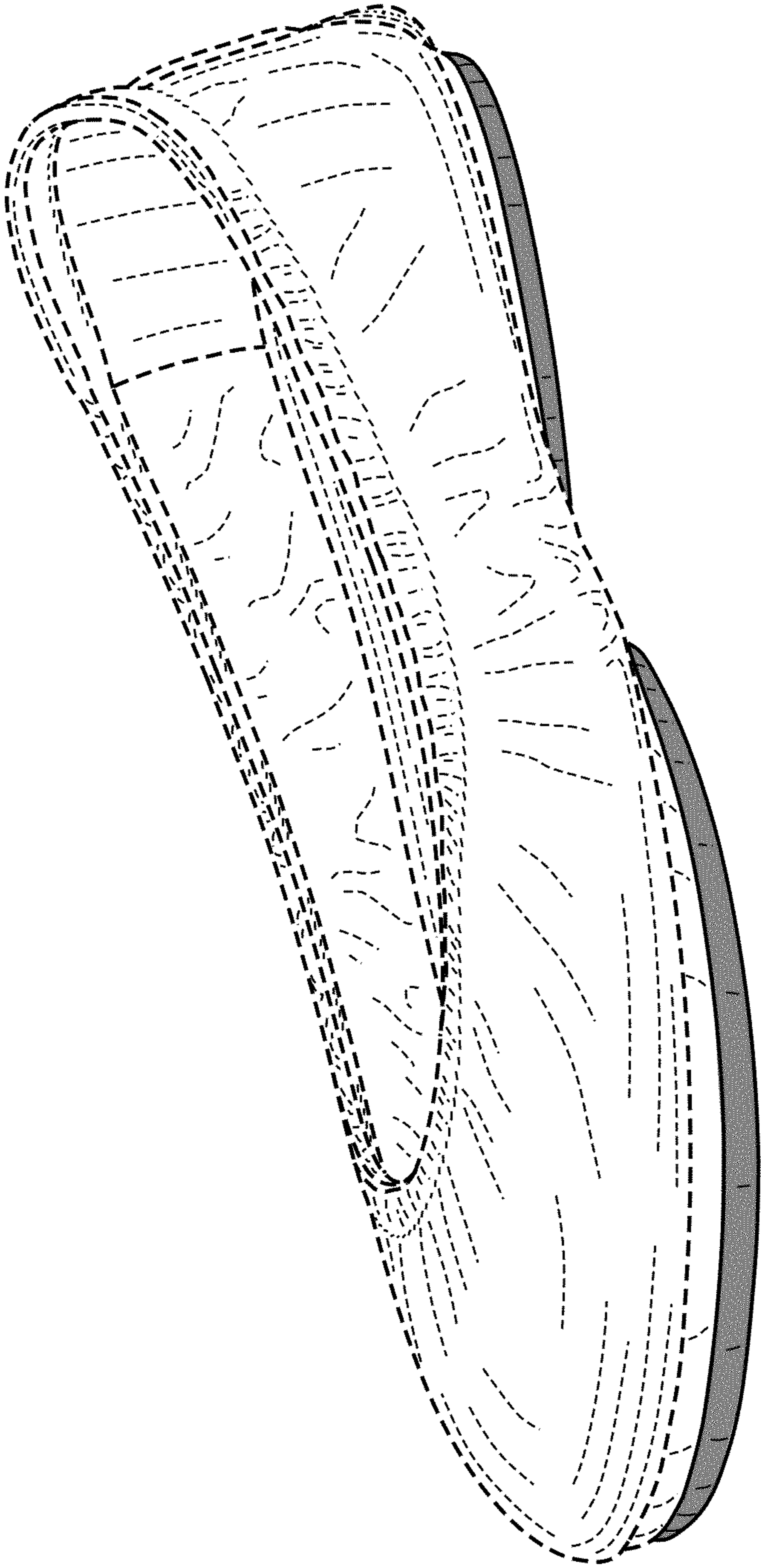

FIG. 1

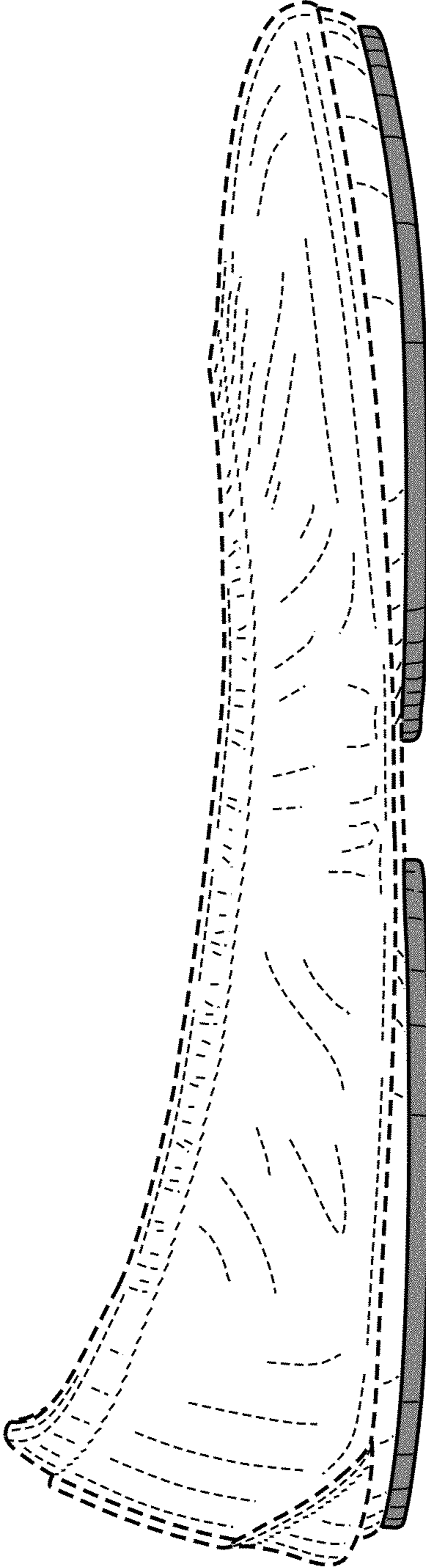

FIG. 2

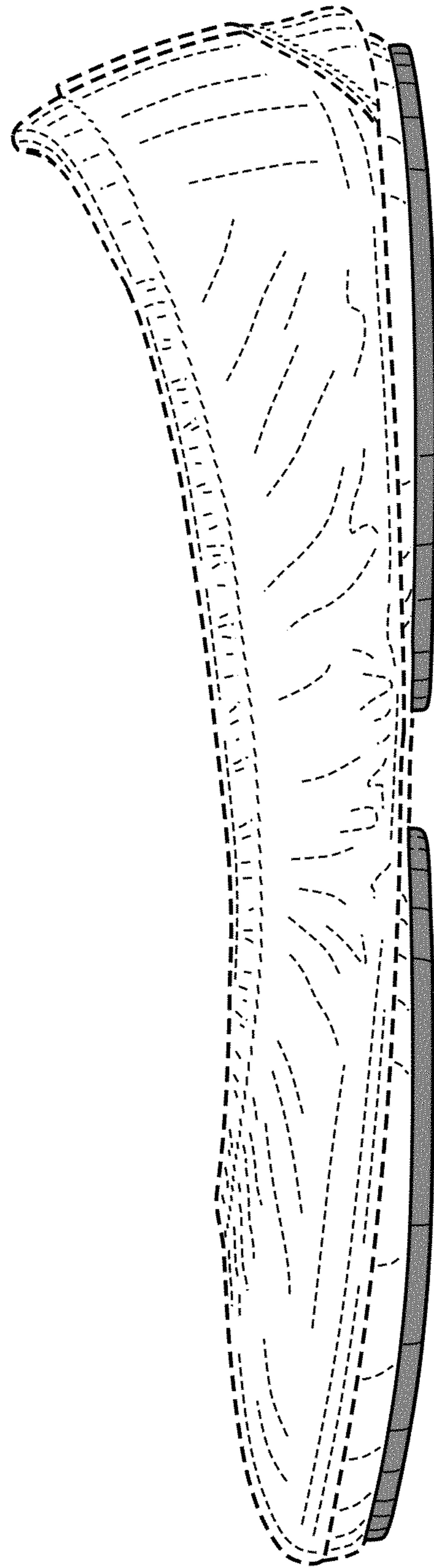

FIG. 3

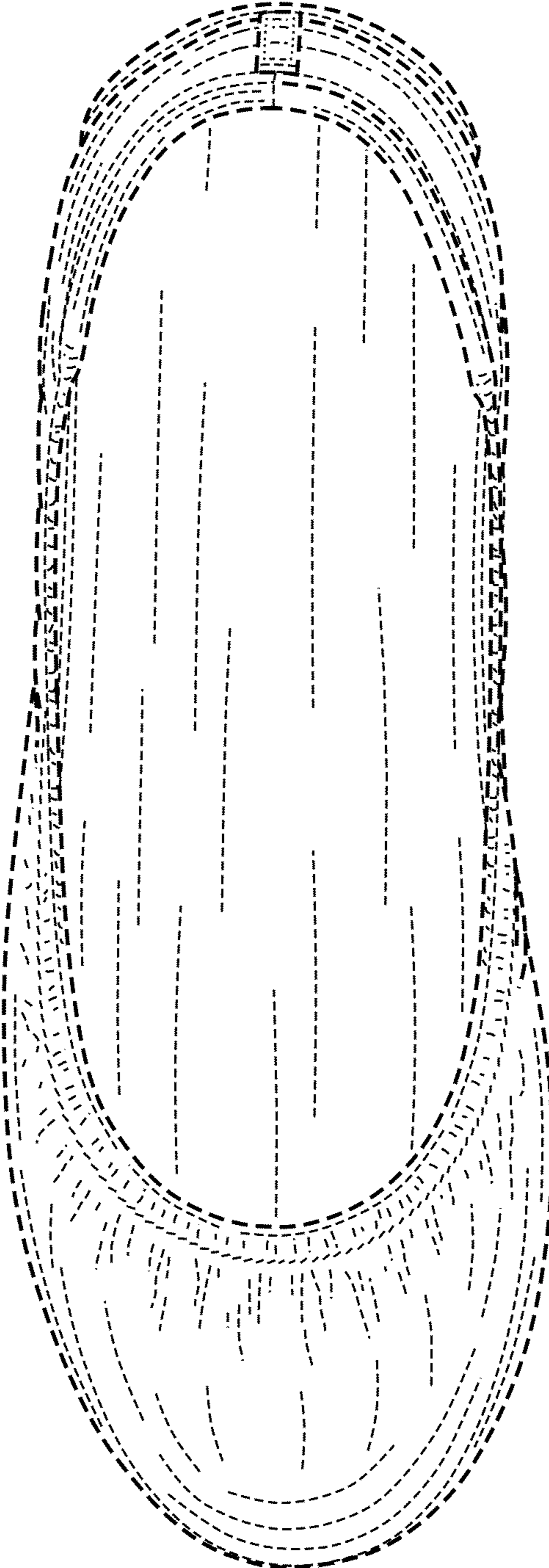

FIG. 4

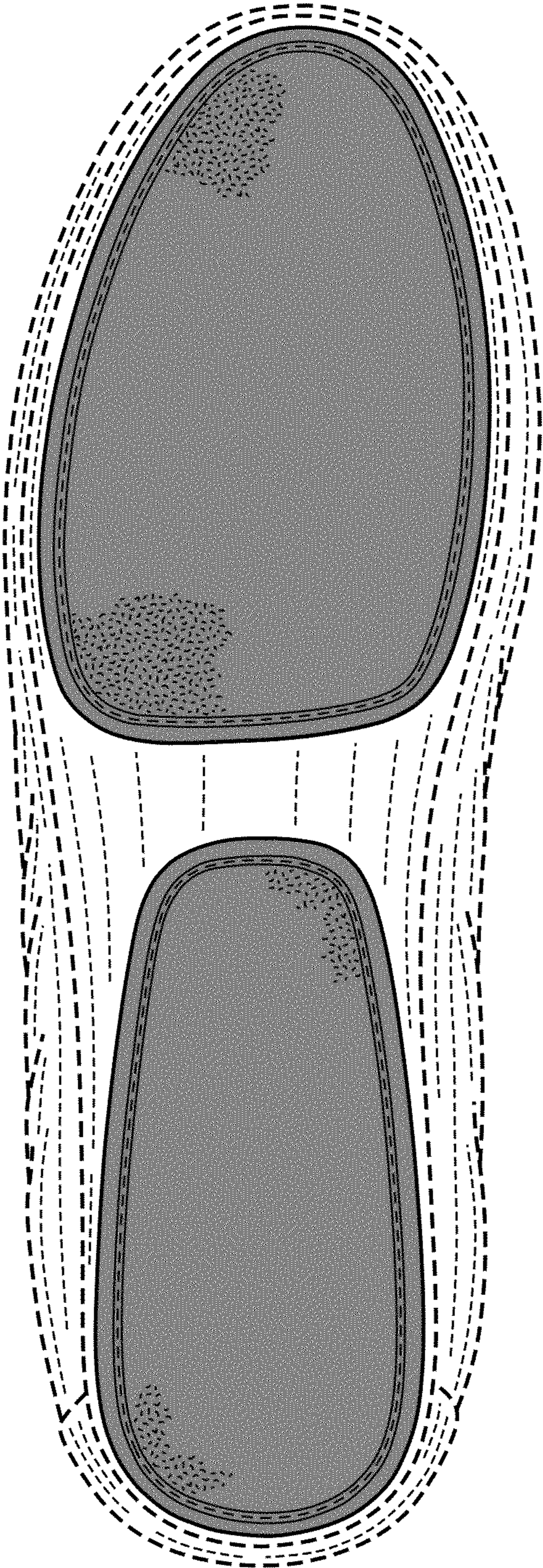

FIG. 5

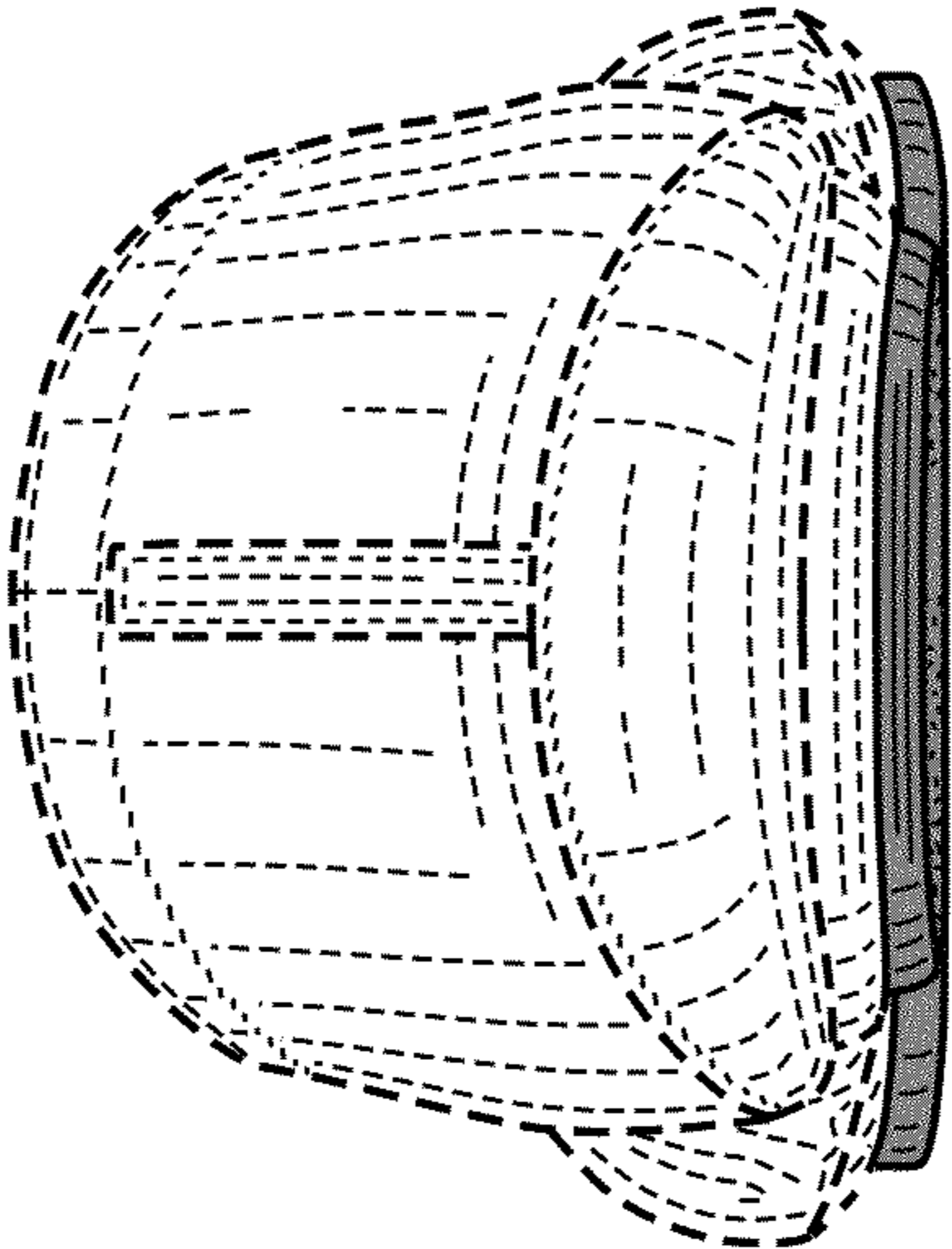

FIG. 7

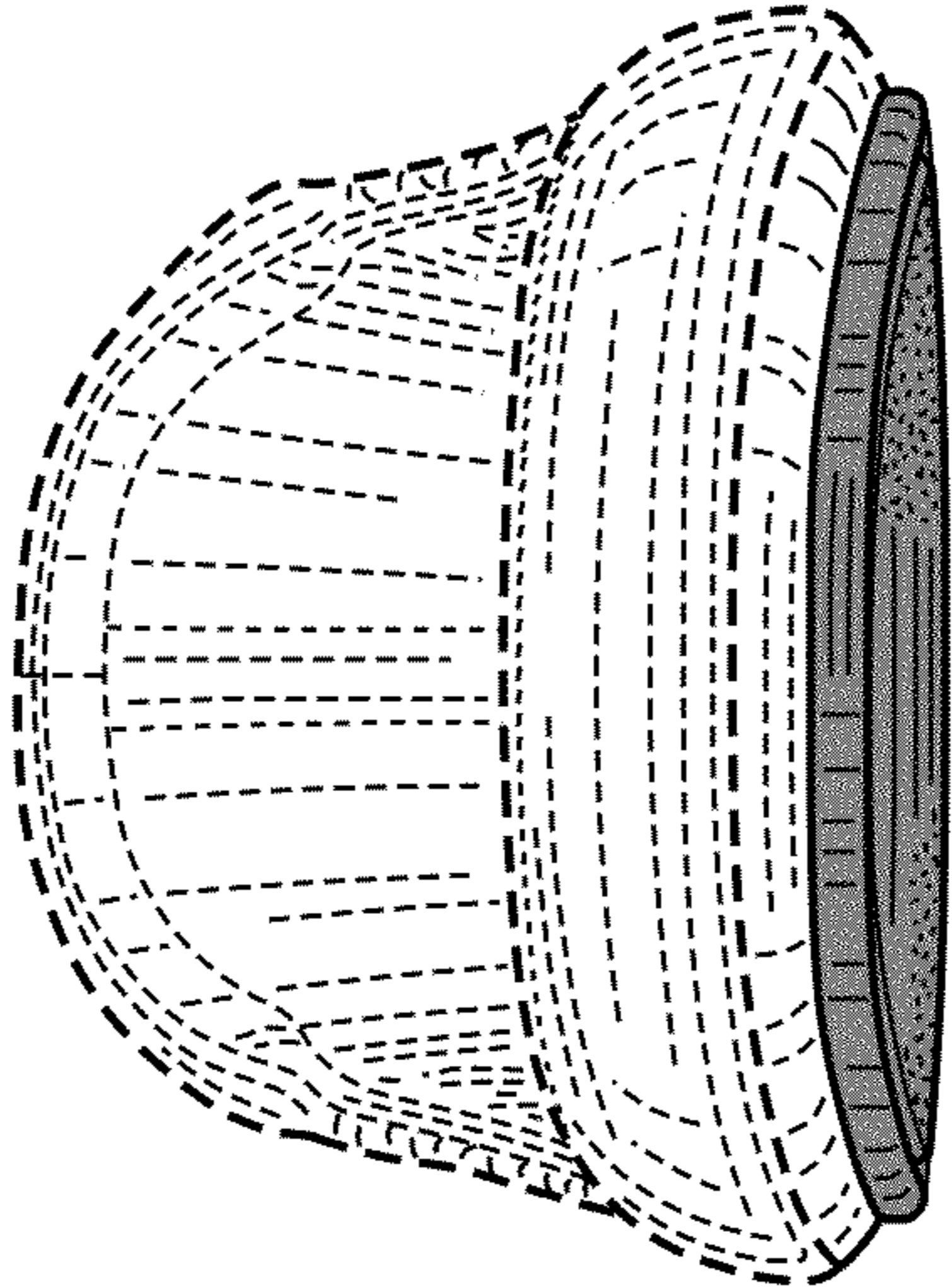

FIG. 6



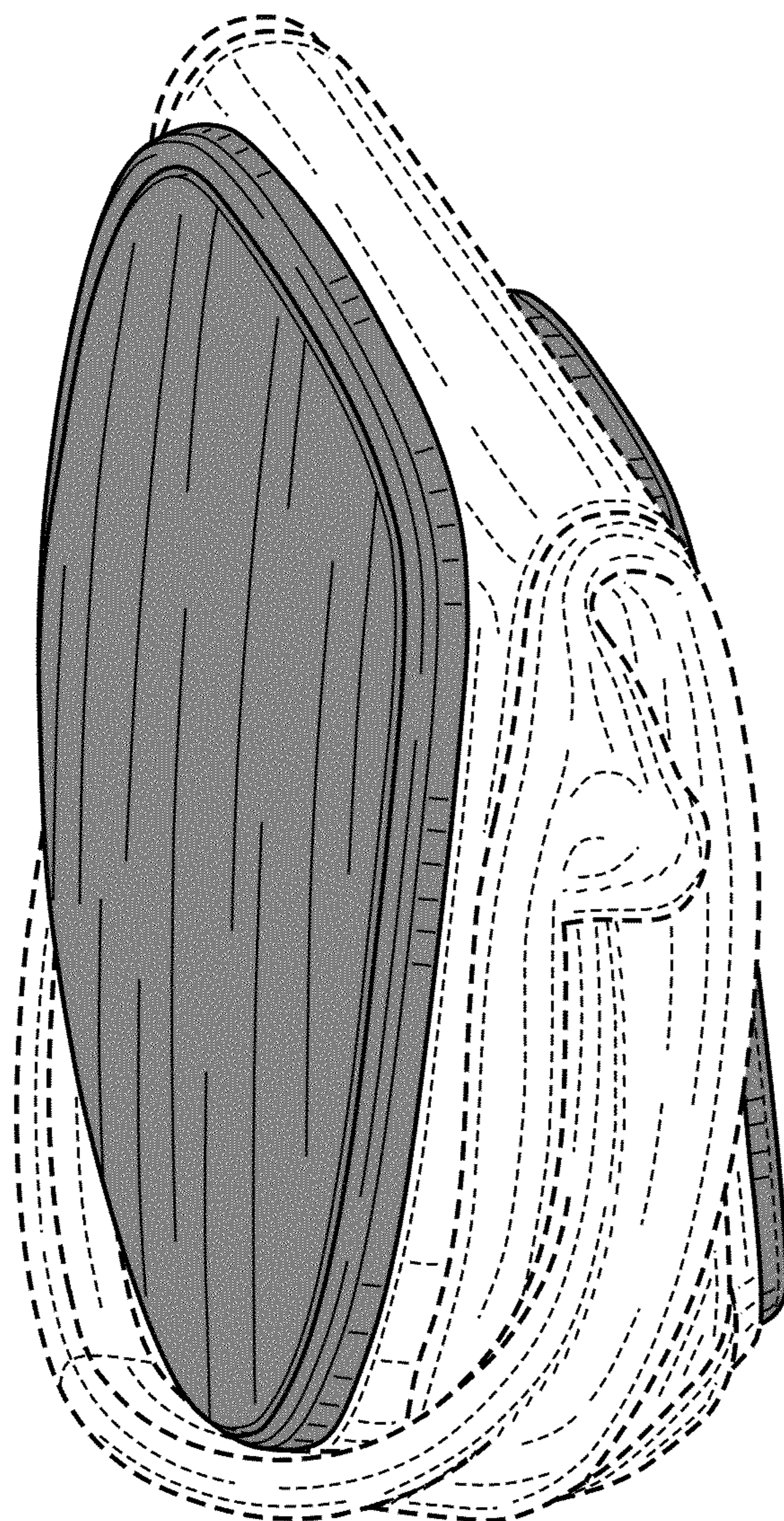

FIG. 8

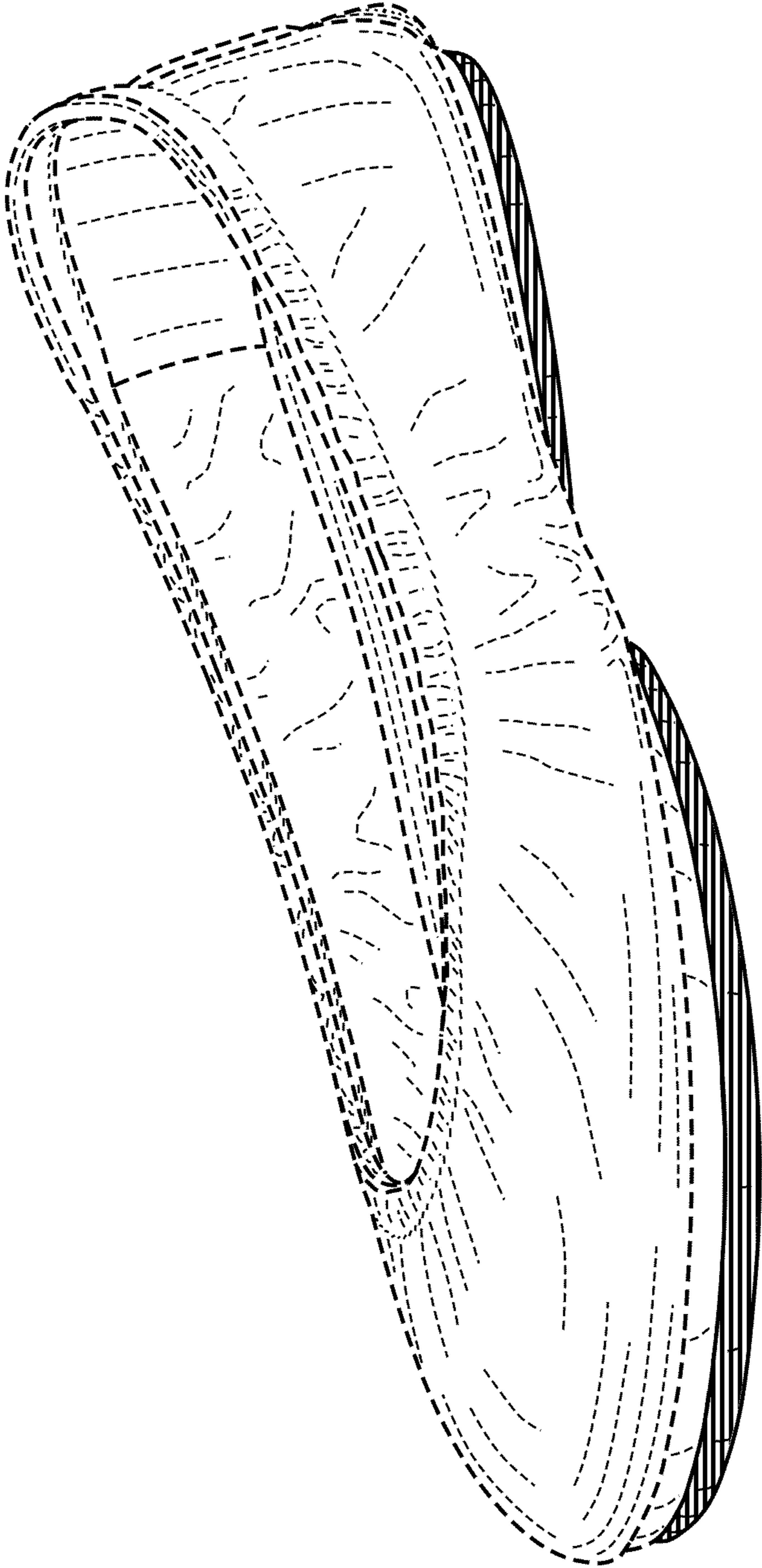

FIG. 9

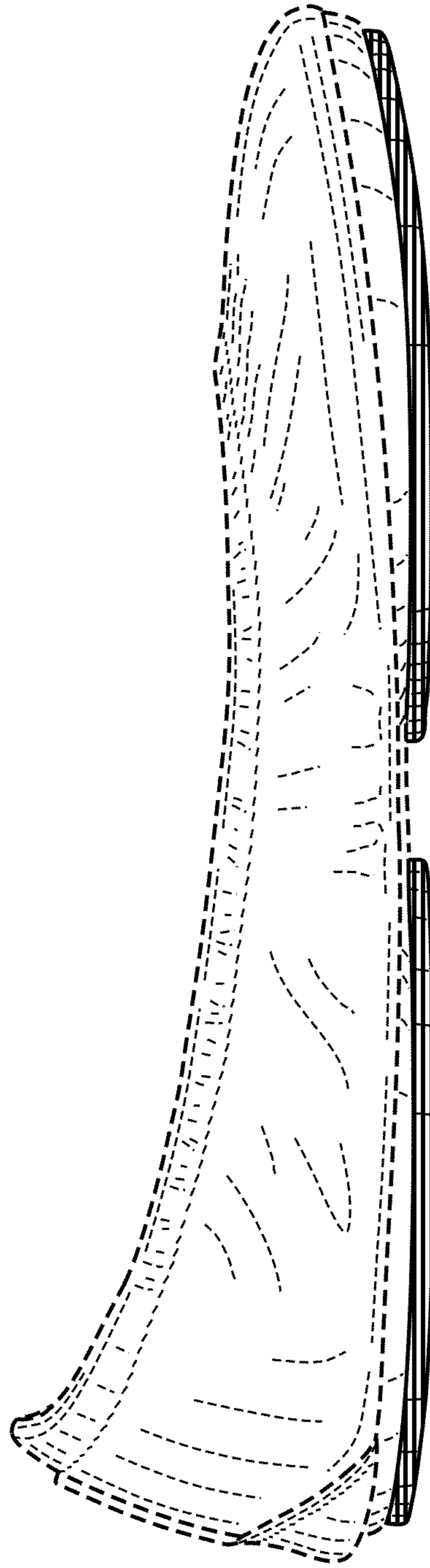

FIG. 10

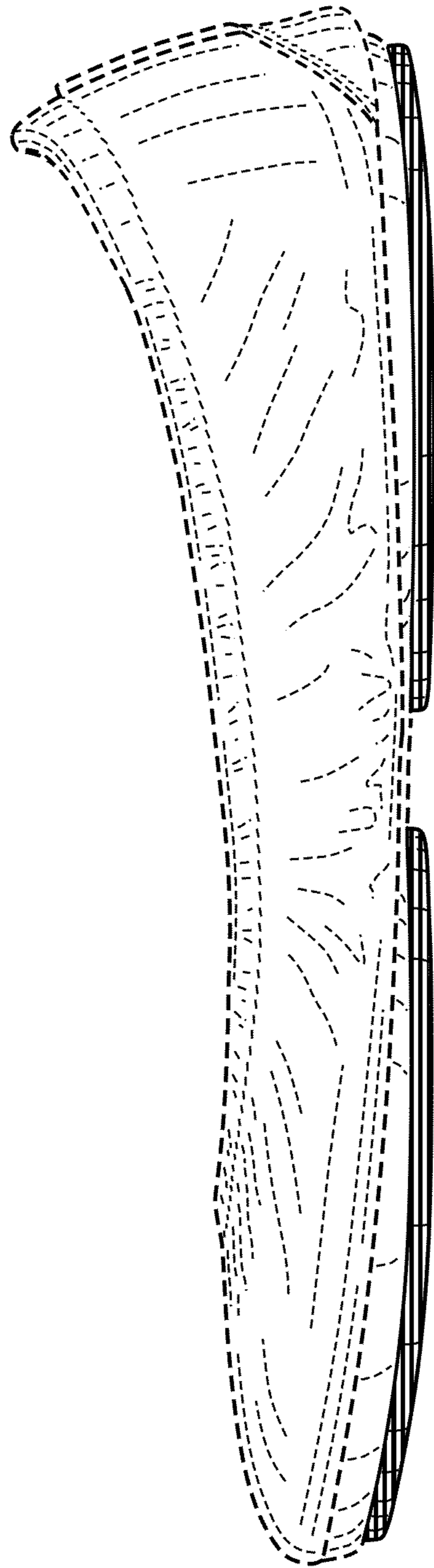

FIG. 11

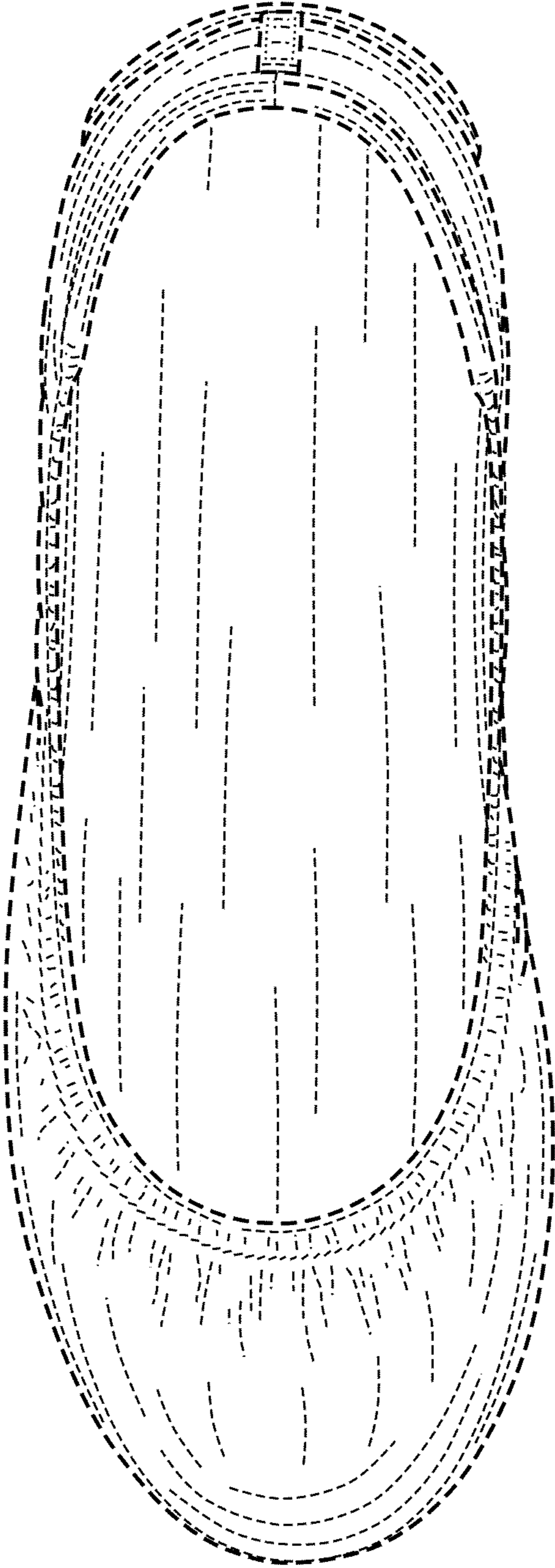

FIG. 12

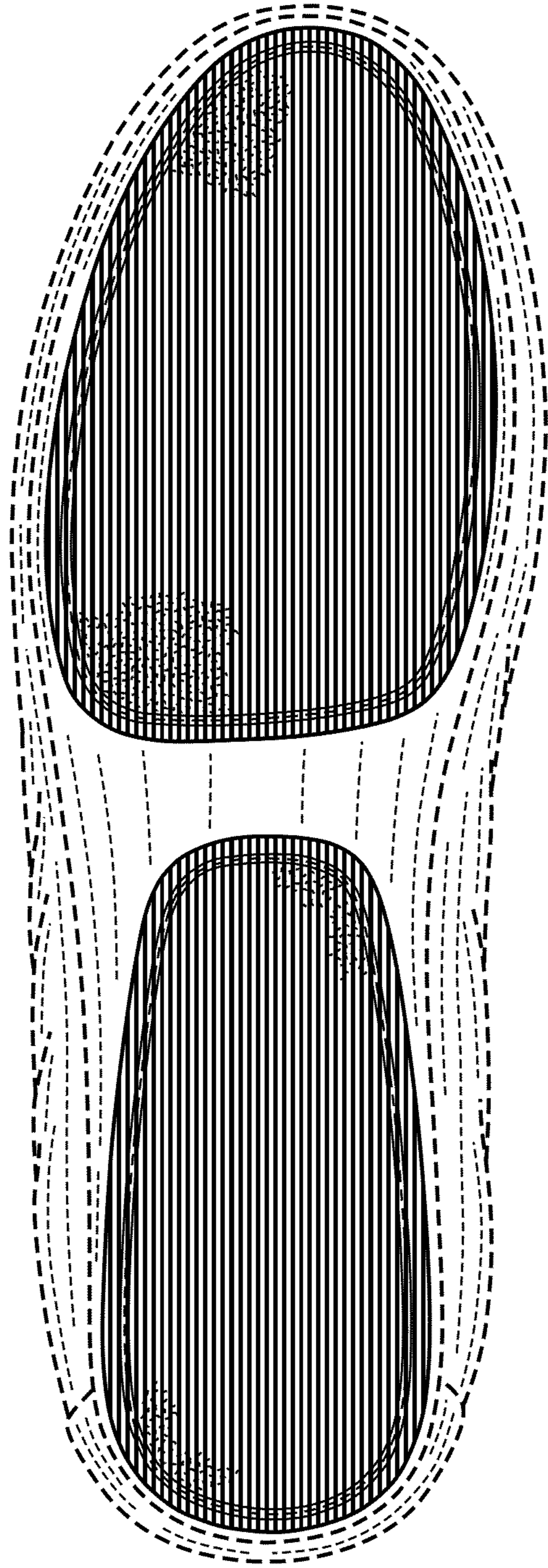

FIG. 13

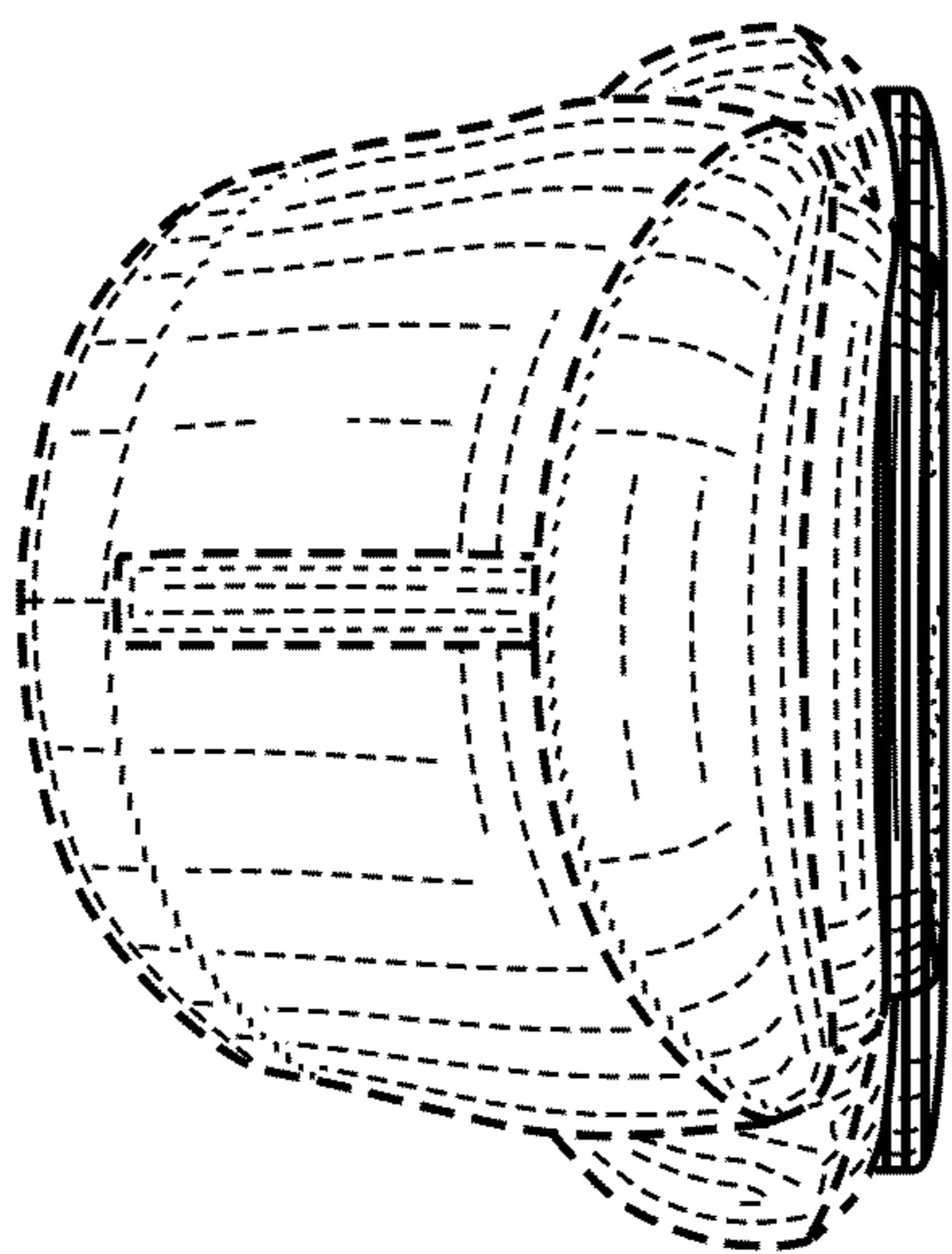

FIG. 15

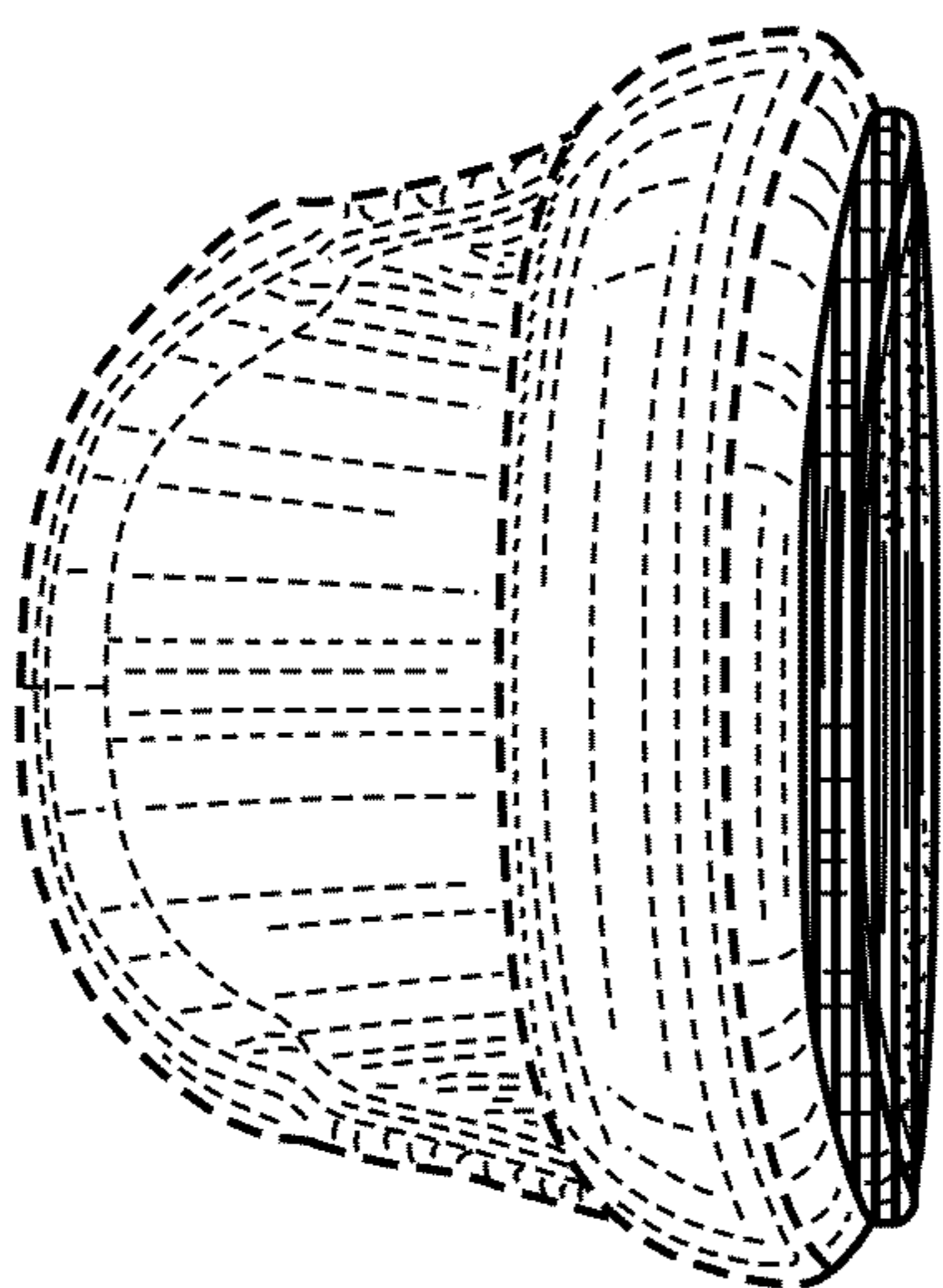

FIG. 14

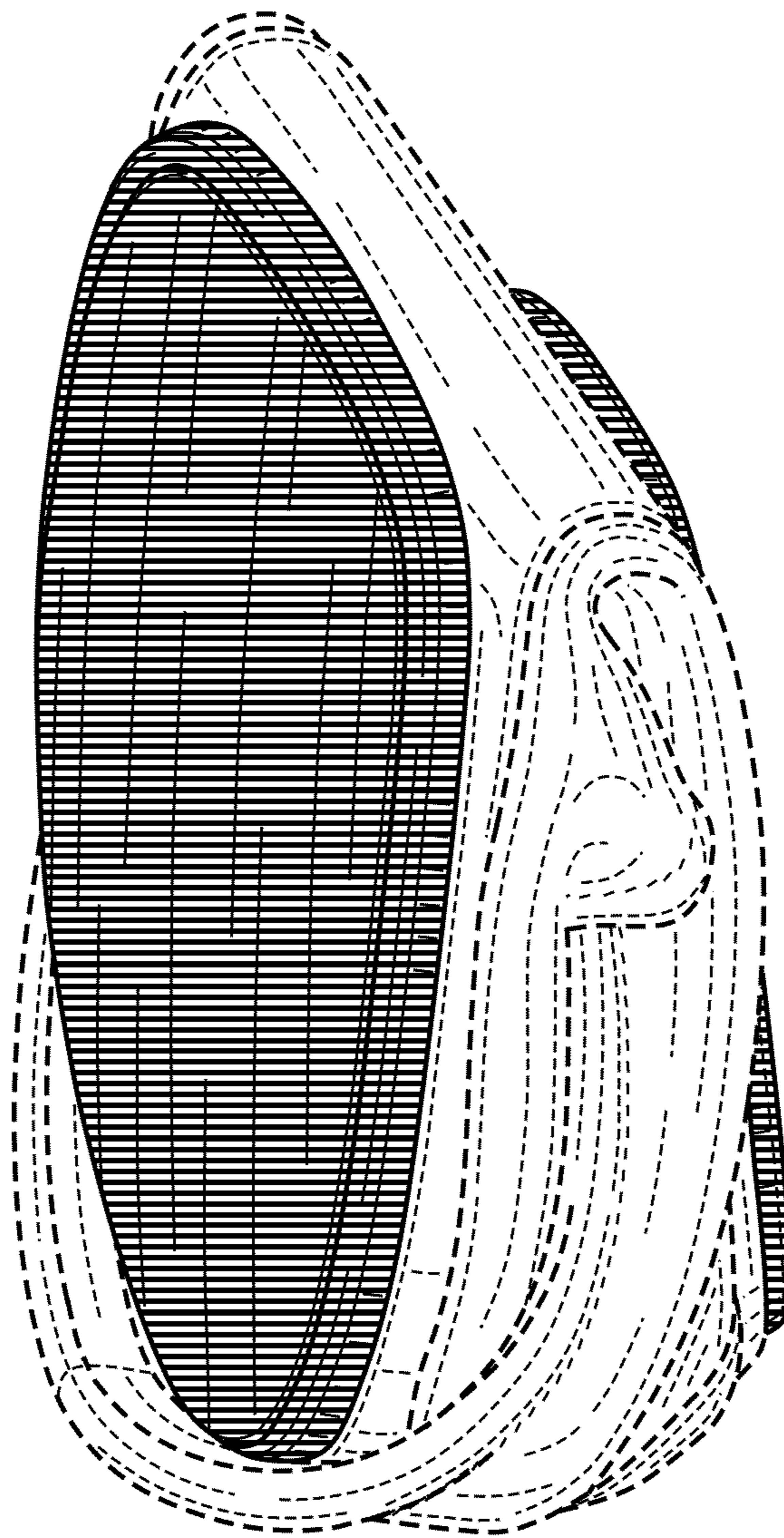

FIG. 16



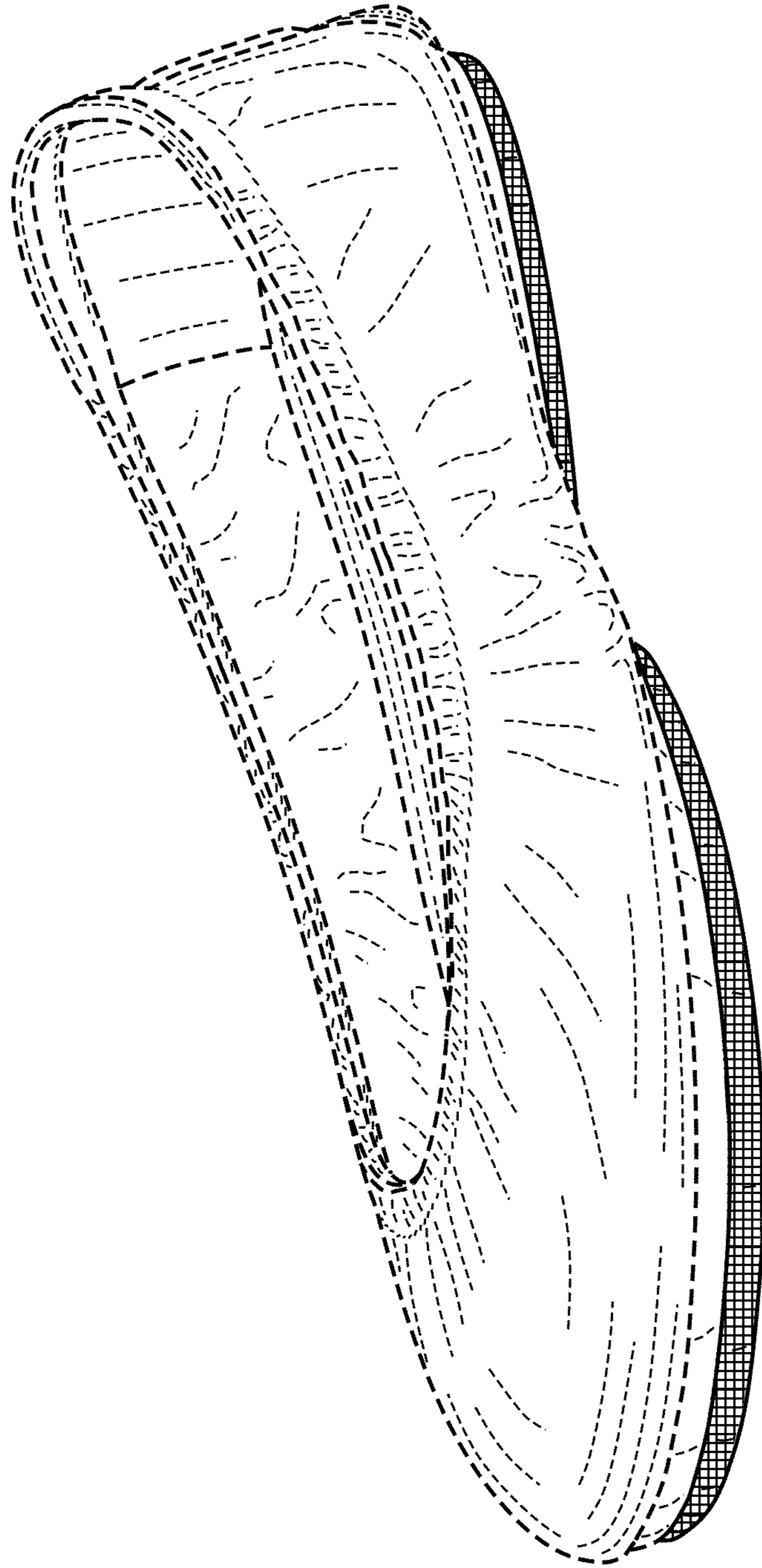

FIG. 17

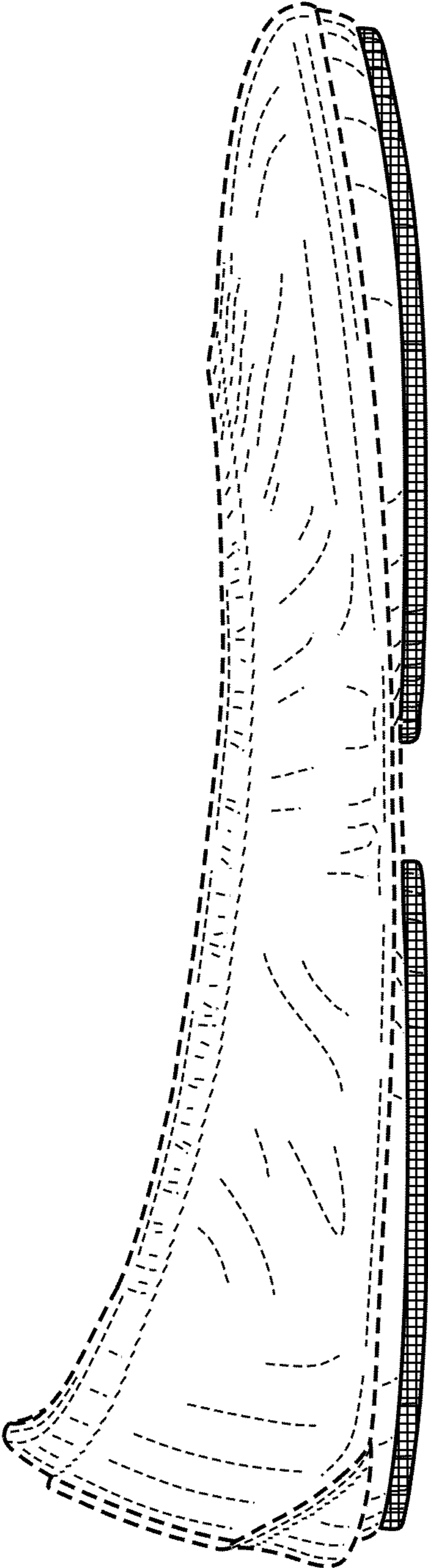

FIG. 18

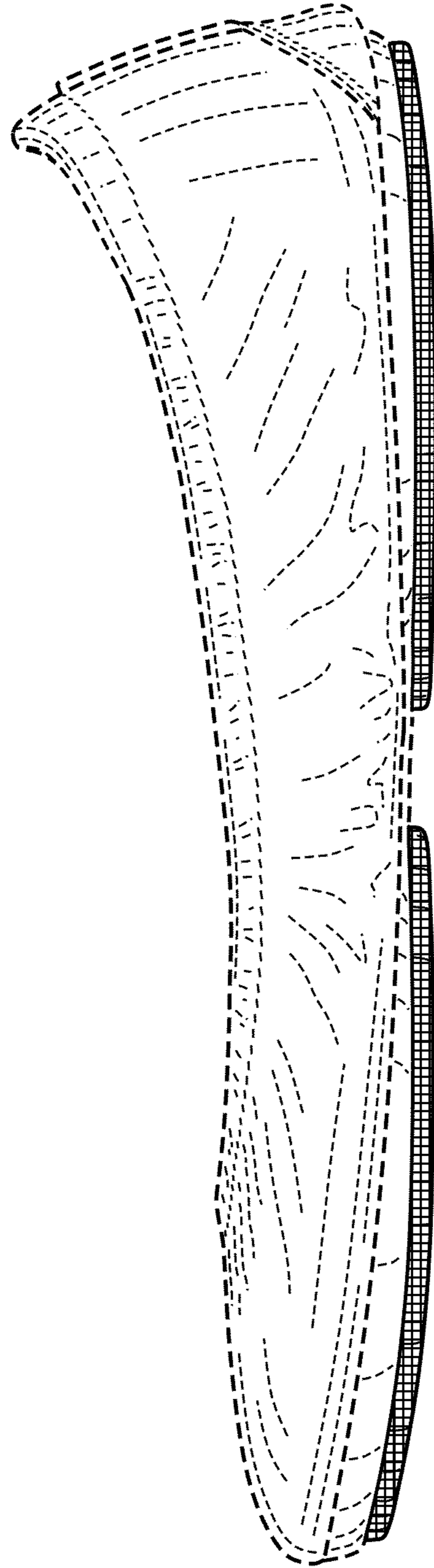

FIG. 19

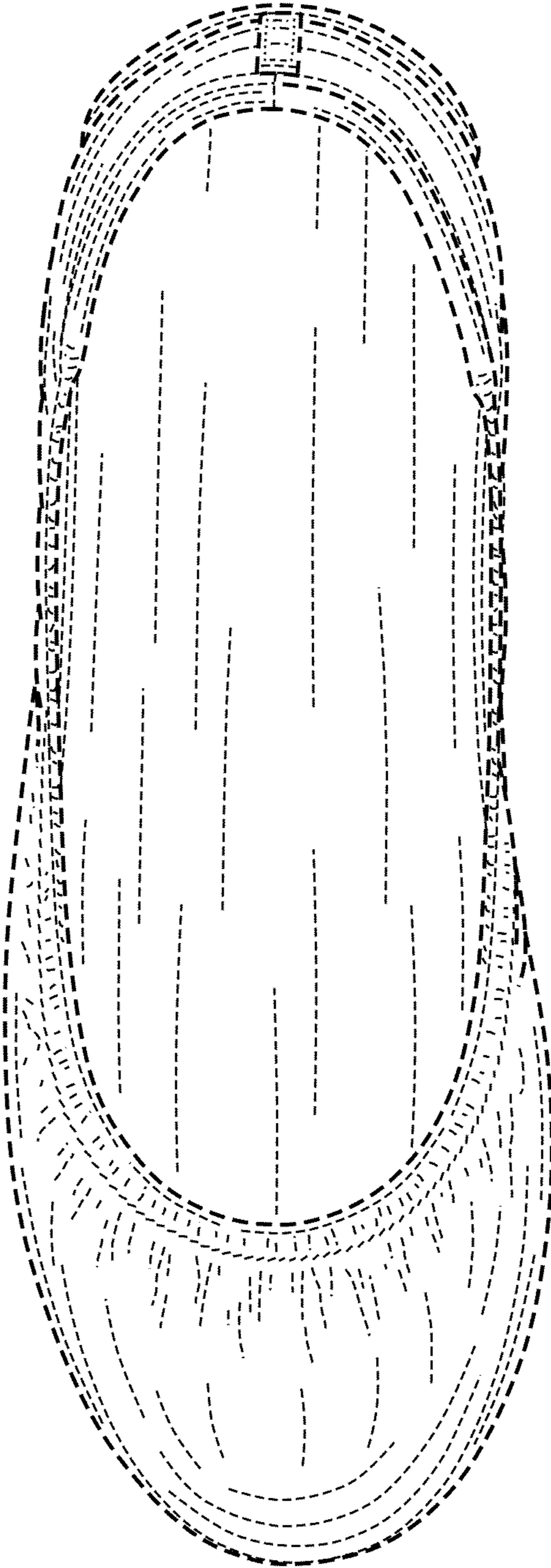

FIG. 20

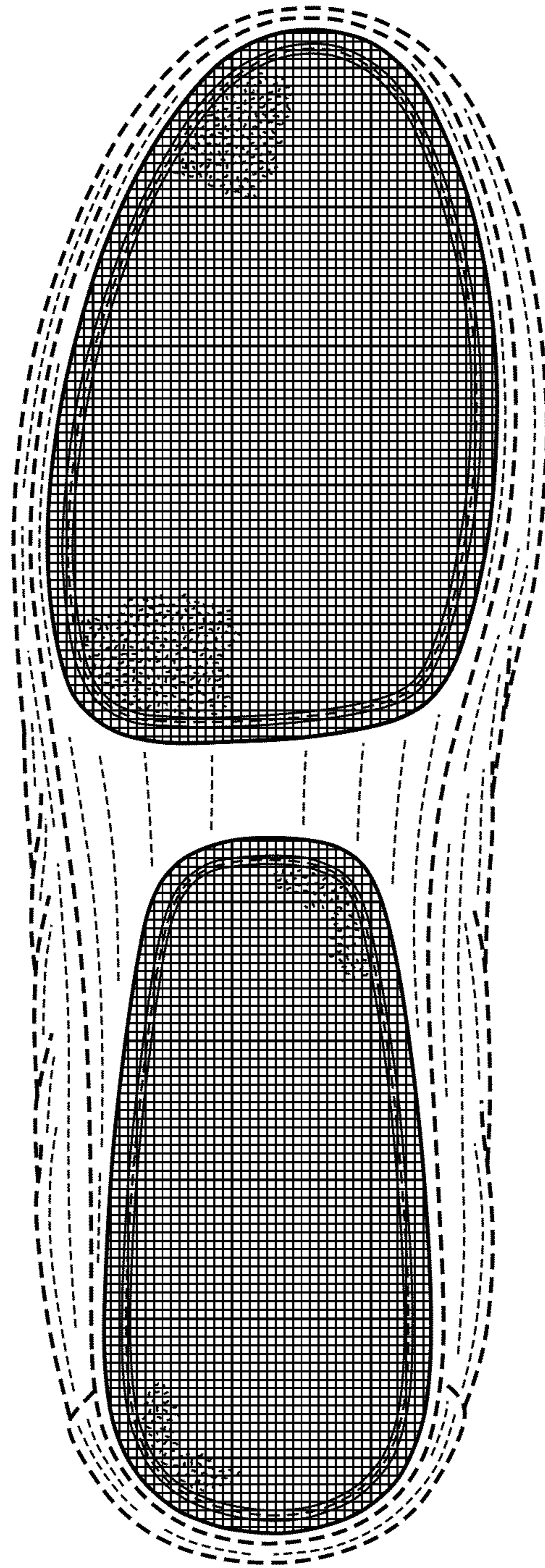

FIG. 21

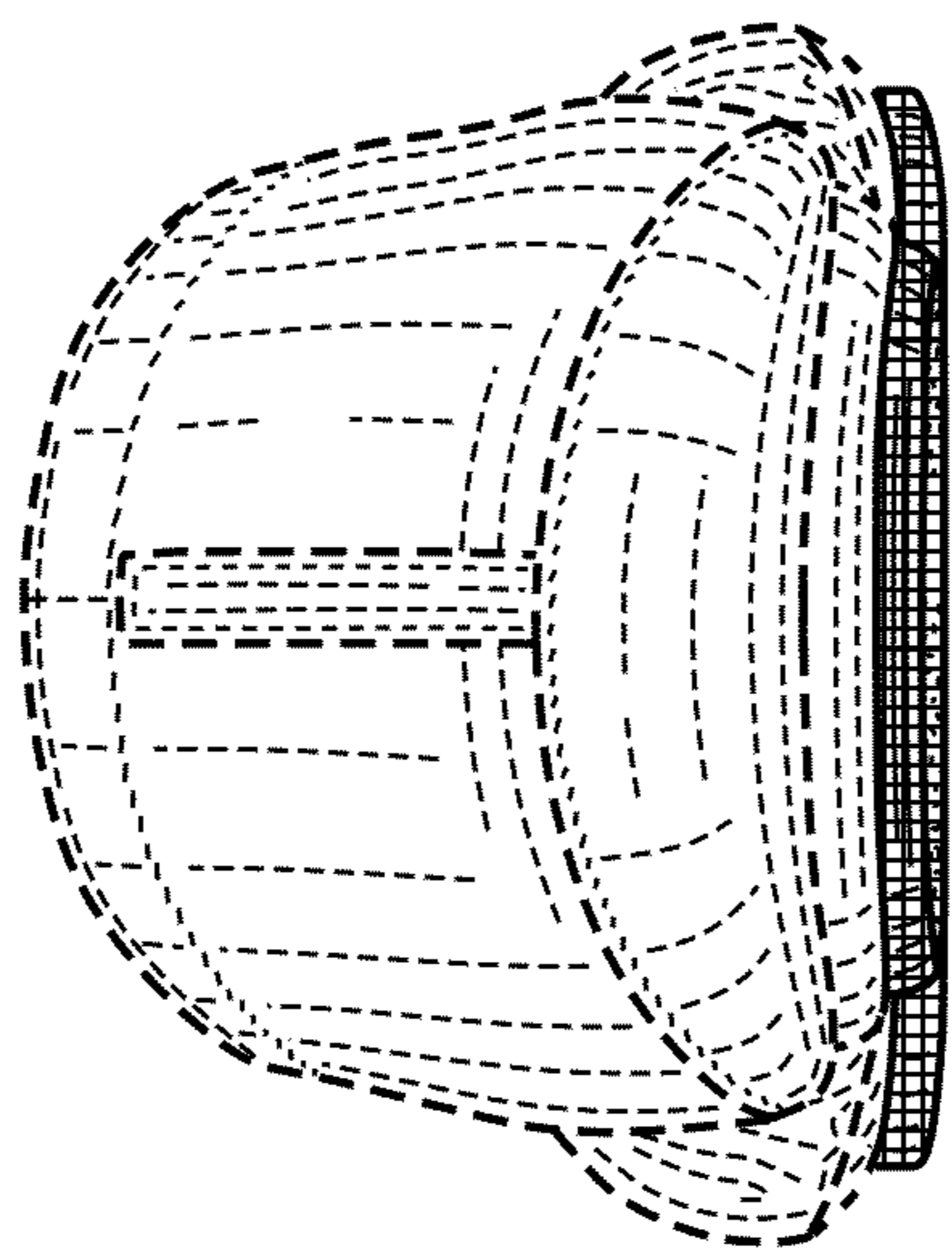

FIG. 23

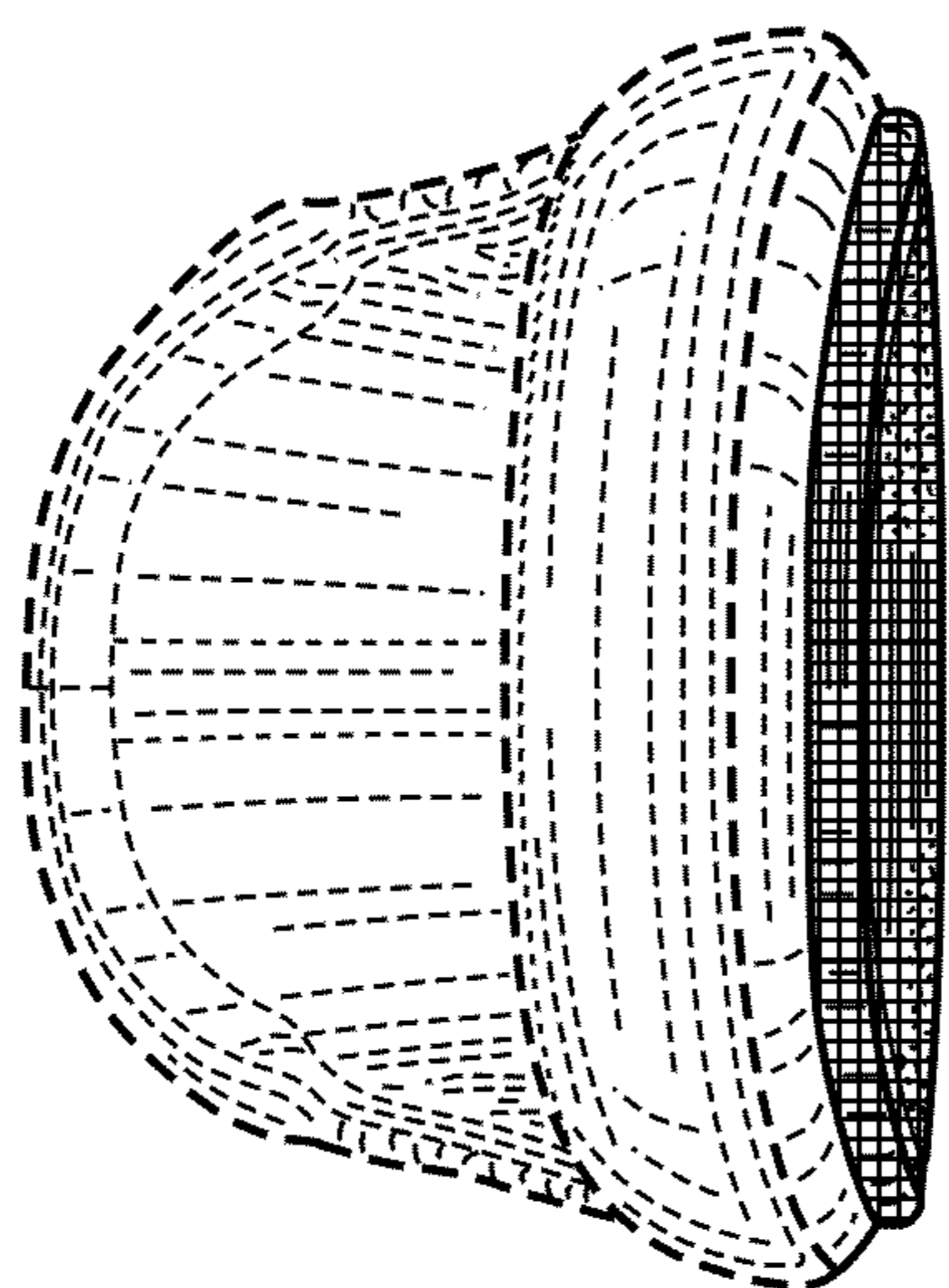

FIG. 22

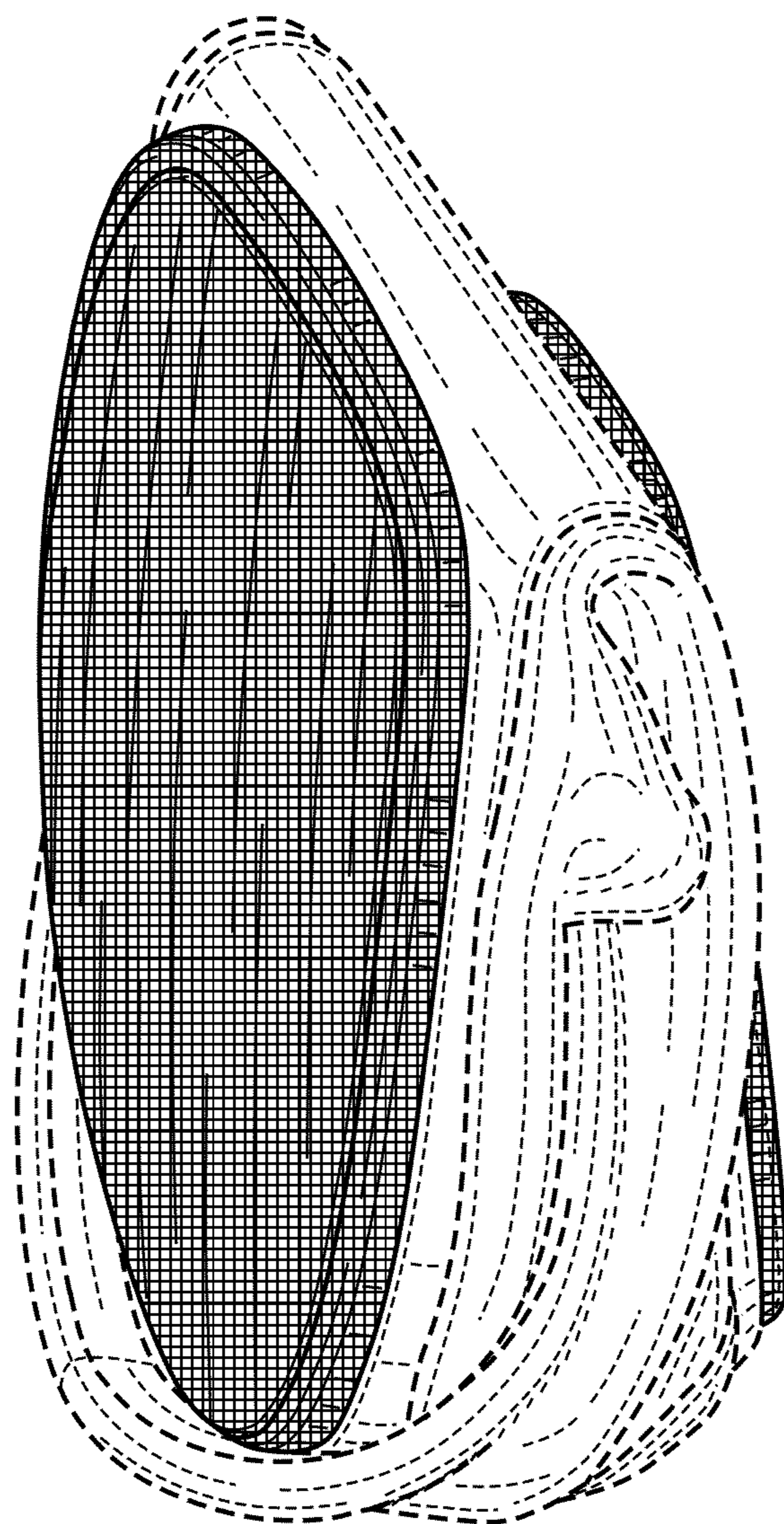

FIG. 24