



US00D686809S

(12) **United States Design Patent**
Finneran

(10) **Patent No.:** **US D686,809 S**

(45) **Date of Patent:** **** Jul. 30, 2013**

(54) **SHOE**

(76) **Inventor:** **Marguerite Finneran**, Beverly Hills,
CA (US)

(**) **Term:** **14 Years**

(21) **Appl. No.:** **29/405,030**

(22) **Filed:** **Oct. 27, 2011**

(51) **LOC (9) Cl.** **02-04**

(52) **U.S. Cl.**
USPC **D2/939; D2/925**

(58) **Field of Classification Search**
USPC D2/896, 925-942, 969, 971; 36/1,
36/83, 8.3, 45-58, 100, 101, 104, 108, 76 R
See application file for complete search history.

(56) **References Cited**

U.S. PATENT DOCUMENTS

D7,634 S	8/1874	Bickford	
D66,952 S *	3/1925	Pierce	D2/952
D89,419 S *	3/1933	White	D2/952
D93,543 S	8/1934	Liso	
2,491,930 A *	12/1949	Parlante	36/101
D164,847 S *	10/1951	Dronoff	D2/971
D170,782 S	10/1952	Wegner	
D169,717 S *	5/1953	White et al.	D2/925
3,225,462 A *	12/1965	Lamberti	36/100
D260,451 S *	9/1981	Greenblatt et al.	D2/952
D278,947 S *	5/1985	Foldes	D2/940
D351,714 S	10/1994	Amoah	
D368,797 S	4/1996	Brooks et al.	
D387,194 S	12/1997	Serna	
6,000,704 A *	12/1999	Balbinot et al.	36/100
D434,211 S	11/2000	Gee	
D500,191 S	12/2004	Belley et al.	

D505,539 S	5/2005	Williams	
6,948,261 B1 *	9/2005	Grasso	36/100
D513,836 S *	1/2006	Magro et al.	D2/925
7,010,872 B2 *	3/2006	Pawlus et al.	36/100
D532,590 S	11/2006	Belley et al.	
D534,341 S *	1/2007	Choi	D2/971
D553,838 S	10/2007	Belley et al.	
D572,445 S *	7/2008	Matis	D2/952
D586,091 S *	2/2009	Koh	D2/952
D599,093 S *	9/2009	Issler	D2/971
D637,802 S *	5/2011	Jankowski	D2/939
D639,537 S	6/2011	Countee et al.	
D651,385 S *	1/2012	Menghi	D2/939
D660,565 S *	5/2012	Della Valle et al.	D2/939
D668,027 S *	10/2012	Millieret	D2/939
D668,850 S *	10/2012	Pozzi	D2/939

* cited by examiner

Primary Examiner — Dominic Simone

(74) *Attorney, Agent, or Firm* — QuickPatents; Kevin Prince

(57) **CLAIM**

I claim the ornamental design for a shoe, as shown and described.

DESCRIPTION

FIG. 1 is a perspective view of a shoe, showing my new design;
FIG. 2 is an exploded perspective view thereof;
FIG. 3 is an exploded top plan view thereof;
FIG. 4 is an exploded bottom plan view thereof;
FIG. 5 is an exploded front elevational view thereof;
FIG. 6 is an exploded rear elevational view thereof;
FIG. 7 is an exploded right-side elevational view thereof; and,
FIG. 8 is an exploded left-side elevational view thereof.

1 Claim, 3 Drawing Sheets

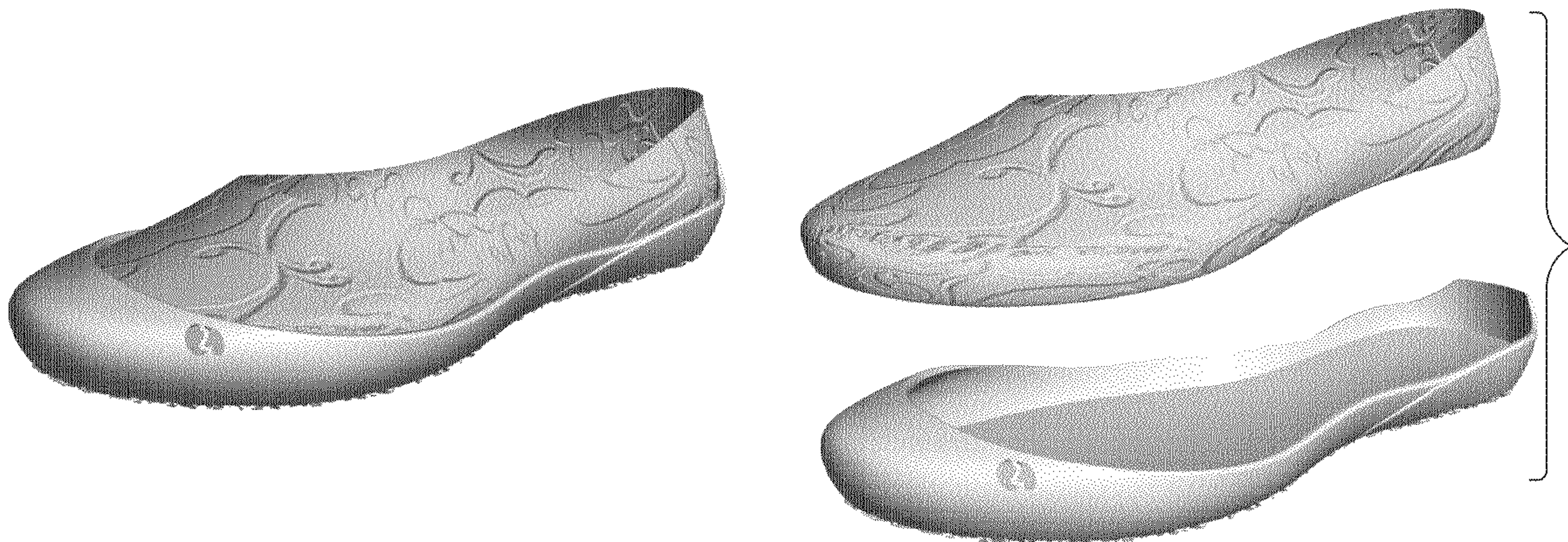



FIG. 1

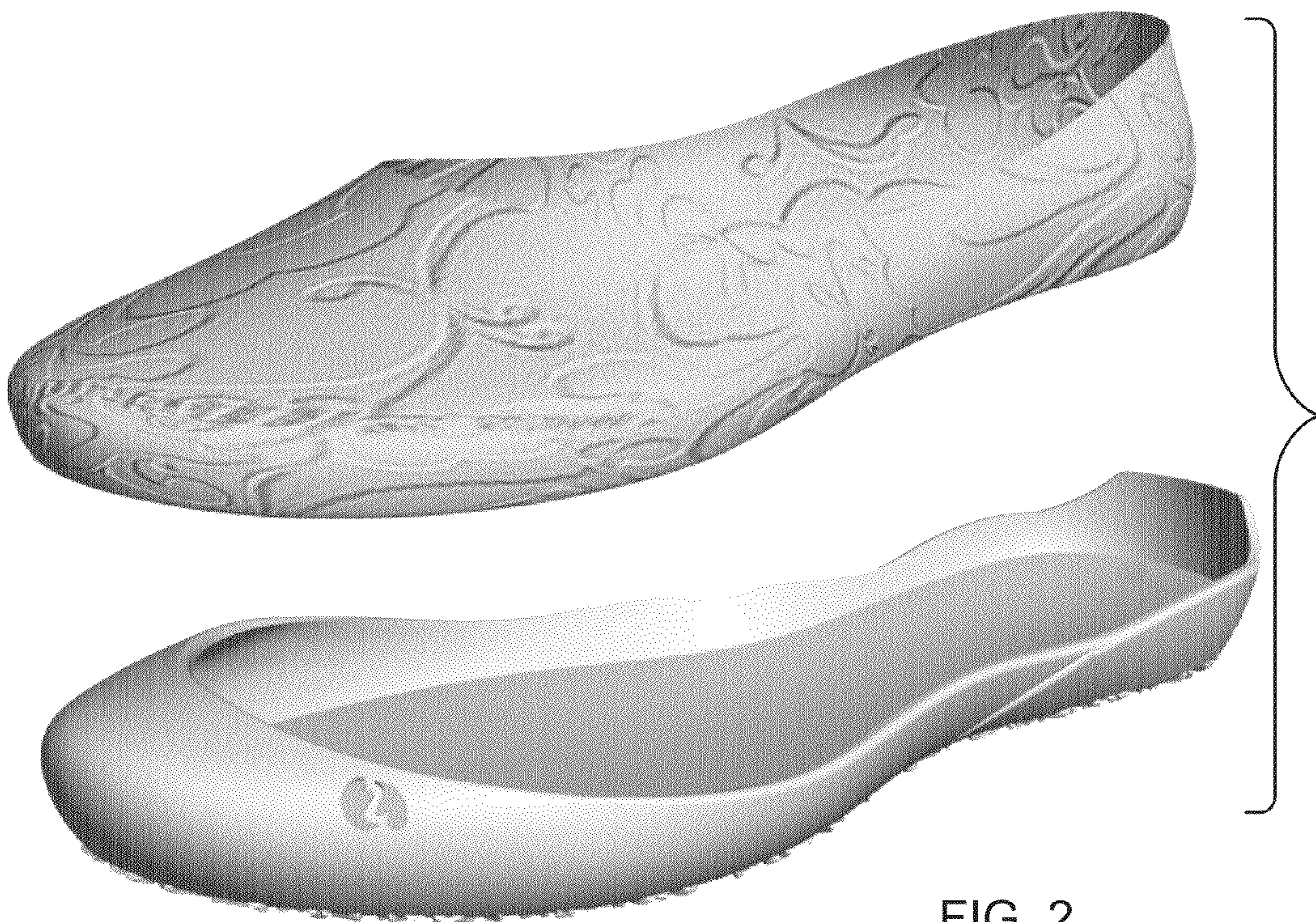

FIG. 2

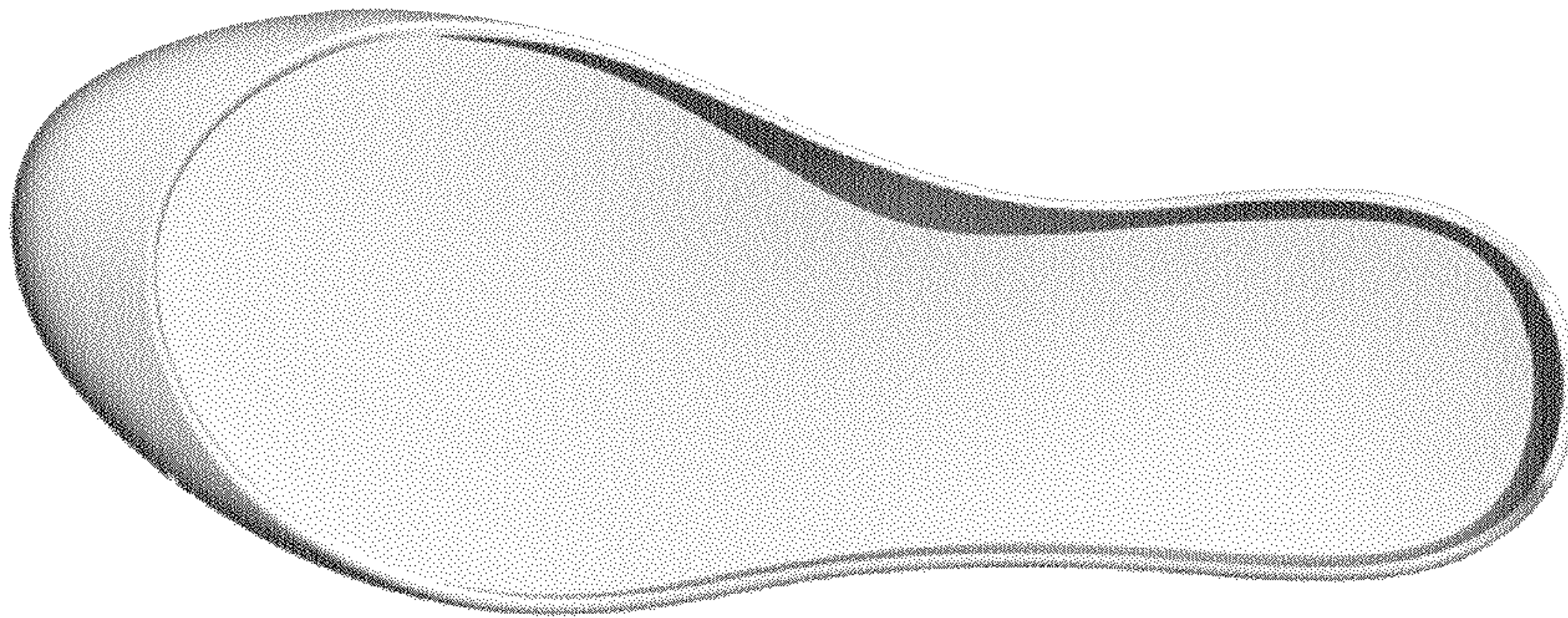
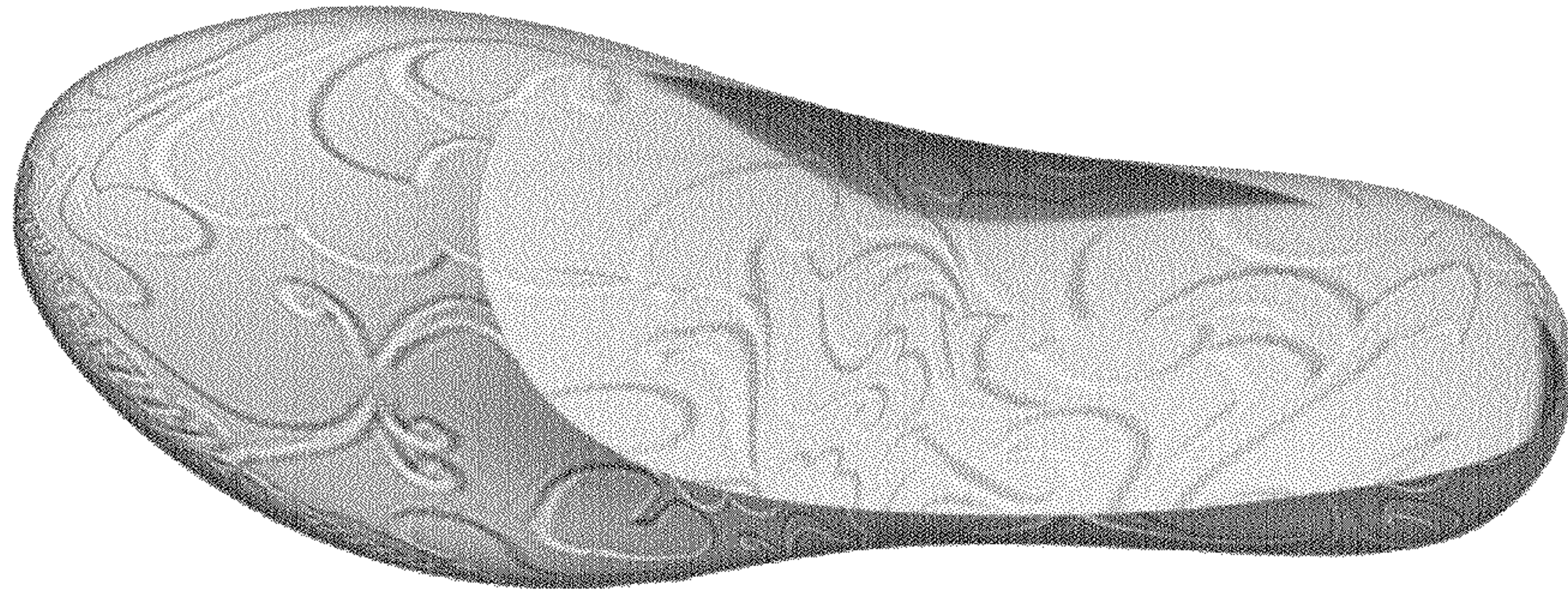

FIG. 3

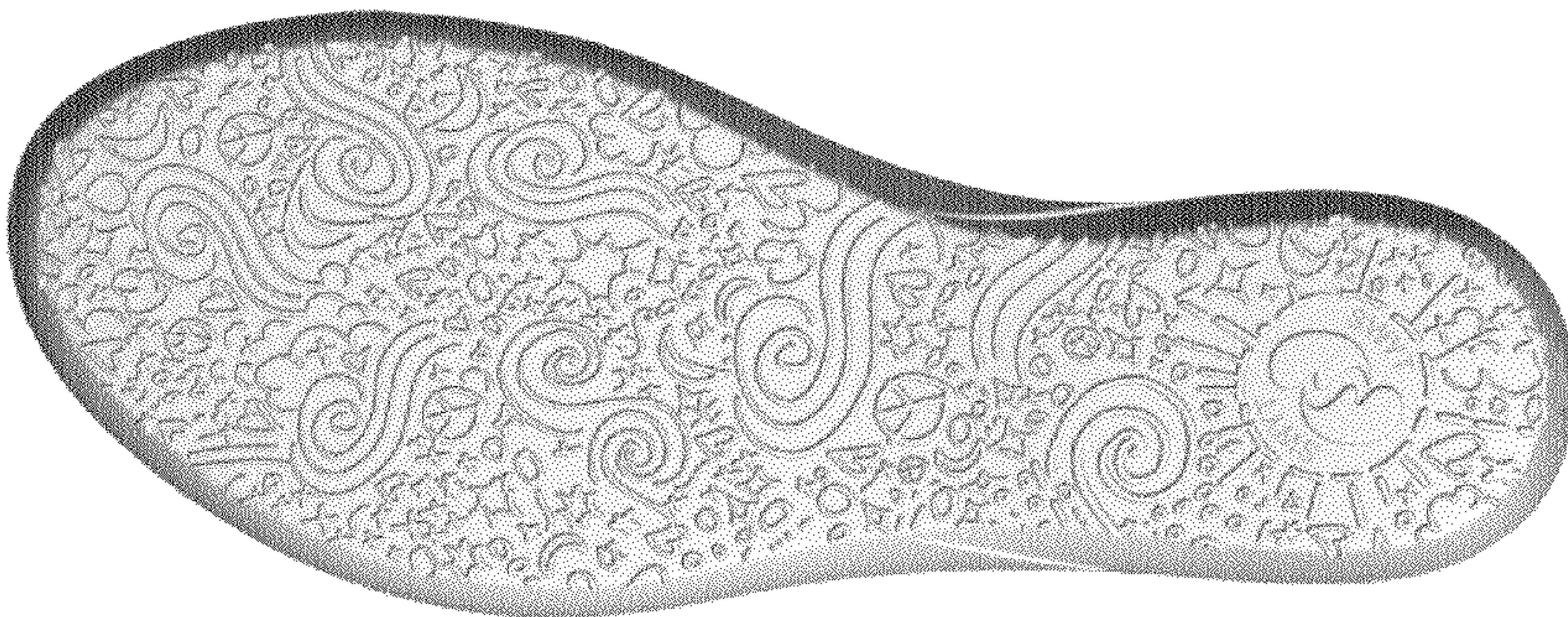
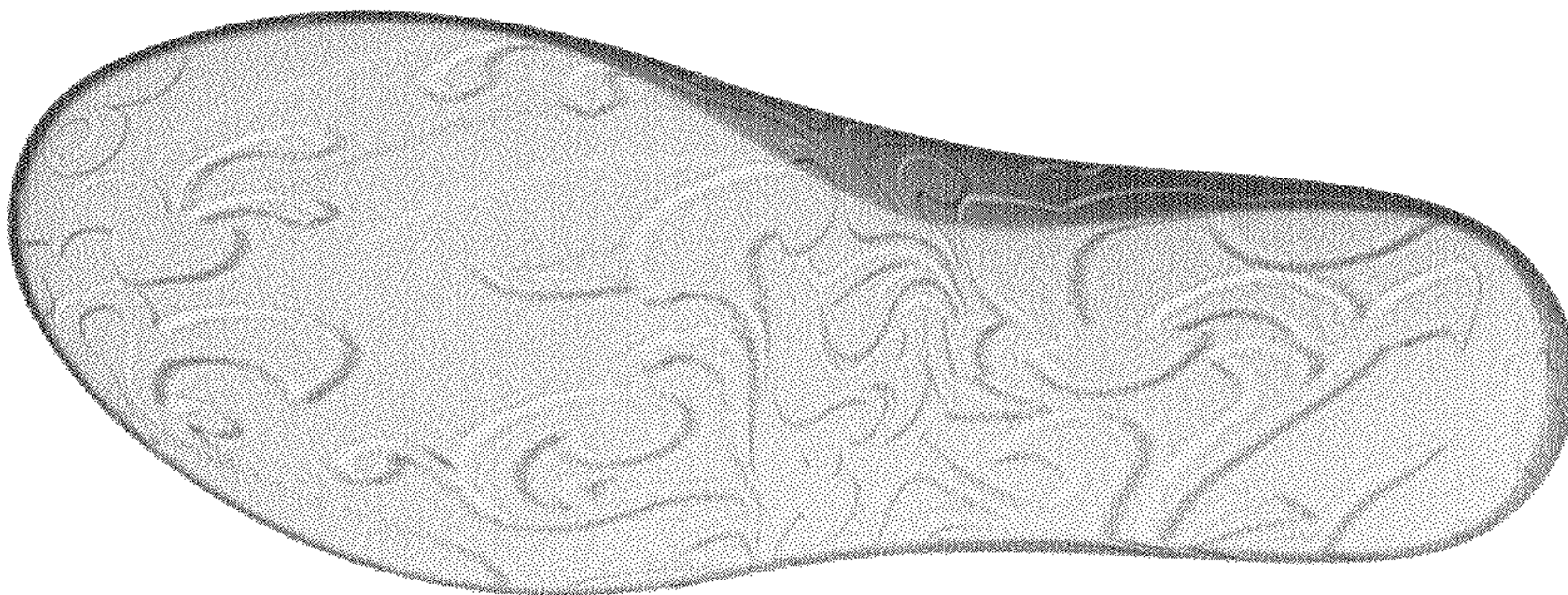

FIG. 4

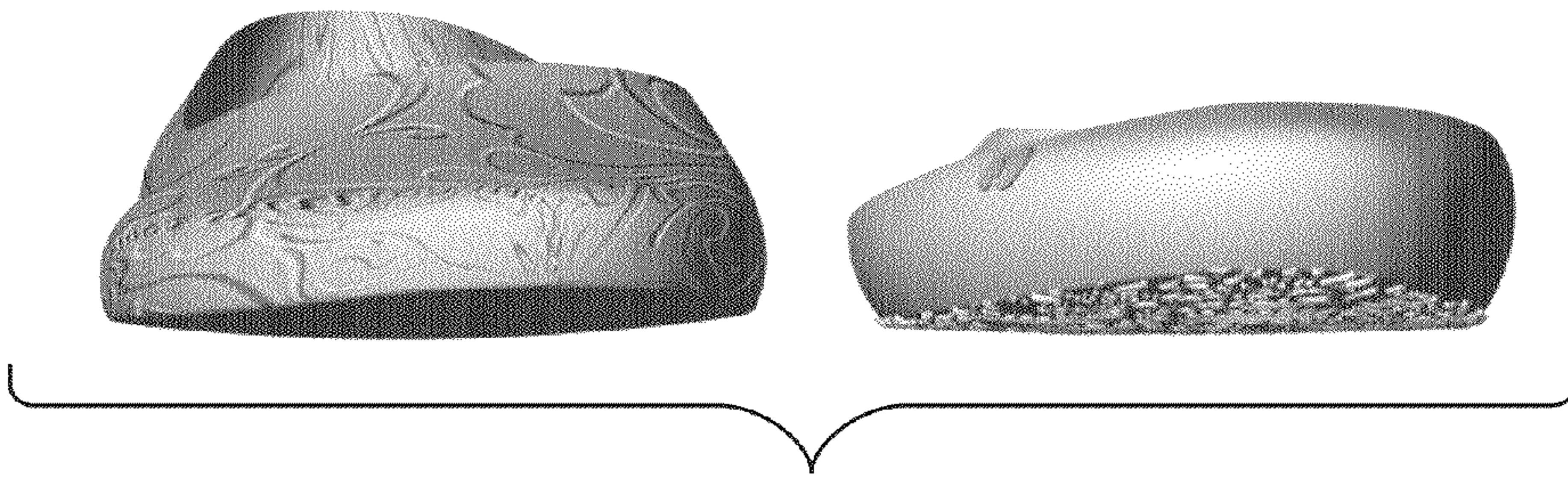

FIG. 5

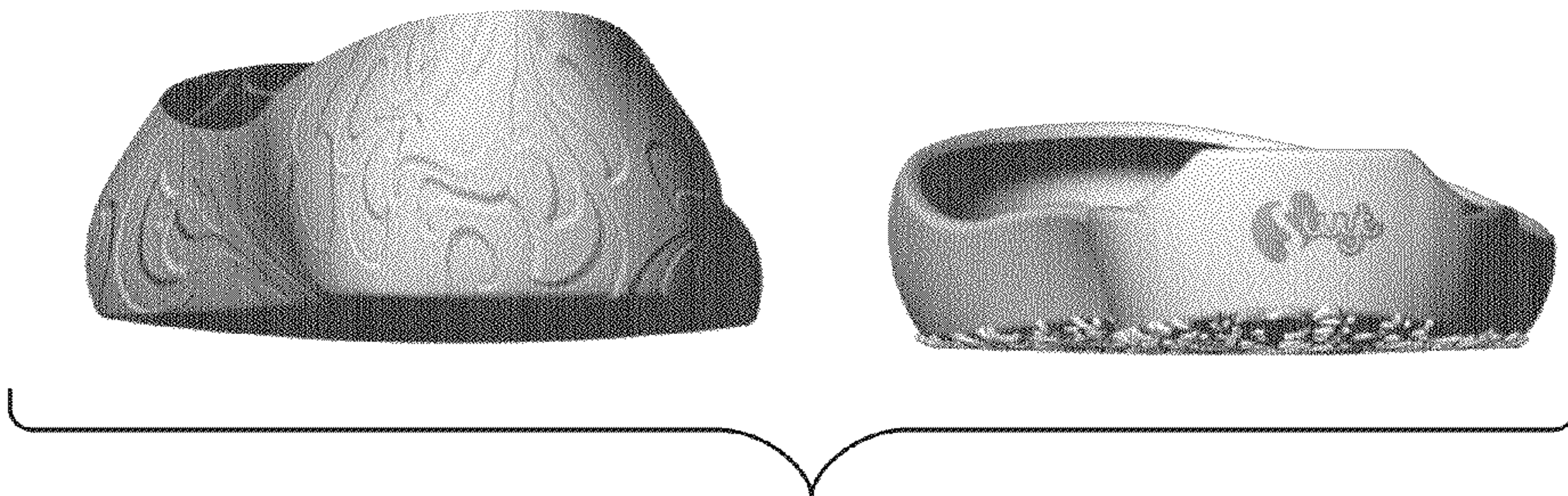

FIG. 6

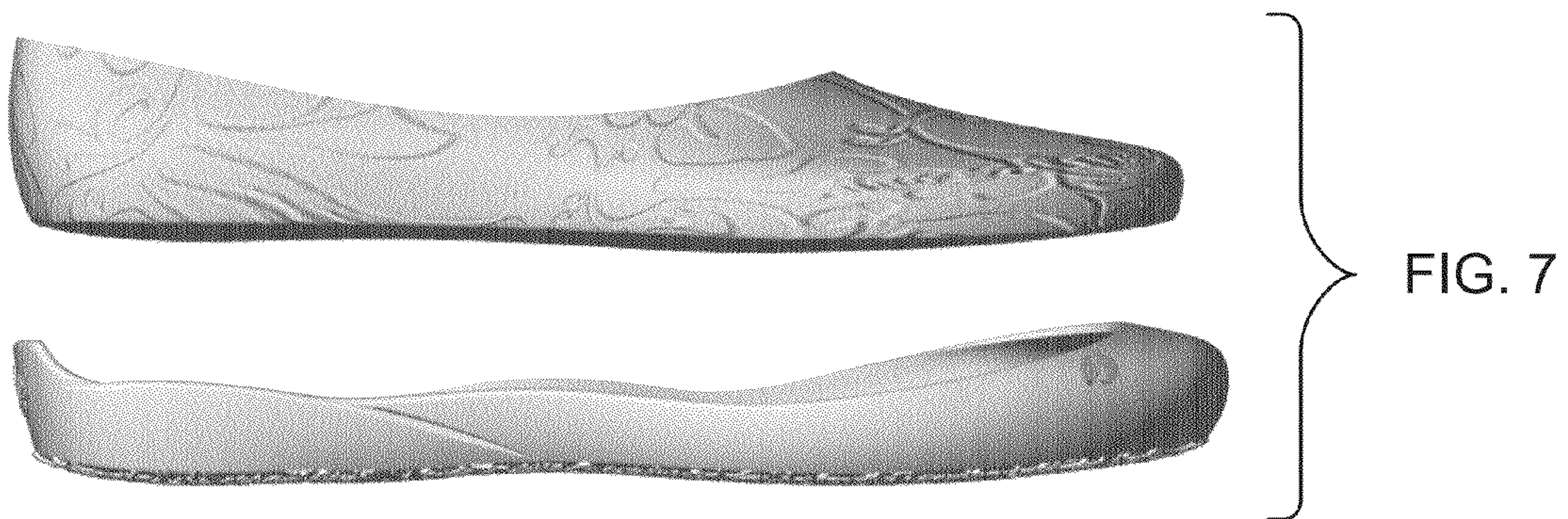

FIG. 7



FIG. 8