



US00D686808S

(12) **United States Design Patent**
Tzenos

(10) **Patent No.:** **US D686,808 S**
(45) **Date of Patent:** **** Jul. 30, 2013**

- (54) **SHOE**
- (71) Applicant: **Strategic Partners, Inc.**, Chatsworth, CA (US)
- (72) Inventor: **Andreas Tzenos**, Toronto (CA)
- (73) Assignee: **Strategic Partners, Inc.**, Chatsworth, CA (US)
- (**) Term: **14 Years**
- (21) Appl. No.: **29/433,726**
- (22) Filed: **Oct. 4, 2012**
- (51) **LOC (9) Cl.** **02-04**
- (52) **U.S. Cl.**
USPC **D2/923**
- (58) **Field of Classification Search**
USPC D2/896, 900, 916, 917, 923, 943,
D2/946, 969, 972, 976; 36/45, 8, 100, 88,
36/102, 112, 113, 3 A, 3 R, 7.4, 11.5, 4, 87,
36/7.5, 32 R, 25 R
See application file for complete search history.

D471,344 S *	3/2003	Bronga	D2/897
D475,518 S *	6/2003	Lotti	D2/972
D485,430 S *	1/2004	McDowell	D2/972
D486,629 S *	2/2004	Le et al.	D2/969
D508,765 S *	8/2005	Lotti	D2/969
D541,522 S *	5/2007	Paz	D2/972
D586,543 S *	2/2009	Wolff	D2/954
D588,346 S *	3/2009	McCarthy	D2/947
D599,088 S *	9/2009	Kay et al.	D2/909
D626,728 S *	11/2010	Tzenos et al.	D2/896

* cited by examiner

Primary Examiner — Robert M Spear

Assistant Examiner — Rashida C McCoy

(74) *Attorney, Agent, or Firm* — Blakely Sokoloff Taylor & Zafman LLP

(57) **CLAIM**
The ornamental design for a shoe, as shown and described.

DESCRIPTION

FIG. 1 is a perspective view of my new design;
 FIG. 2 is a front view thereof;
 FIG. 3 is a rear view thereof;
 FIG. 4 is a left side elevation view thereof;
 FIG. 5 is a right side elevation view thereof;
 FIG. 6 is a top view thereof; and,
 FIG. 7 is a bottom view thereof.
 The portions of the design shown in broken lines form no part of the claimed design.

1 Claim, 6 Drawing Sheets

- (56) **References Cited**
U.S. PATENT DOCUMENTS
D416,667 S * 11/1999 Lamstein D2/916
D432,776 S * 10/2000 McDowell D2/972
D451,271 S * 12/2001 Gerber D2/972
D470,996 S * 3/2003 Bronga D2/897

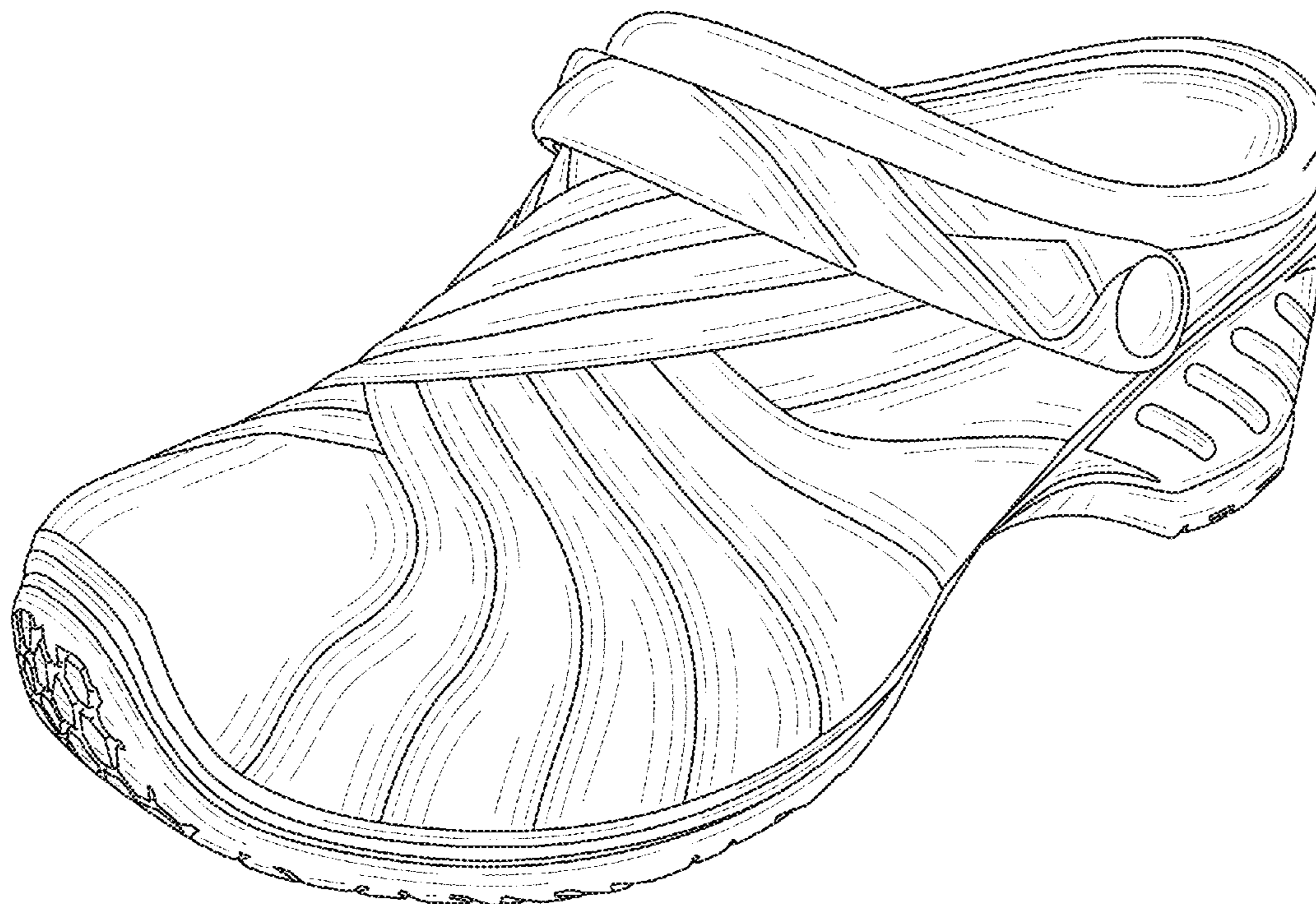

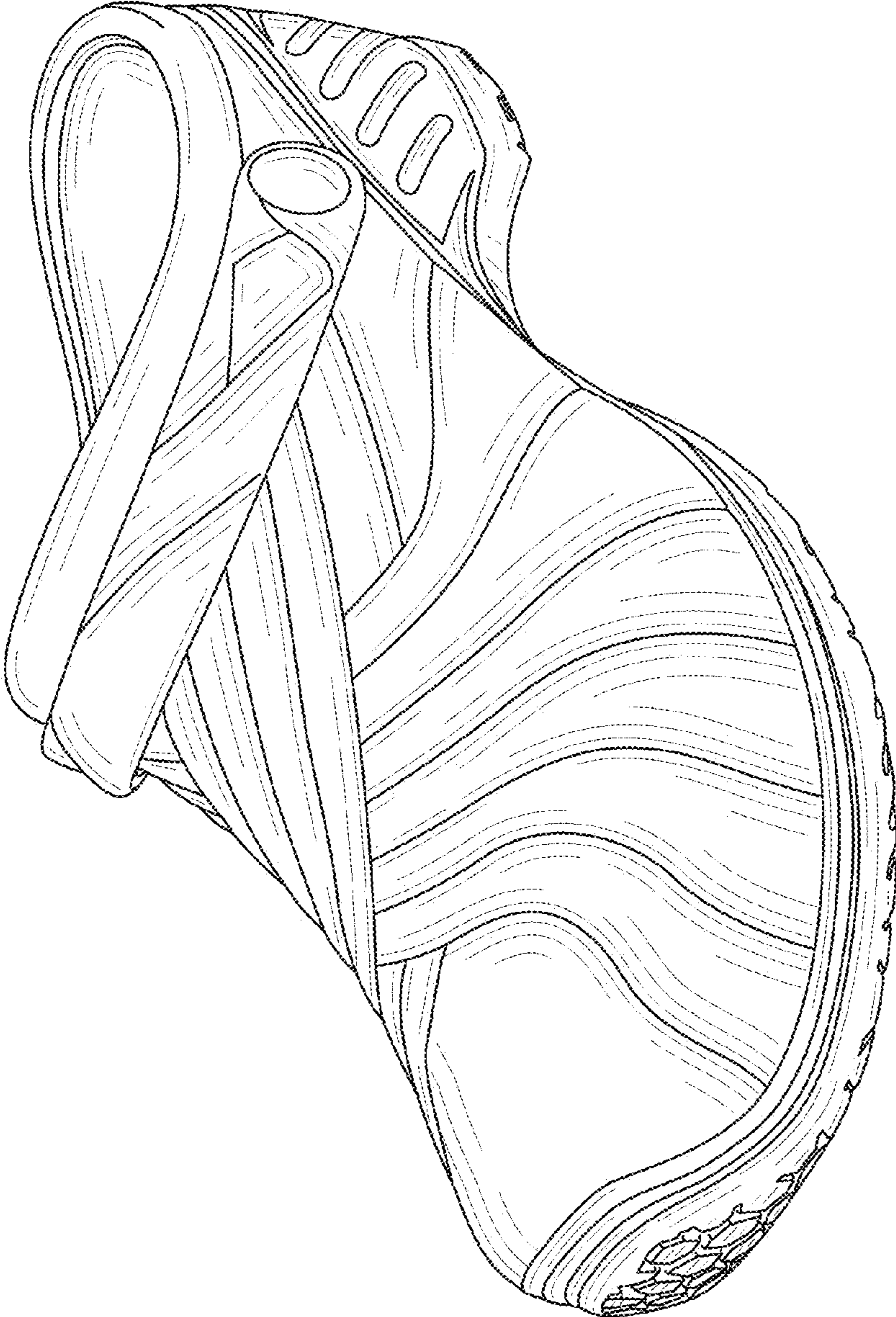

FIG. 1

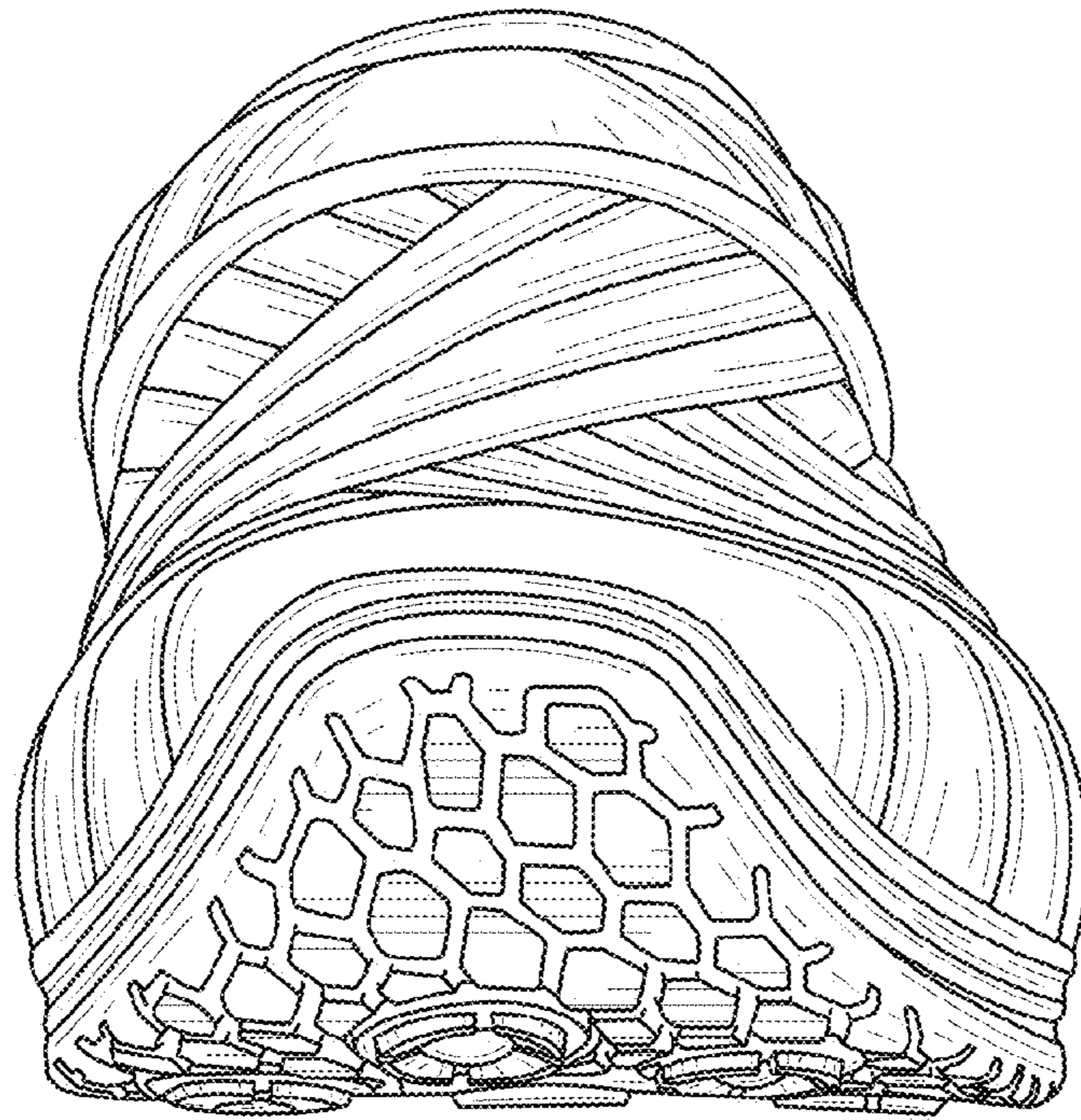

FIG. 2

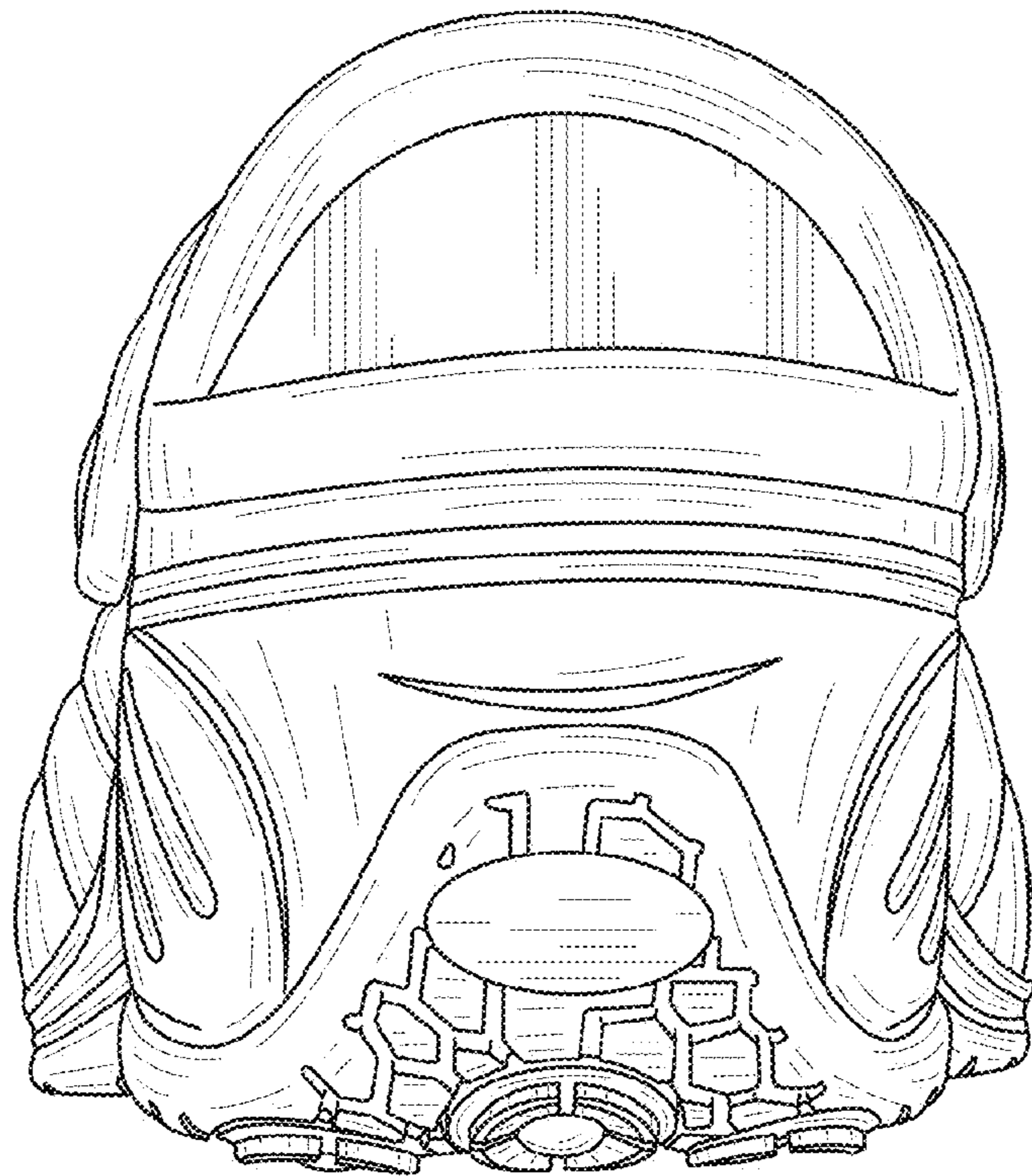

FIG. 3

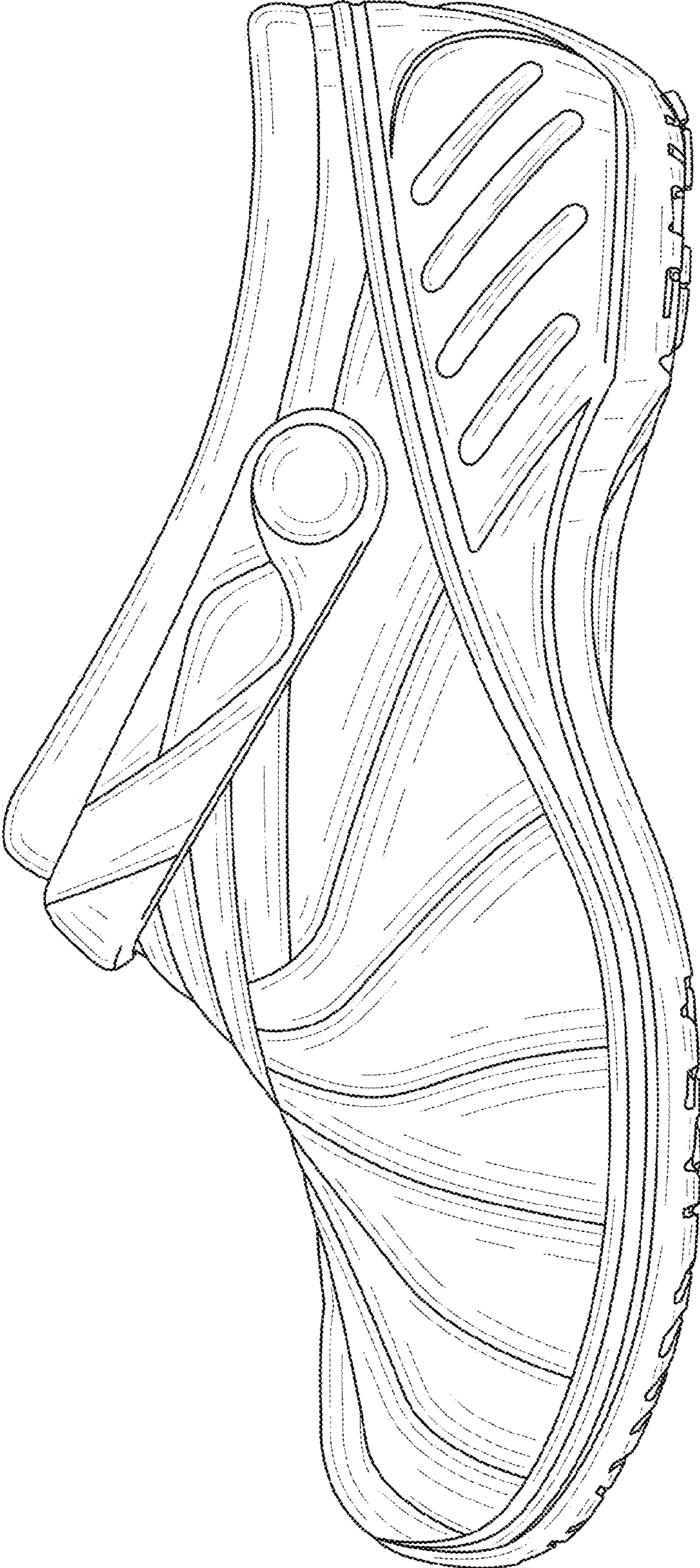

FIG. 4

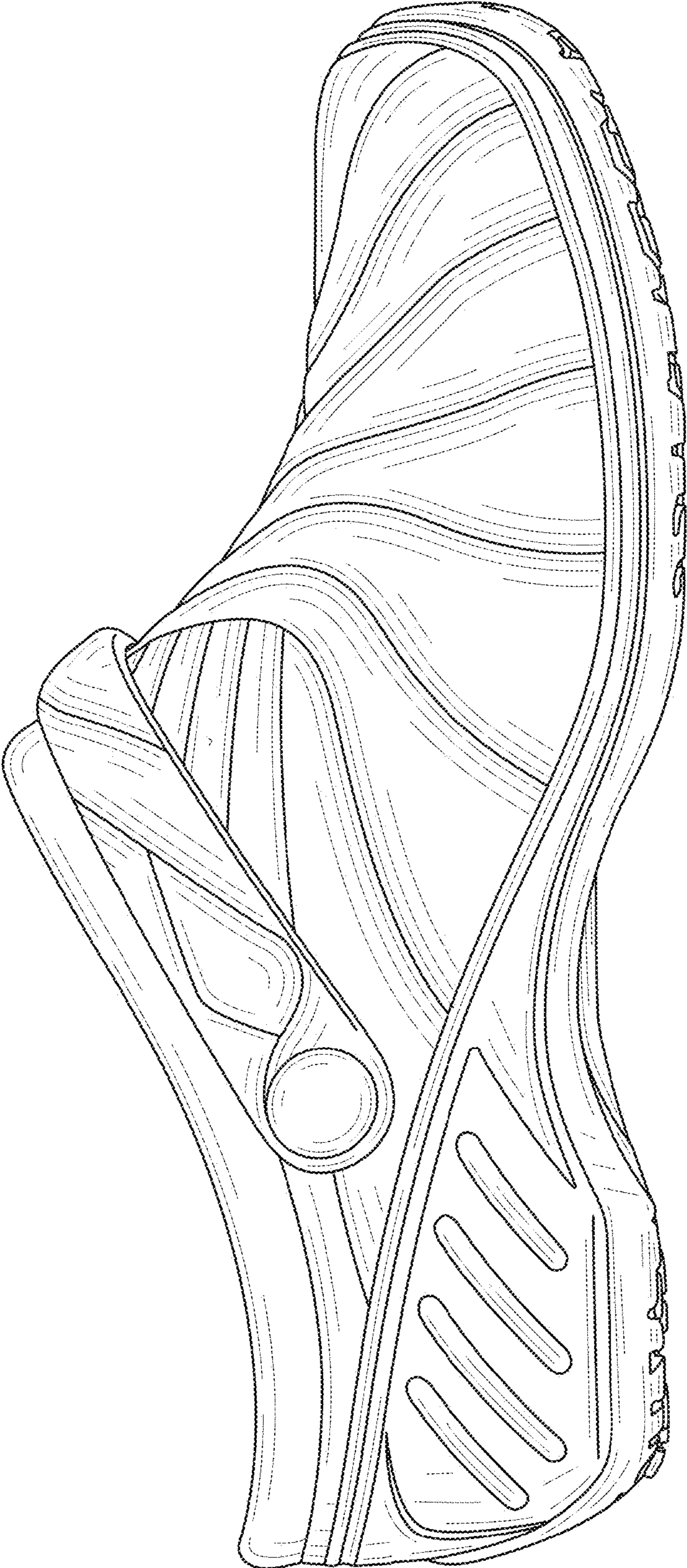

FIG. 5

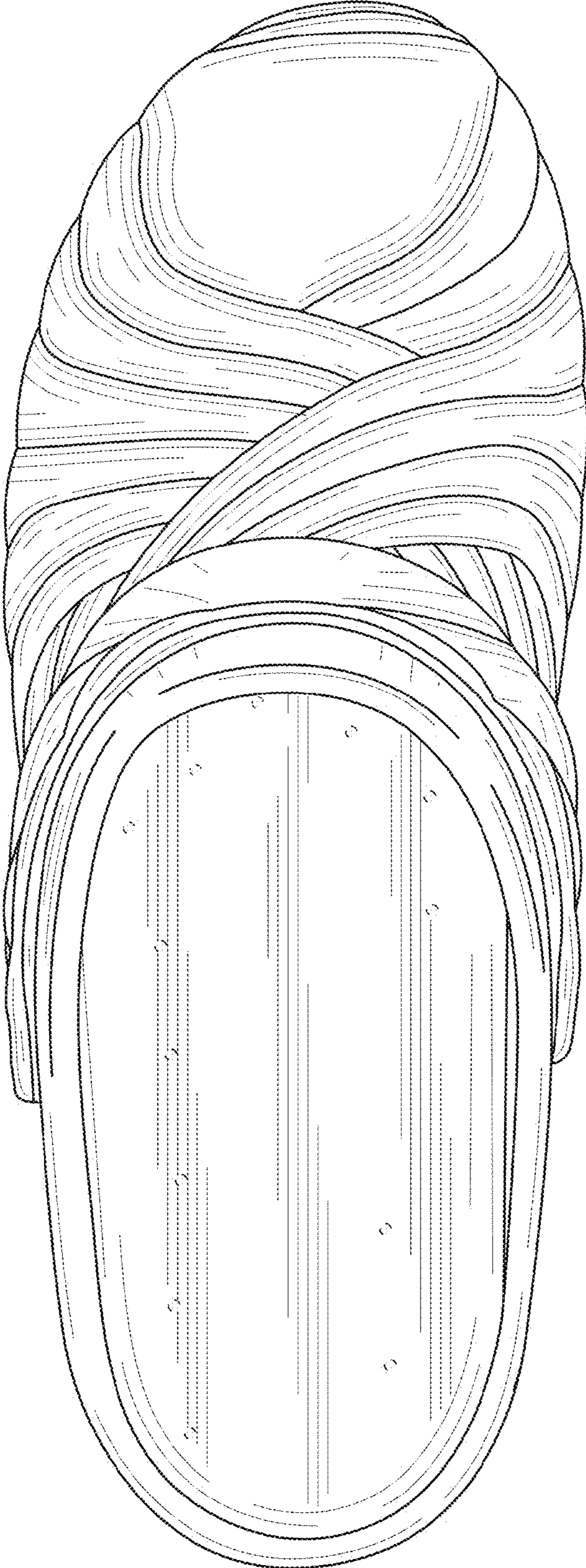

FIG. 6

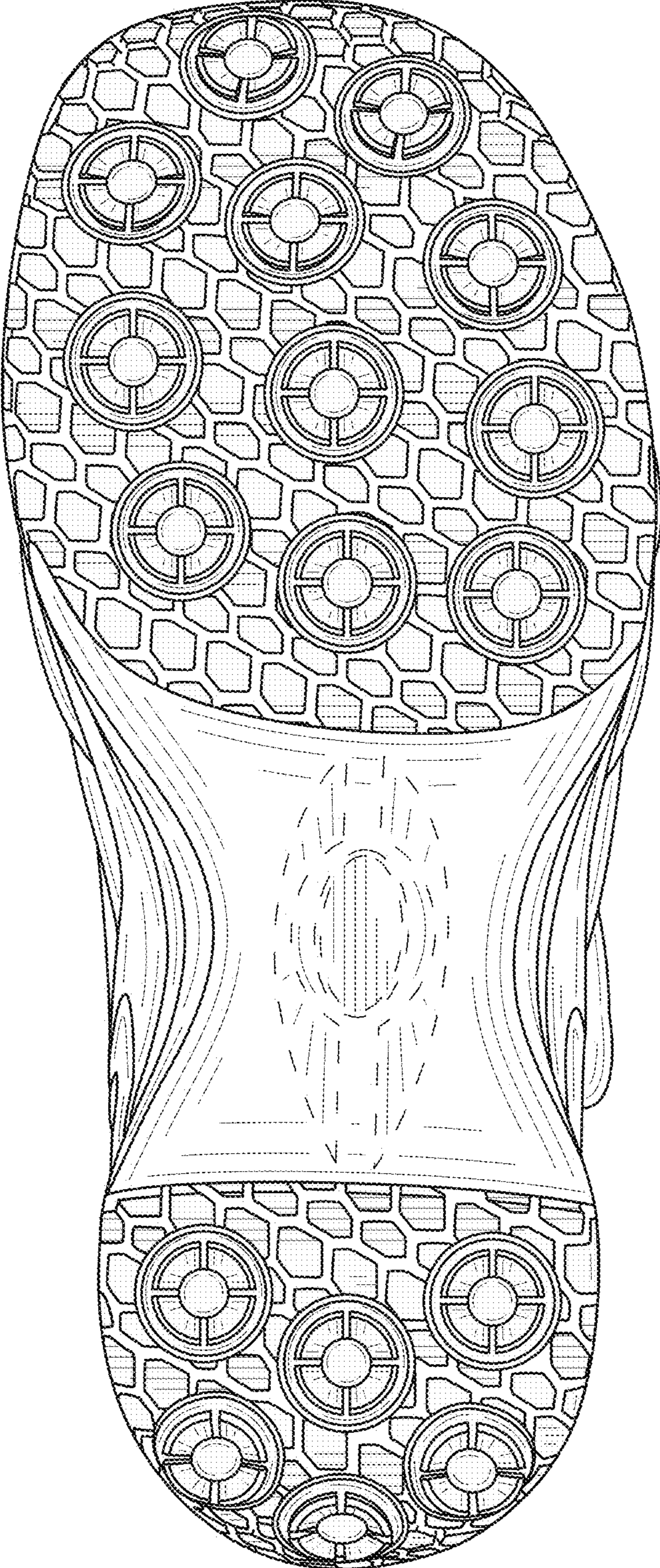

FIG. 7