



US00D686807S

(12) **United States Design Patent**
Tzenos

(10) **Patent No.:** **US D686,807 S**
(45) **Date of Patent:** **** Jul. 30, 2013**

- (54) **SHOE**
- (71) Applicant: **Strategic Partners, Inc.**, Chatsworth, CA (US)
- (72) Inventor: **Andreas Tzenos**, Toronto (CA)
- (73) Assignee: **Strategic Partners, Inc.**, Chatsworth, CA (US)
- (**) Term: **14 Years**
- (21) Appl. No.: **29/433,724**
- (22) Filed: **Oct. 4, 2012**
- (51) **LOC (9) Cl.** **02-04**
- (52) **U.S. Cl.**
USPC **D2/923**
- (58) **Field of Classification Search**
USPC D2/896, 900, 916, 917, 923, 946,
D2/969, 972, 976-962; 36/45, 8, 100, 88,
36/102, 112, 113, 3 A, 3 R, 7.4, 11.5, 4, 87,
36/7.5, 34 R, 25 R
See application file for complete search history.

- D624,289 S * 9/2010 Lambert et al. D2/898
- D625,091 S * 10/2010 Moon D2/953
- D632,880 S * 2/2011 Youn D2/957

* cited by examiner

Primary Examiner — Robert M Spear

Assistant Examiner — Rashida C McCoy

(74) *Attorney, Agent, or Firm* — Blakely Sokoloff Taylor & Zafman LLP

(57) **CLAIM**

The ornamental design for a shoe, as shown and described.

DESCRIPTION

FIG. 1 is a perspective view of a first embodiment of my new design;
 FIG. 2 is a front view thereof;
 FIG. 3 is a rear view thereof;
 FIG. 4 is a left side elevation view thereof;
 FIG. 5 is a right side elevation view thereof;
 FIG. 6 is a top view thereof;
 FIG. 7 is a bottom view thereof;
 FIG. 8 is a perspective view of a second embodiment of my new design;
 FIG. 9 is a front view thereof;
 FIG. 10 is a rear view thereof;
 FIG. 11 is a left side elevation view thereof;
 FIG. 12 is a right side elevation view thereof;
 FIG. 13 is a top view thereof; and,
 FIG. 14 is a bottom view thereof.

The portions of the design shown in broken lines form no part of the claimed design.

1 Claim, 12 Drawing Sheets

(56) **References Cited**

U.S. PATENT DOCUMENTS

- D325,805 S * 5/1992 Herber D2/923
- D425,292 S * 5/2000 Matis D2/969
- D440,034 S * 4/2001 Matis D2/969
- D498,901 S * 11/2004 Hawker et al. D2/926
- D567,485 S * 4/2008 James D2/923
- D572,885 S * 7/2008 Jensen D2/958
- D575,035 S * 8/2008 Hoyt D2/896

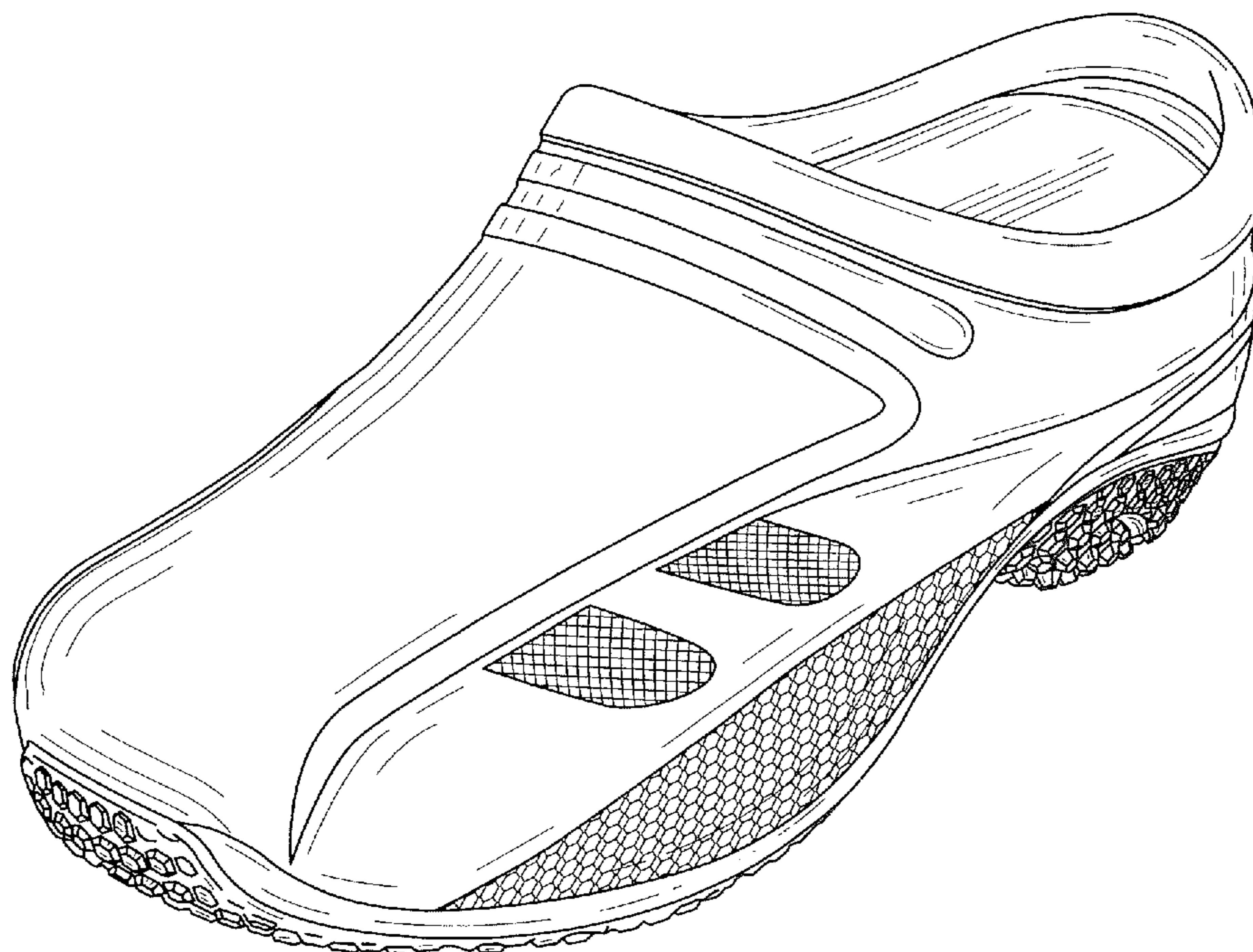

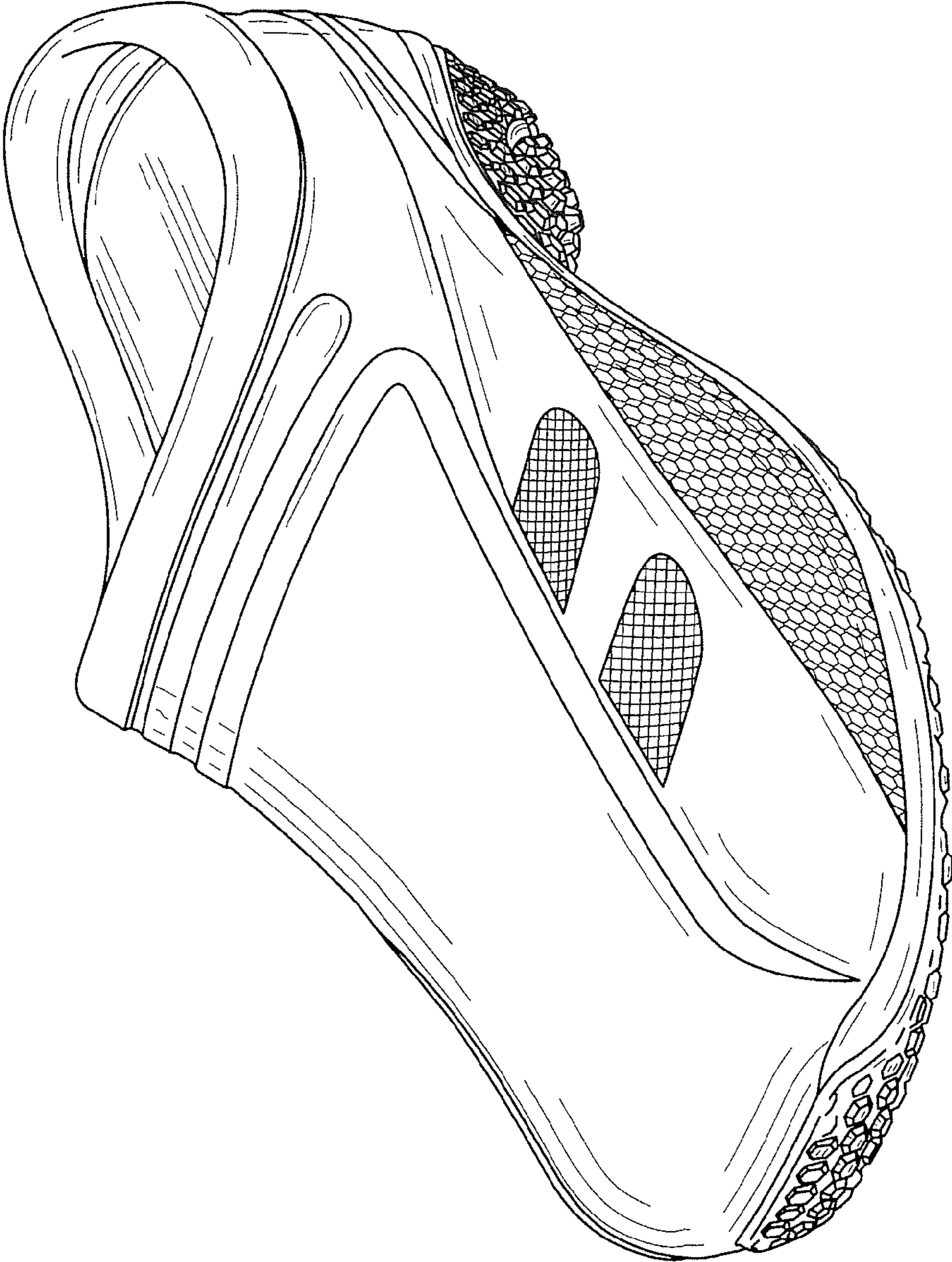

FIG. 1

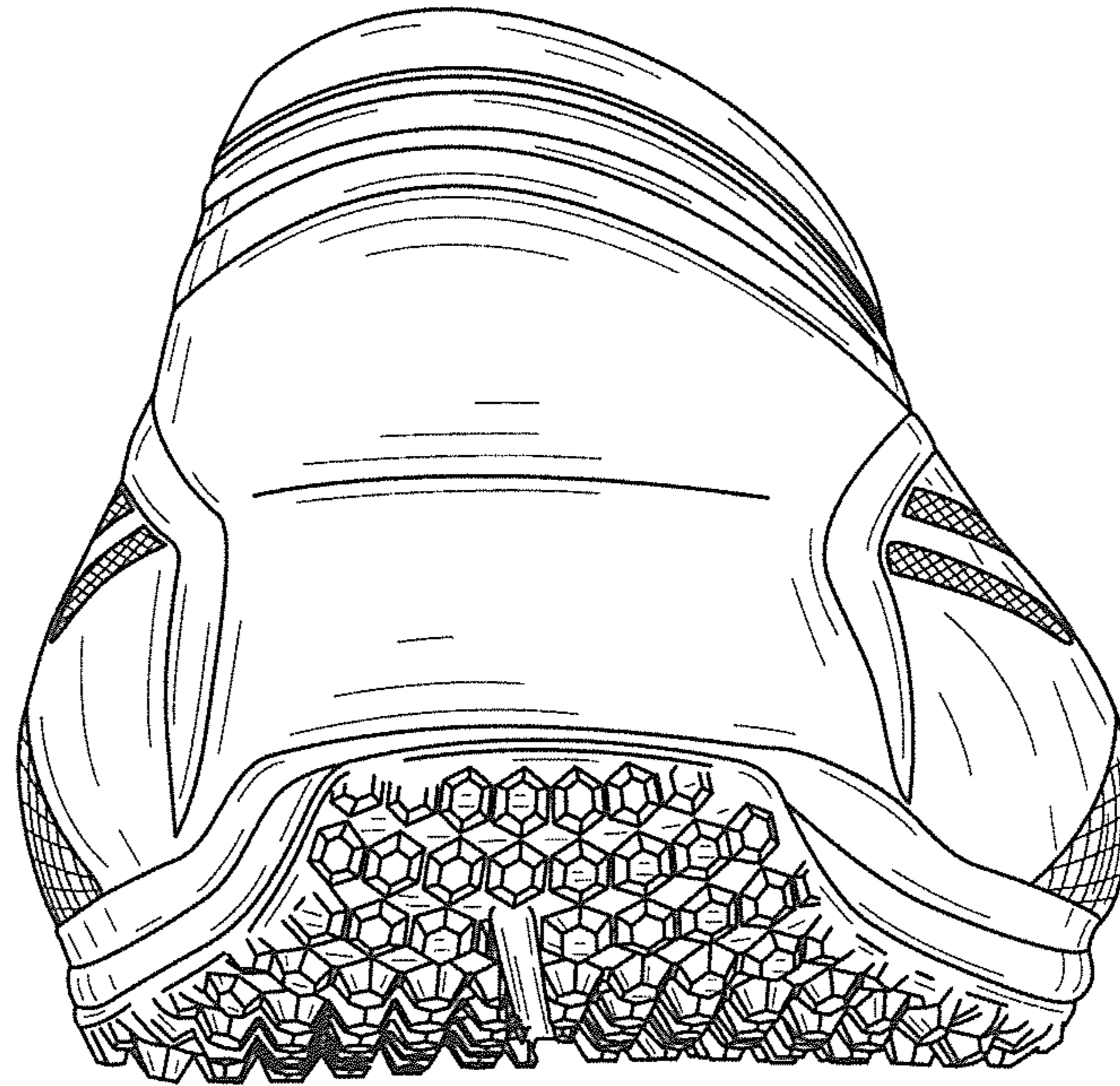

FIG. 2

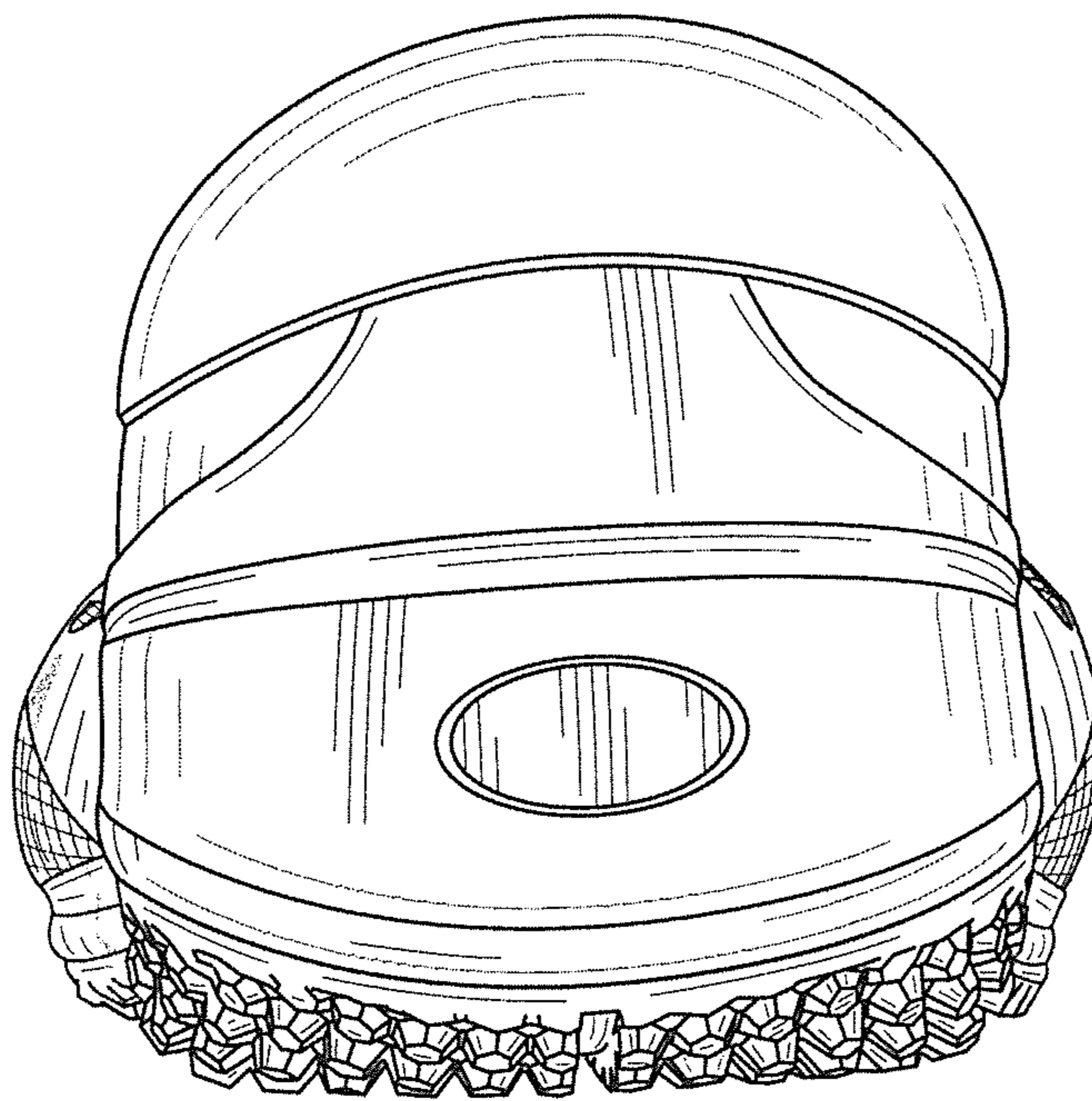

FIG. 3

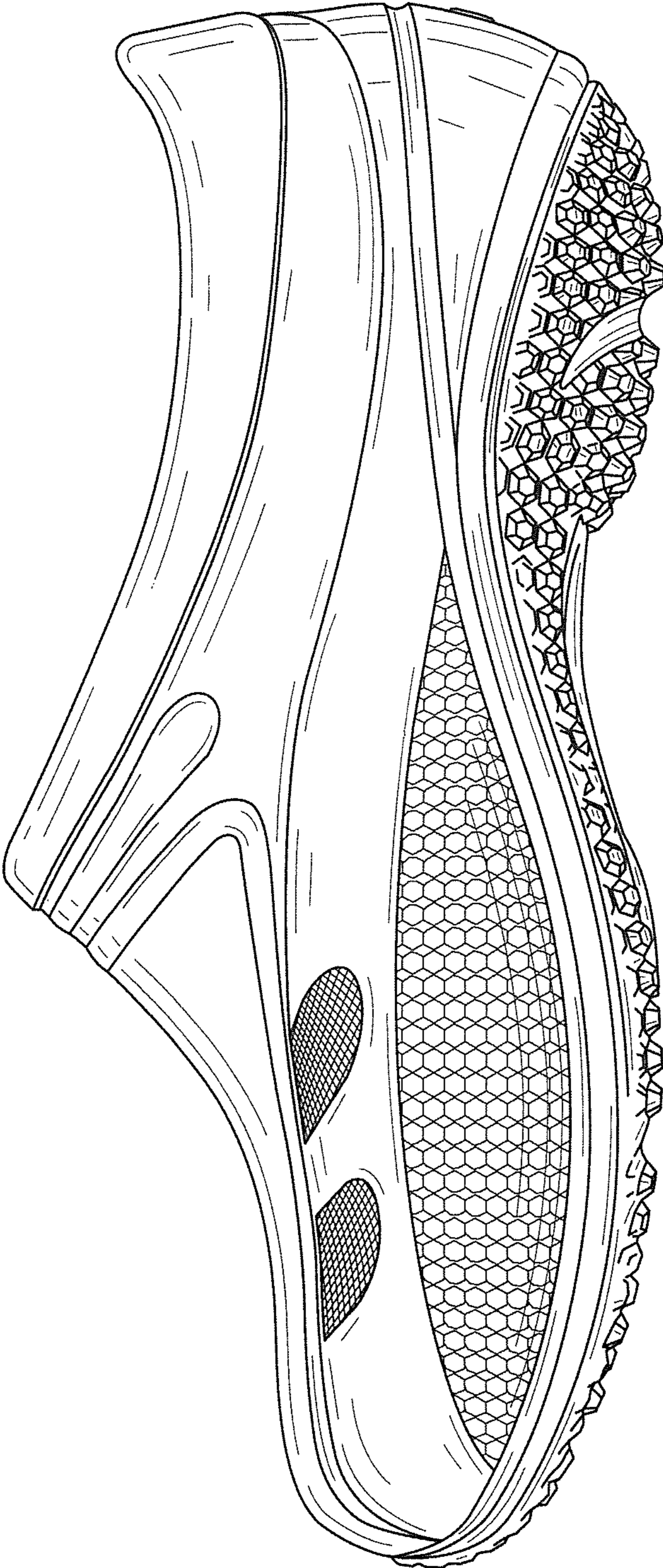

FIG. 4

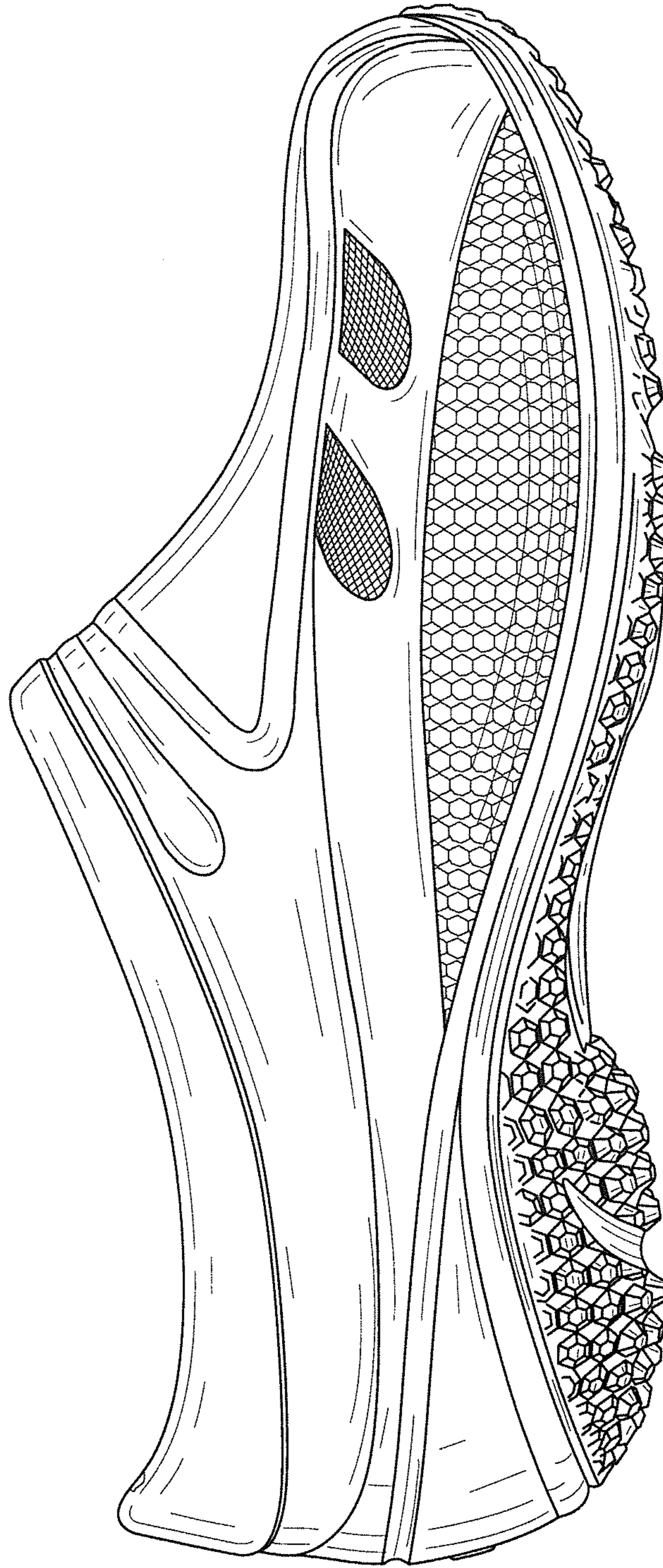

FIG. 5

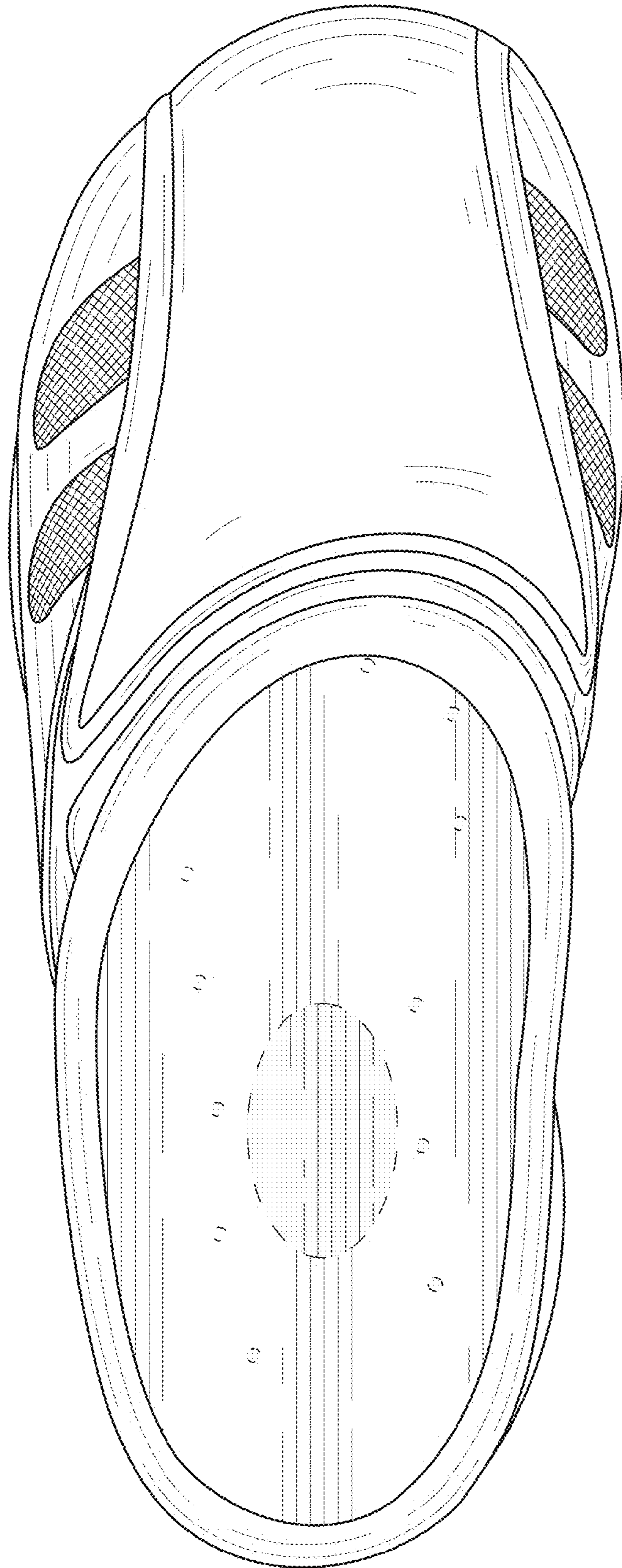

FIG. 6

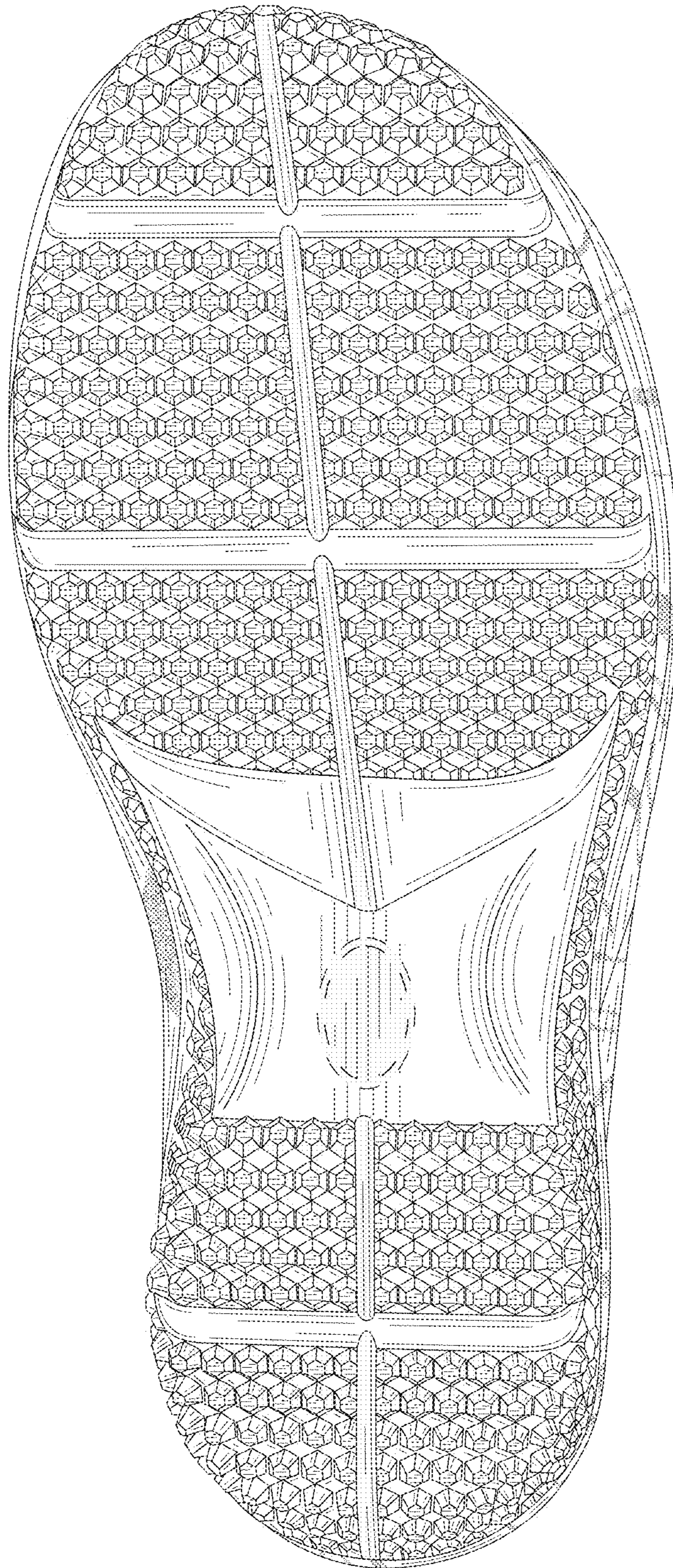

FIG. 7

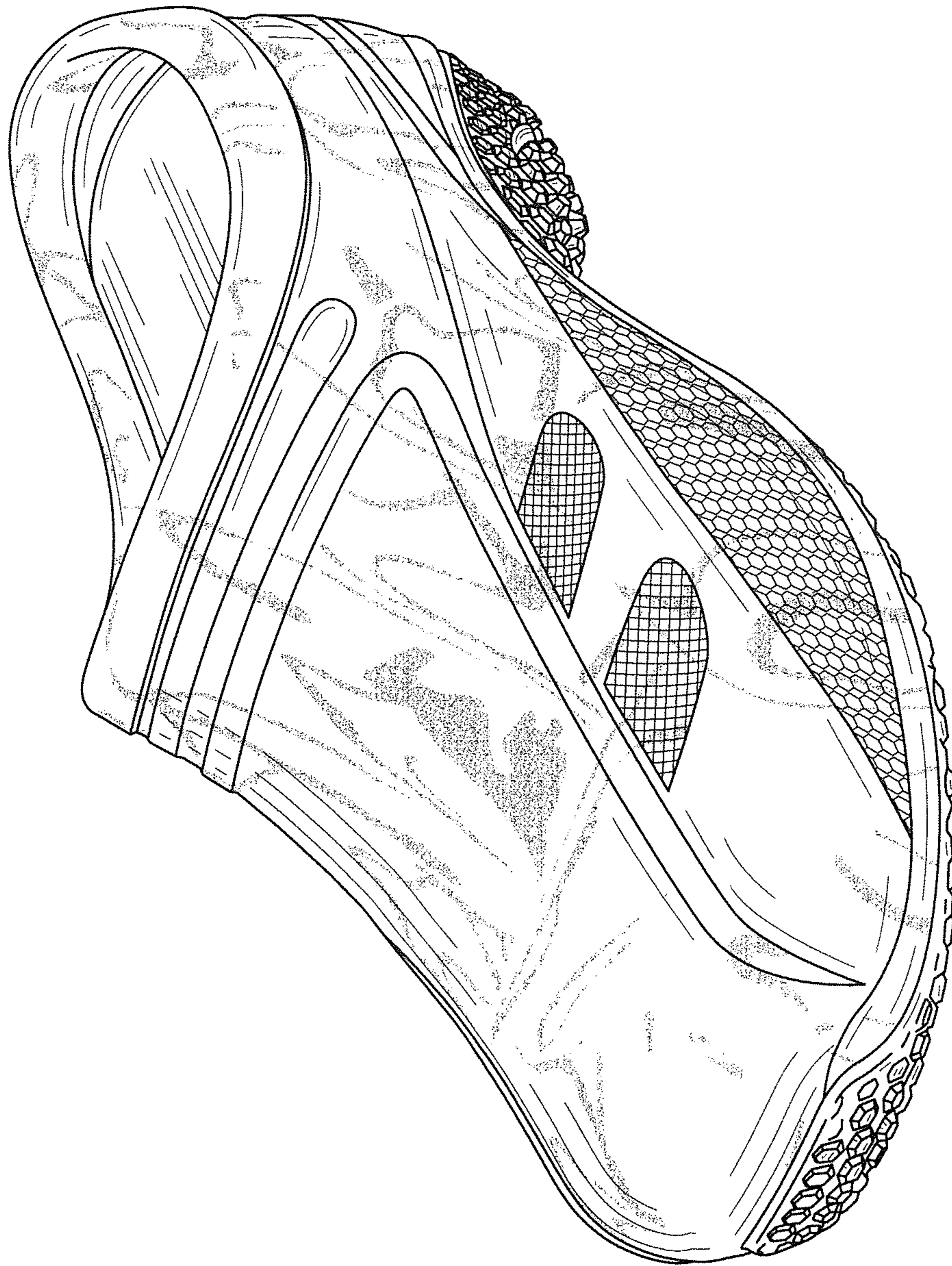

FIG. 8

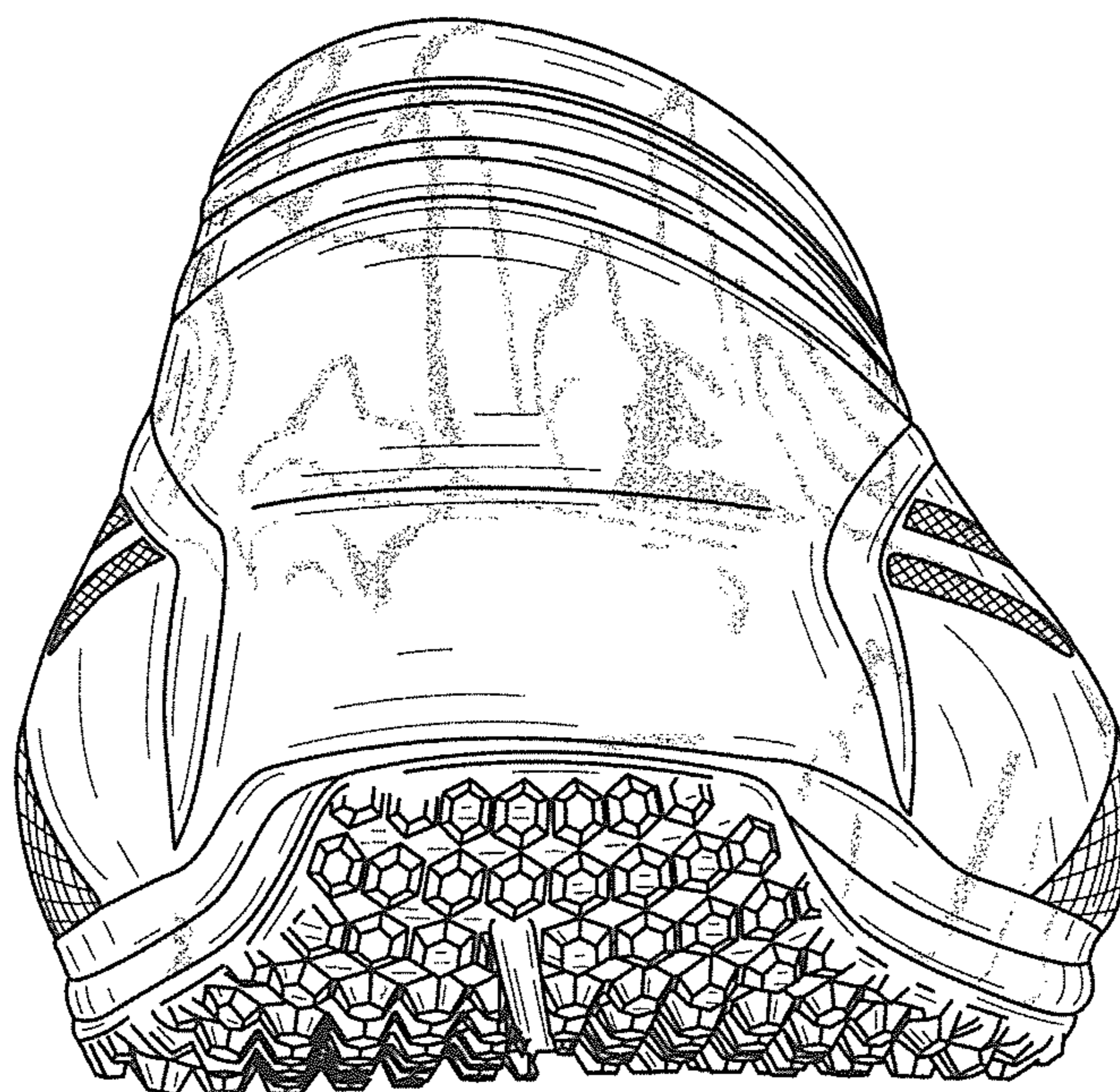

FIG. 9

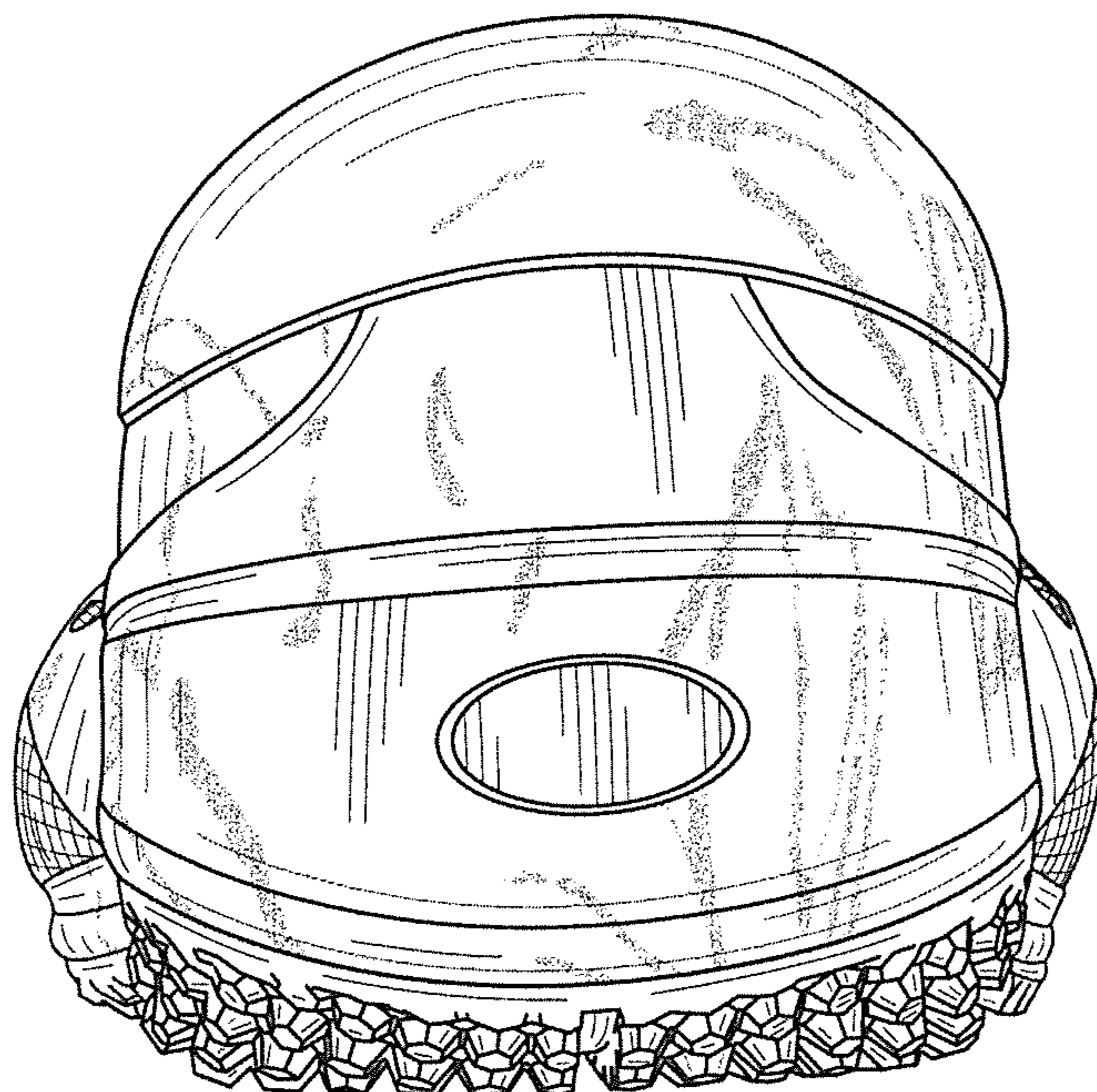

FIG. 10

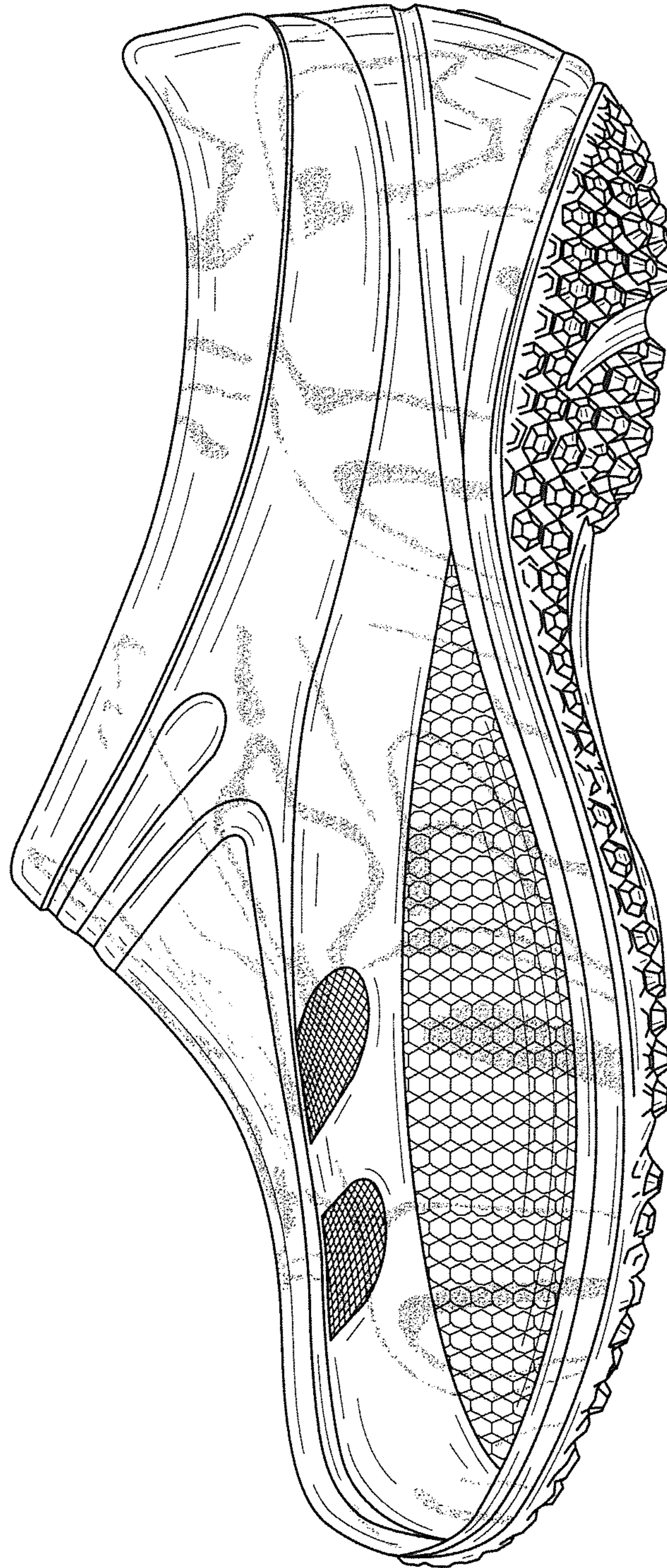

FIG. 11

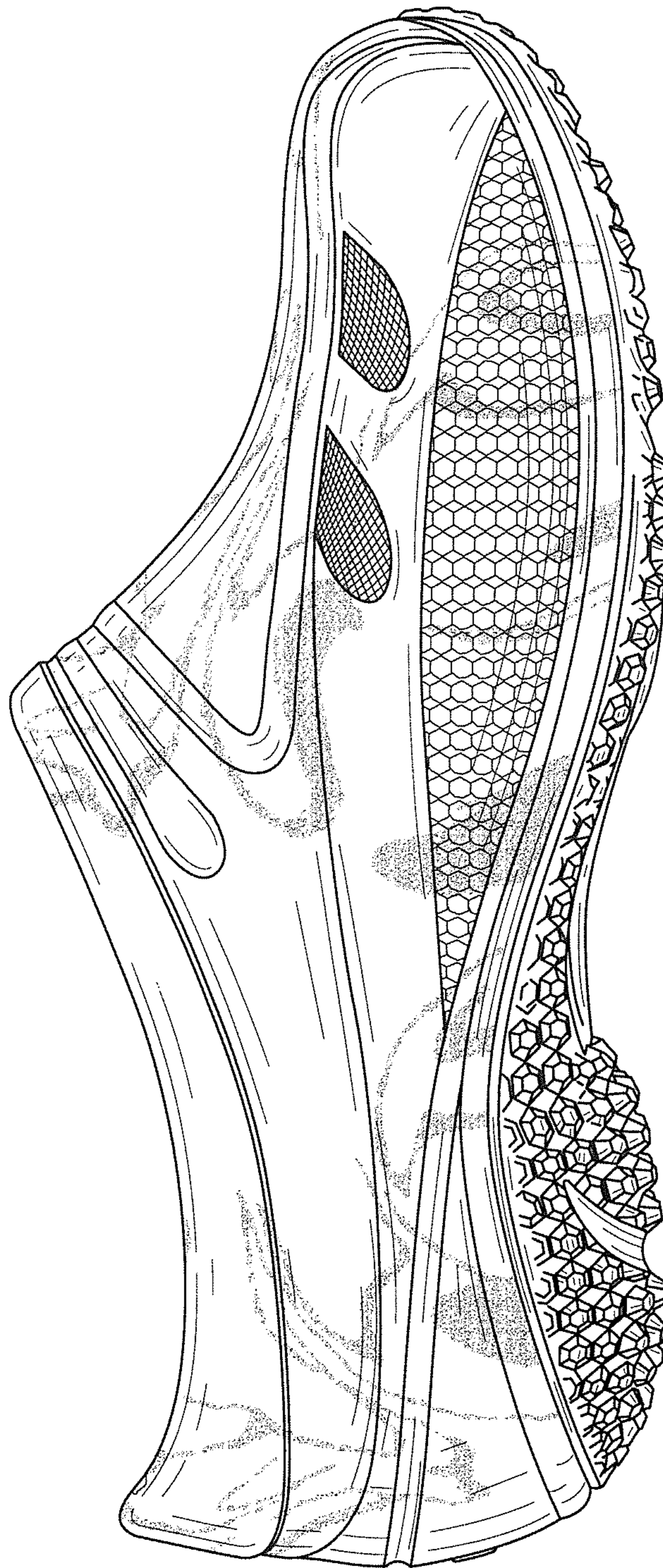

FIG. 12

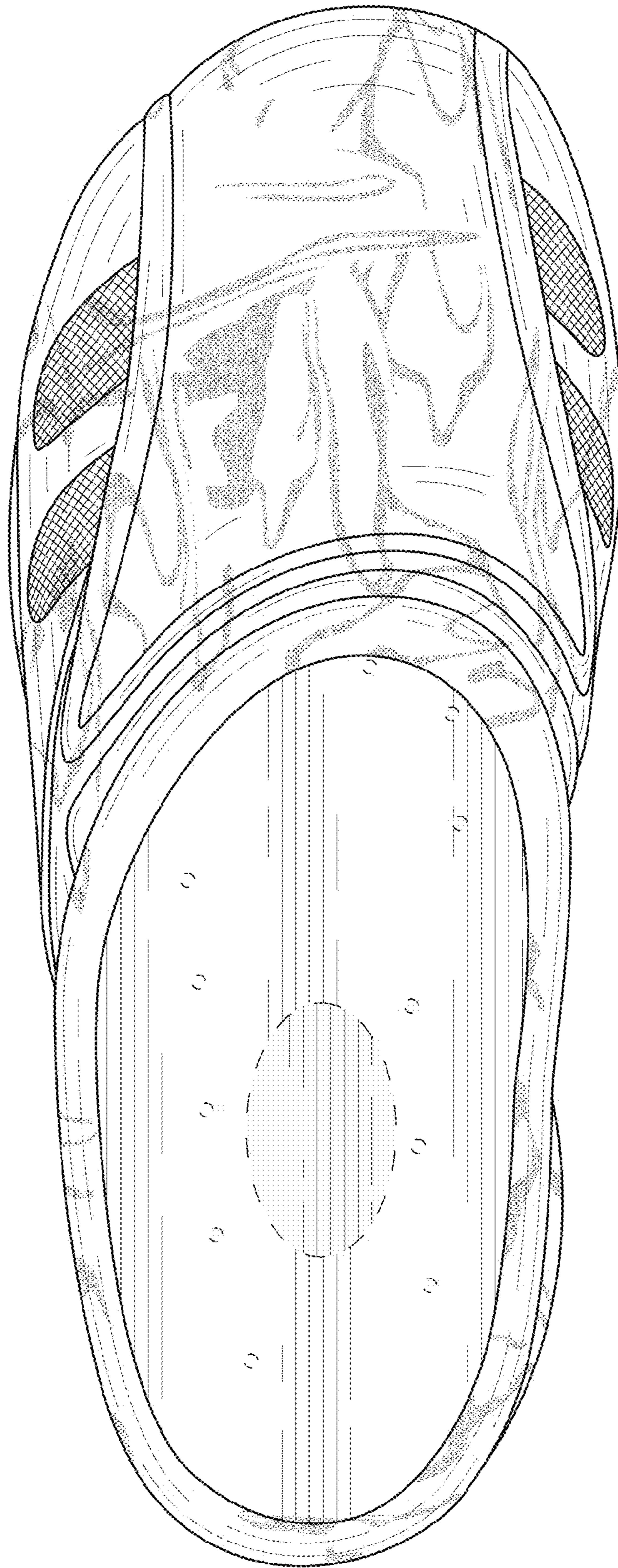

FIG. 13

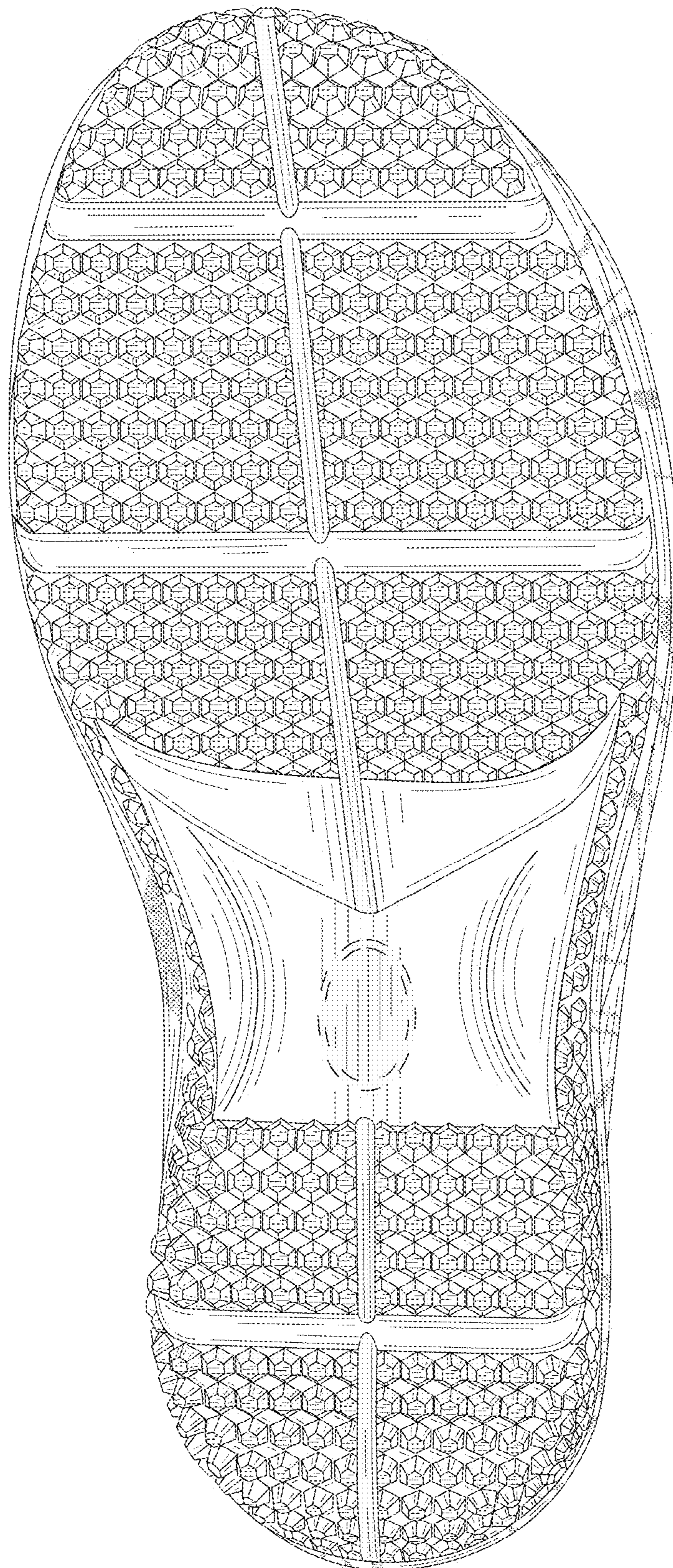

FIG. 14