



US00D686672S

(12) **United States Design Patent**
Davis

(10) **Patent No.:** **US D686,672 S**
(45) **Date of Patent:** **** Jul. 23, 2013**

(54) **TRAIN STATION HUB FOR PLAYING MEXICAN TRAIN DOMINOES**

D494,227 S 8/2004 Hussaini
7,080,837 B2 7/2006 Voigt, IV
2004/0140619 A1* 7/2004 Voigt, IV 273/293
2005/0051954 A1 3/2005 Scott

(71) Applicant: **Arthur W. J. Davis**, Hickory, NC (US)

* cited by examiner

(72) Inventor: **Arthur W. J. Davis**, Hickory, NC (US)

Primary Examiner — George D Kirschbaum

(**) Term: **14 Years**

(74) *Attorney, Agent, or Firm* — QuickPatents; Kevin Prince

(21) Appl. No.: **29/437,636**

(22) Filed: **Nov. 19, 2012**

(51) **LOC (9) Cl.** **21-01**

(52) **U.S. Cl.**
USPC **D21/392**

(58) **Field of Classification Search**
USPC D21/376–384; 273/236–287, 288–291
See application file for complete search history.

(57) **CLAIM**

I claim the ornamental design for a train station hub for playing Mexican train dominoes, as shown and described.

DESCRIPTION

FIG. 1 is a perspective view of a train station hub for playing Mexican train dominoes, showing my new design;
FIG. 2 is a top plan view thereof;
FIG. 3 is a bottom plan view thereof;
FIG. 4 is a front elevational view thereof, the rear elevational view being a mirror image thereof; and,
FIG. 5 is a left-side elevational view thereof, the right-side elevational view being a mirror image thereof.
The broken lines showing domino playing pieces in FIG. 1 depict environmental matter and form no part of the claimed design.

(56) **References Cited**

U.S. PATENT DOCUMENTS

4,273,338	A *	6/1981	Yaeger	273/282.1
D322,466	S	12/1991	Benaim		
D420,709	S	2/2000	Trent		
6,164,648	A	12/2000	Everett		
6,176,490	B1	1/2001	Brown		
6,213,467	B1	4/2001	Andrews		
D478,636	S	8/2003	Ansems		
D484,922	S	1/2004	Voigt, IV		

1 Claim, 3 Drawing Sheets

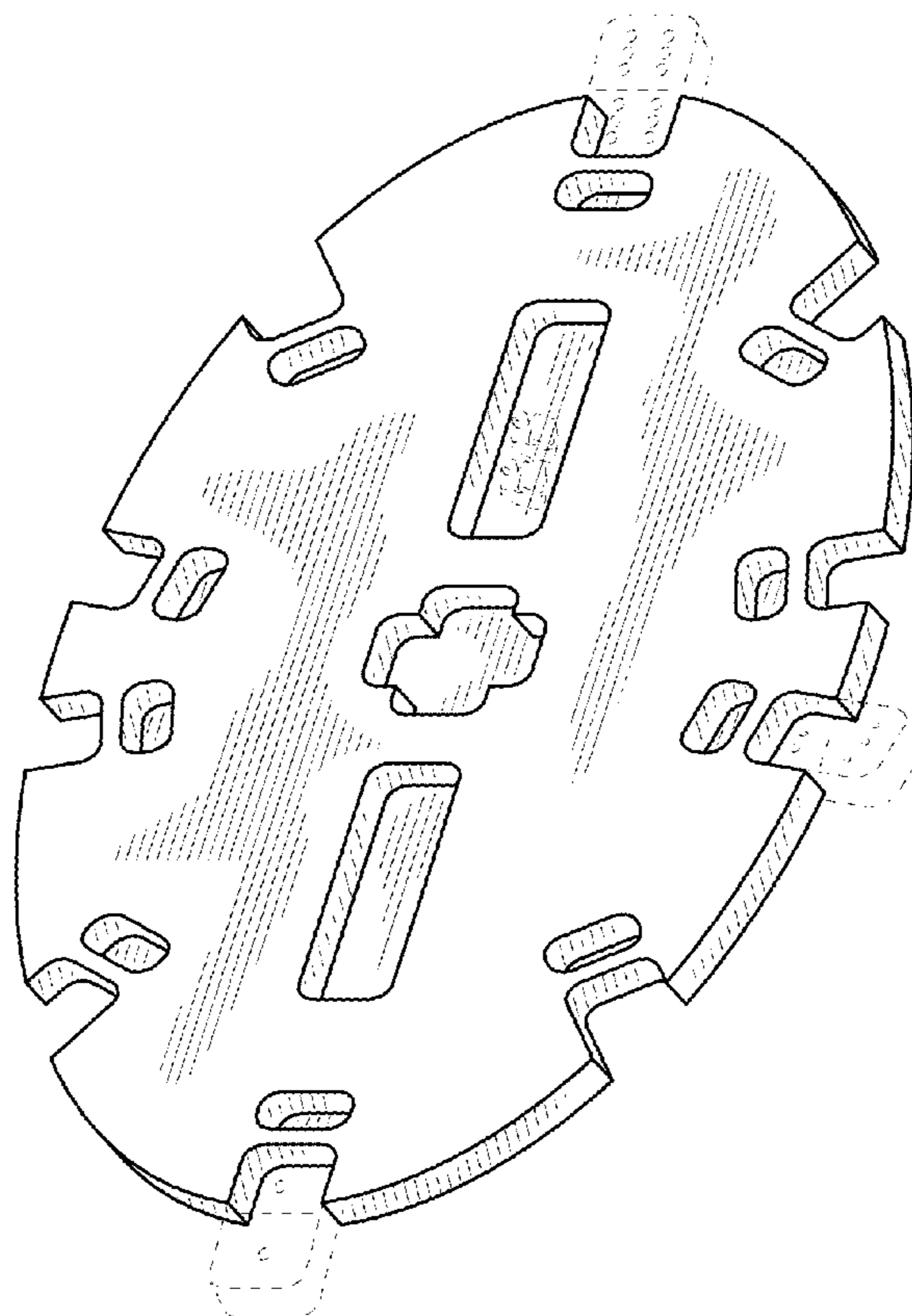

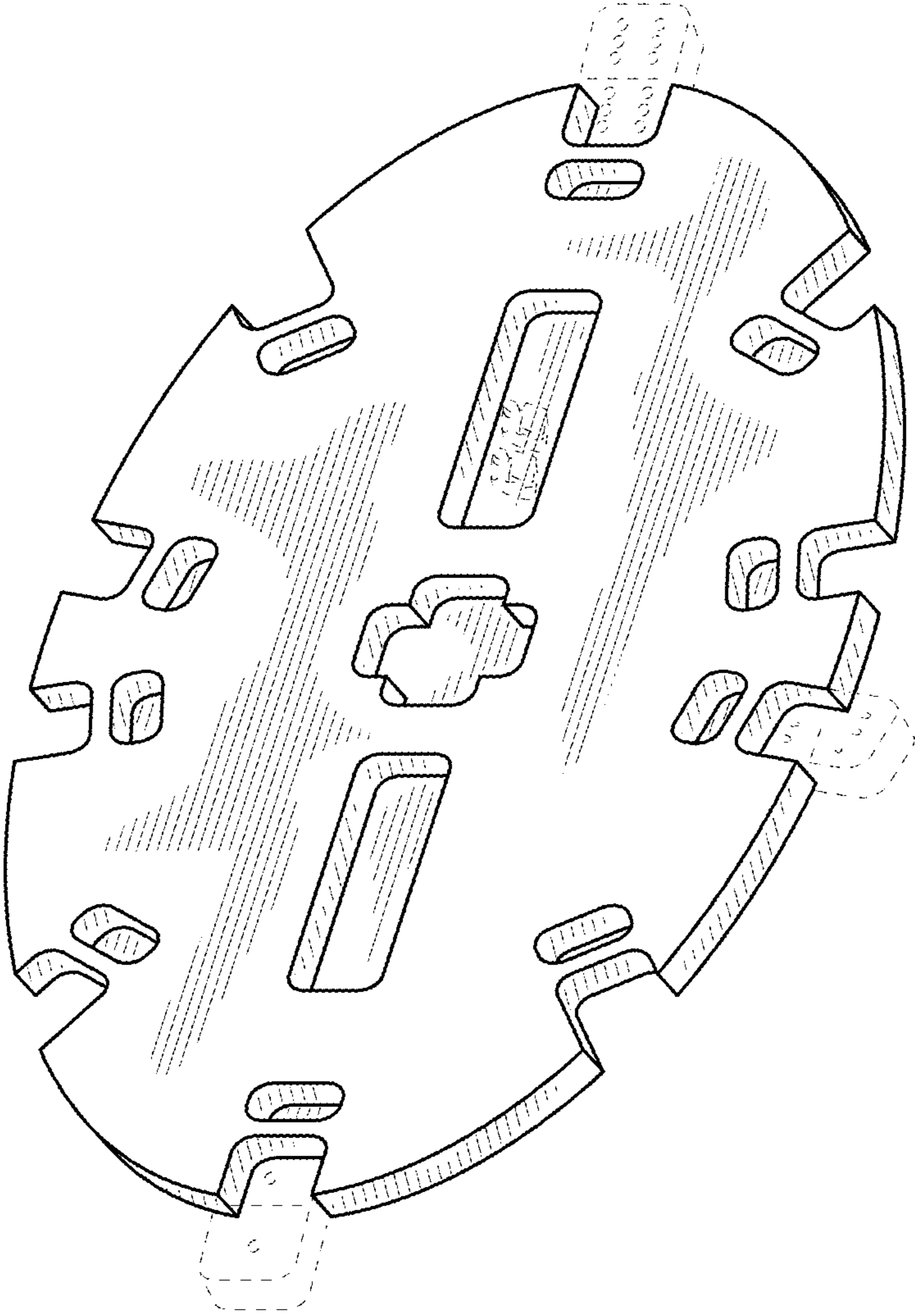

FIG. 1

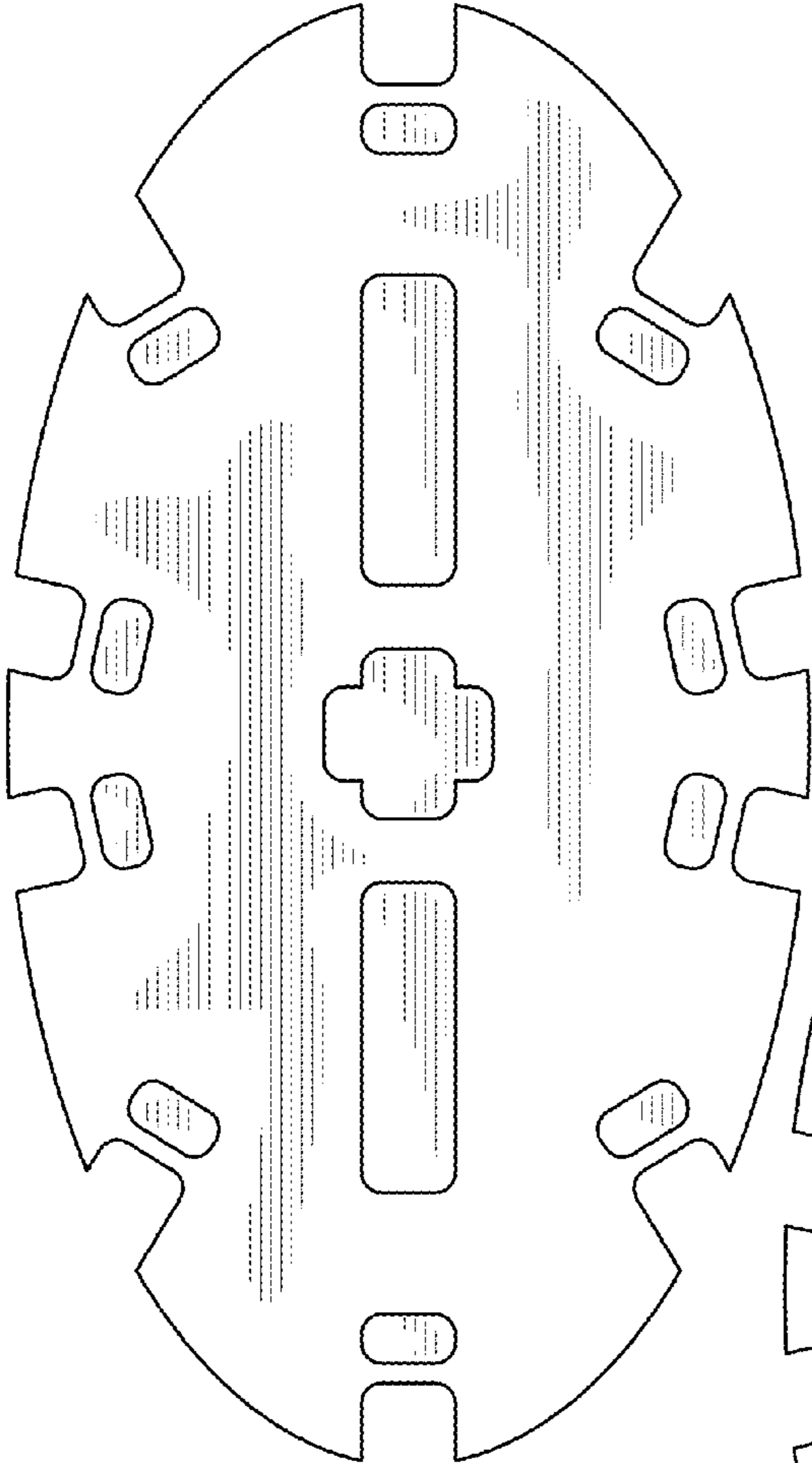

FIG. 2

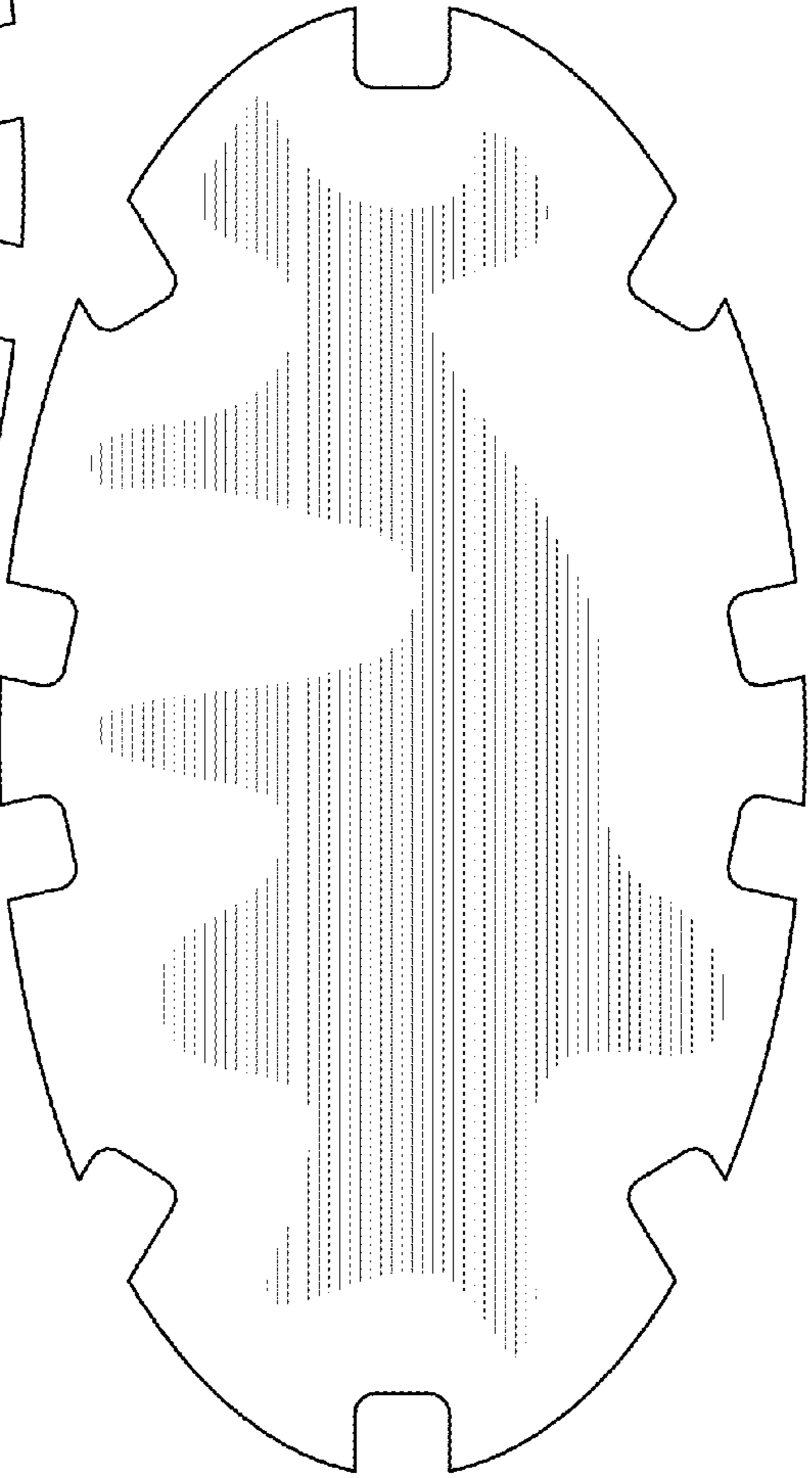

FIG. 3



FIG. 4



FIG. 5