



US00D686640S

(12) **United States Design Patent**
Reams

(10) **Patent No.:** **US D686,640 S**
(45) **Date of Patent:** **** Jul. 23, 2013**

(54) **MOUNTING BRACKET**

(76) Inventor: **Charles Reams**, South Fulton, TN (US)

(**) Term: **14 Years**

(21) Appl. No.: **29/393,938**

(22) Filed: **Jun. 10, 2011**

(51) **LOC (9) Cl.** **15-03**

(52) **U.S. Cl.**
USPC **D15/28**

(58) **Field of Classification Search**
USPC D15/10, 11, 21, 28, 32; D8/349,
D8/354; 172/439, 443, 248, 272; 248/97,
248/99, 101; 414/739, 23, 607, 685, 24.5,
414/815

See application file for complete search history.

(56) **References Cited**

U.S. PATENT DOCUMENTS

D237,702 S *	11/1975	Brown	D12/162
4,089,290 A	5/1978	Miles, Sr. et al.		
D250,764 S *	1/1979	Hansen	D15/28
D272,069 S *	1/1984	Larsson	D15/28
D272,070 S *	1/1984	Larsson	D15/28
D272,250 S *	1/1984	Larsson	D15/28
D284,476 S *	7/1986	Boschen et al.	D15/28
D284,668 S *	7/1986	Salley et al.	D15/33
D284,669 S *	7/1986	Clark et al.	D15/33
D284,767 S *	7/1986	Clark et al.	D15/33
D291,445 S *	8/1987	Burenga	D15/28
D298,524 S *	11/1988	De Luca	D12/115
D336,750 S *	6/1993	Bundy	D15/140
5,356,105 A	10/1994	Andrews		
5,385,311 A	1/1995	Morikawa		
5,772,168 A	6/1998	Nakazawa		
D402,999 S *	12/1998	Allen	D15/28

D421,894 S *	3/2000	Chalich	D8/354
D449,055 S *	10/2001	Guiet	D15/28
D456,821 S *	5/2002	Ege et al.	D15/28
D457,173 S *	5/2002	Harden et al.	D15/28
6,525,933 B2	2/2003	Eland		
D493,180 S *	7/2004	Crawford	D15/28
D552,947 S *	10/2007	Ewasiuk	D8/5
D556,027 S	11/2007	Cuzzocrea		
D591,776 S *	5/2009	Rasset et al.	D15/28
D599,190 S *	9/2009	Huang	D8/354
D607,900 S *	1/2010	Pelini	D15/4
7,690,880 B2	4/2010	Honeyman		
D615,386 S *	5/2010	Hardin et al.	D8/354
7,832,130 B2	11/2010	Sederberg		
D649,563 S *	11/2011	Doraivelmanimoz	D15/28
D661,713 S *	6/2012	Marchesan	D15/28
D661,976 S *	6/2012	Richter	D8/354
D665,651 S *	8/2012	Richter	D8/354
D670,311 S *	11/2012	Turek	D15/4

* cited by examiner

Primary Examiner — Mark Goodwin

(74) *Attorney, Agent, or Firm* — Julie A. Tennyson

(57) **CLAIM**

I claim the ornamental design for a mounting bracket, as shown and described.

DESCRIPTION

FIG. 1 is a right side perspective view of a mounting bracket showing my new design.
FIG. 2 is a front elevational view.
FIG. 3 is a right side elevational view
FIG. 4 is a back elevational view.
FIG. 5 is a left side elevational view.
FIG. 6 is a top plan view; and,
FIG. 7 is a bottom plan view.

1 Claim, 7 Drawing Sheets

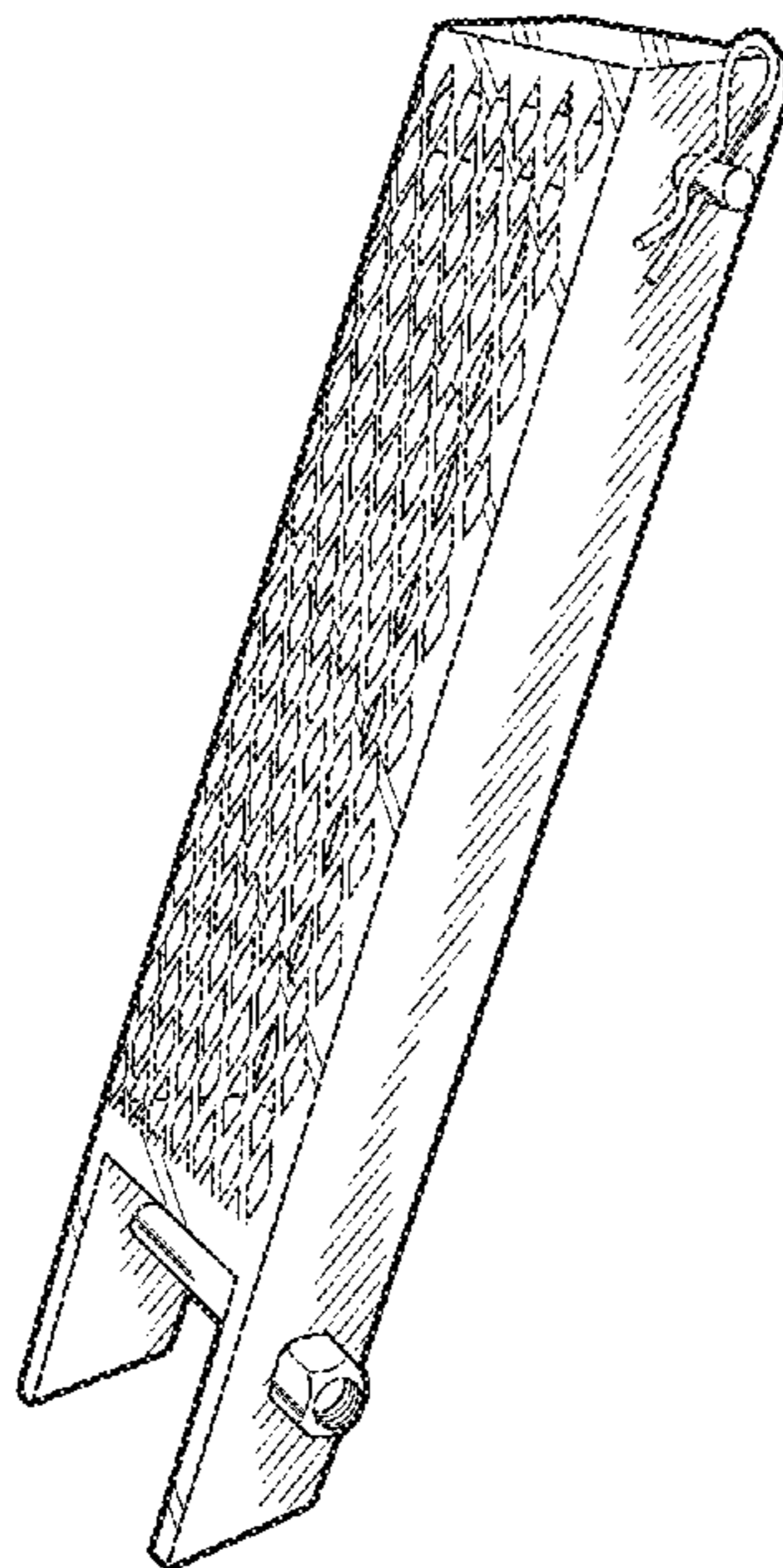

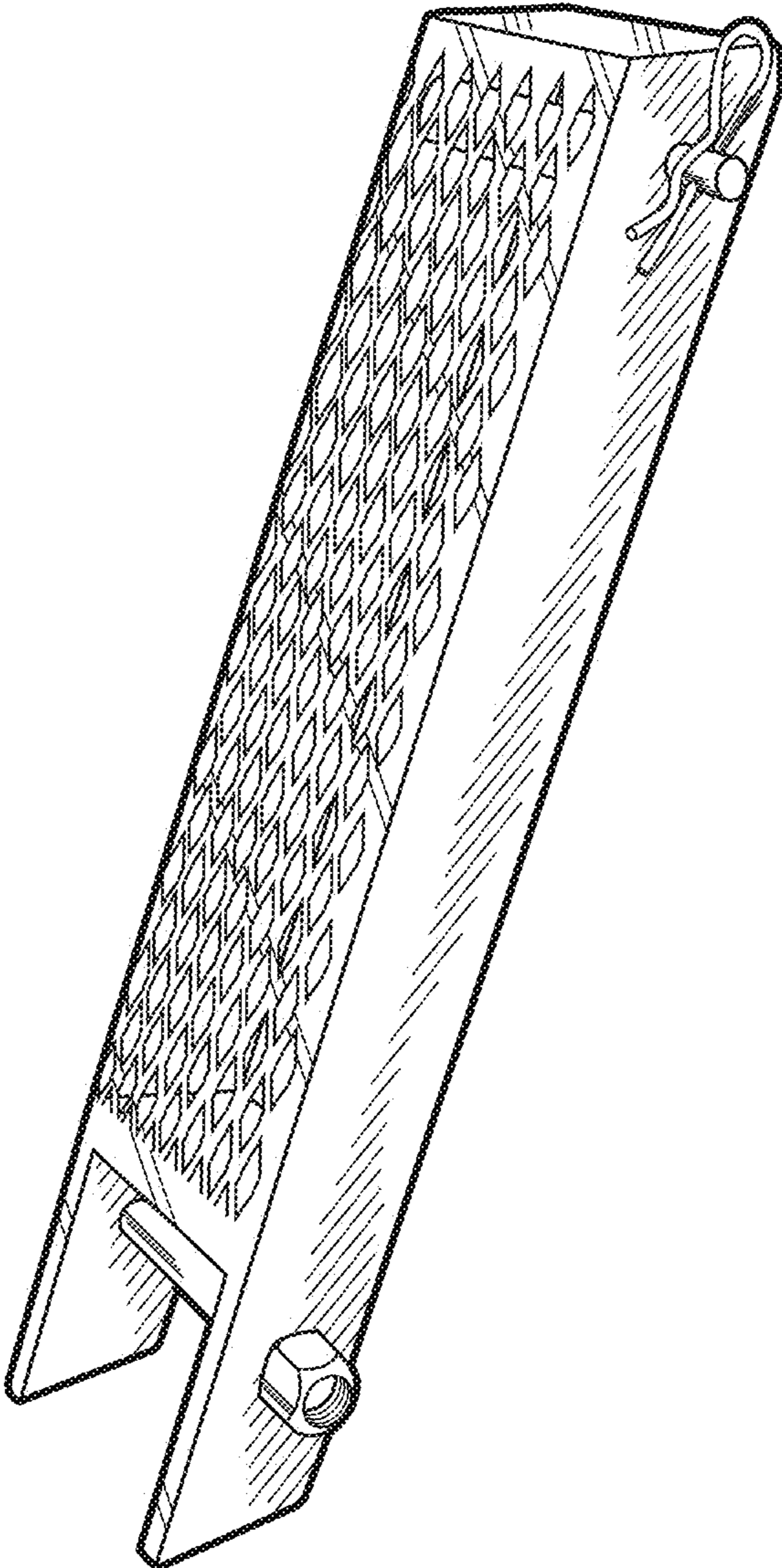

Fig. 1

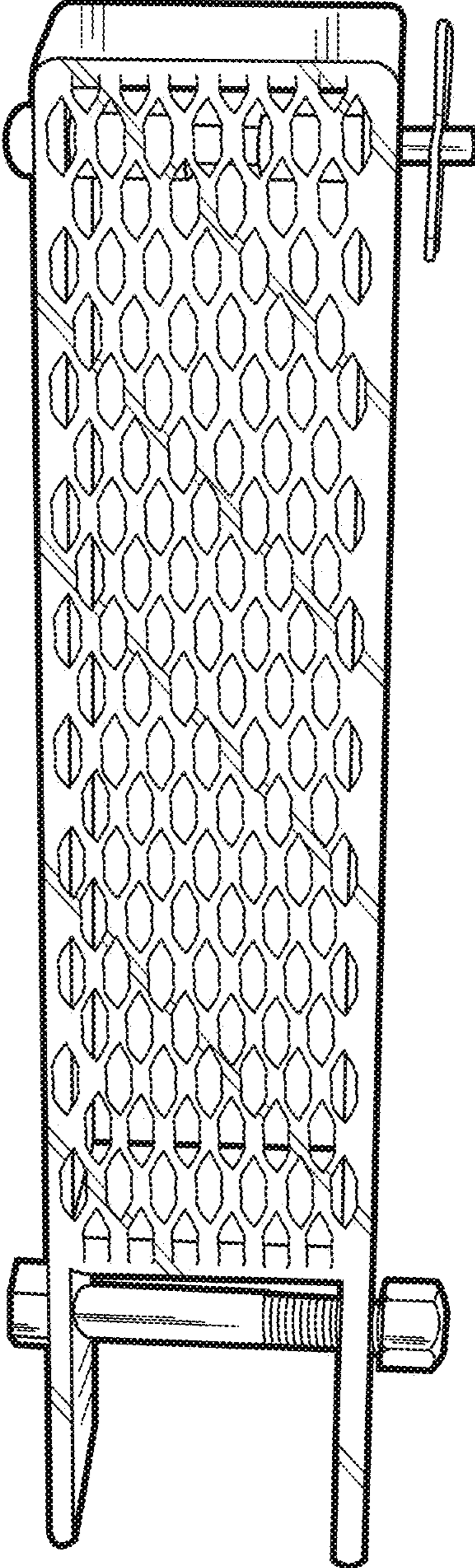

Fig. 2

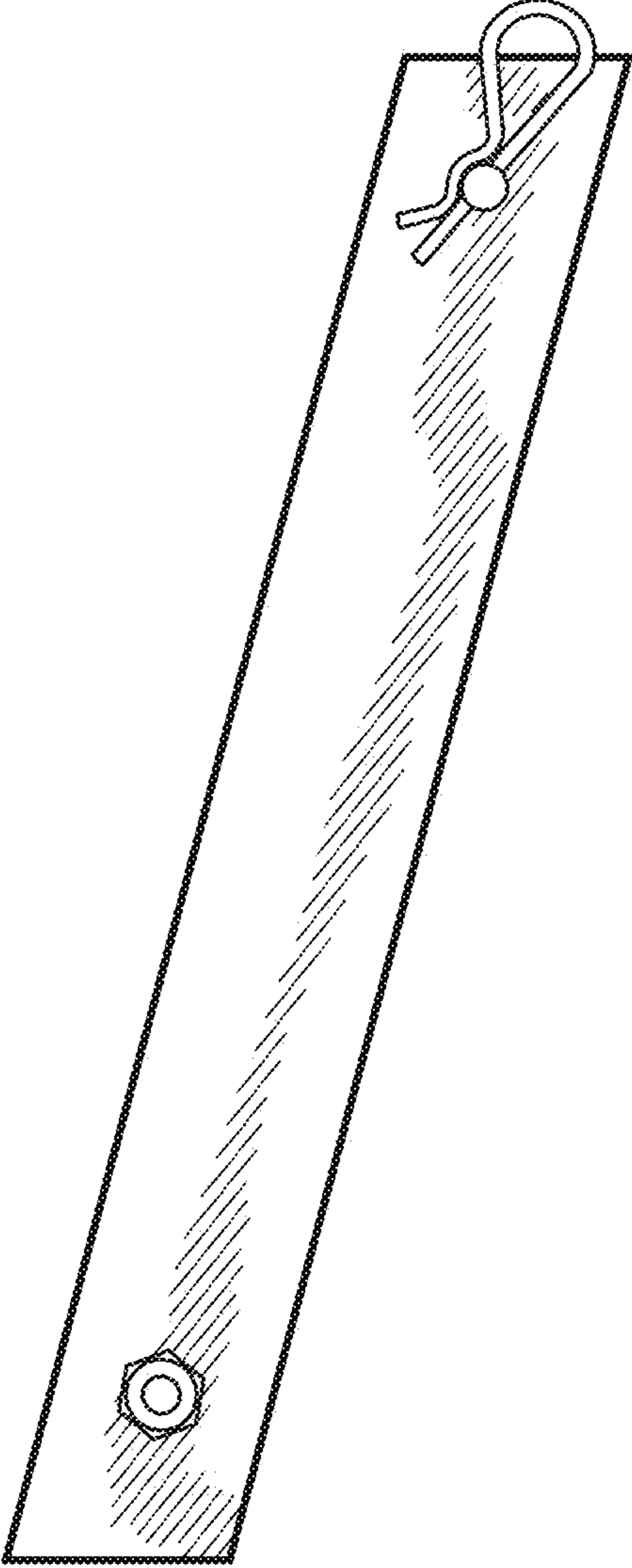

Fig. 3

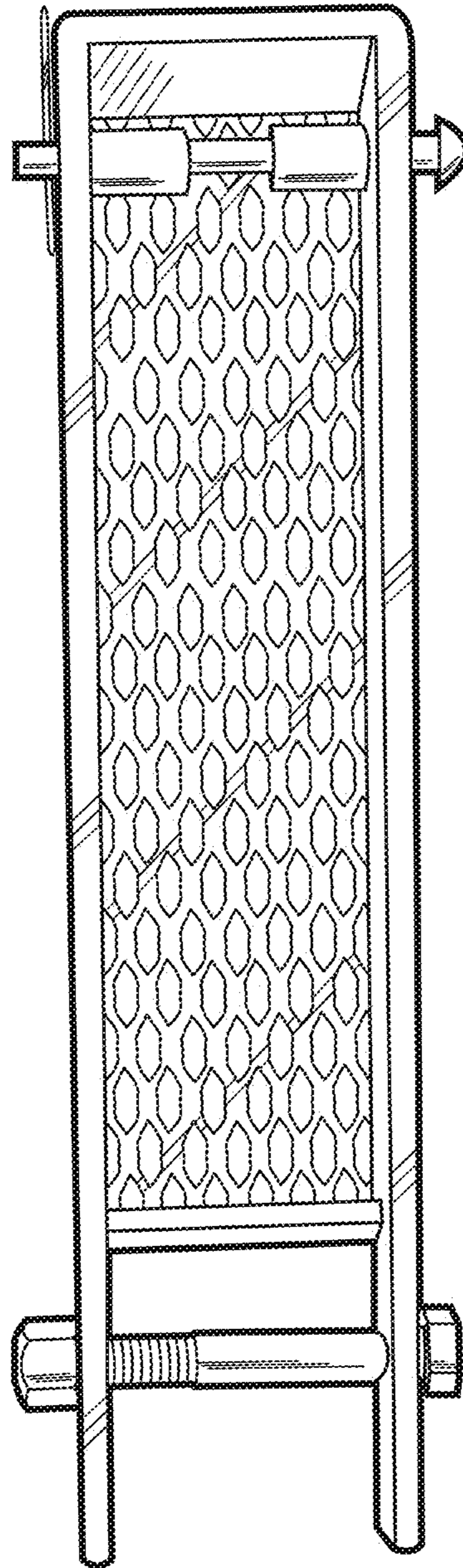

Fig. 4

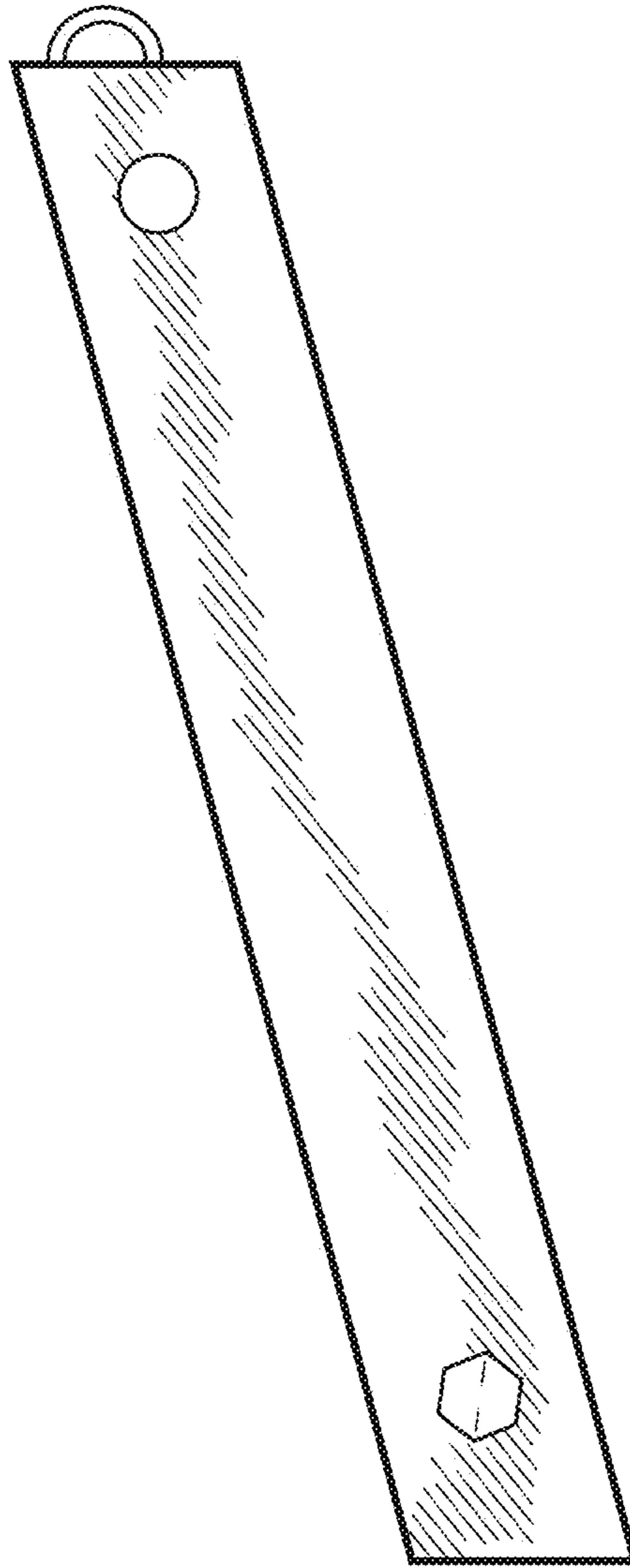

Fig. 5

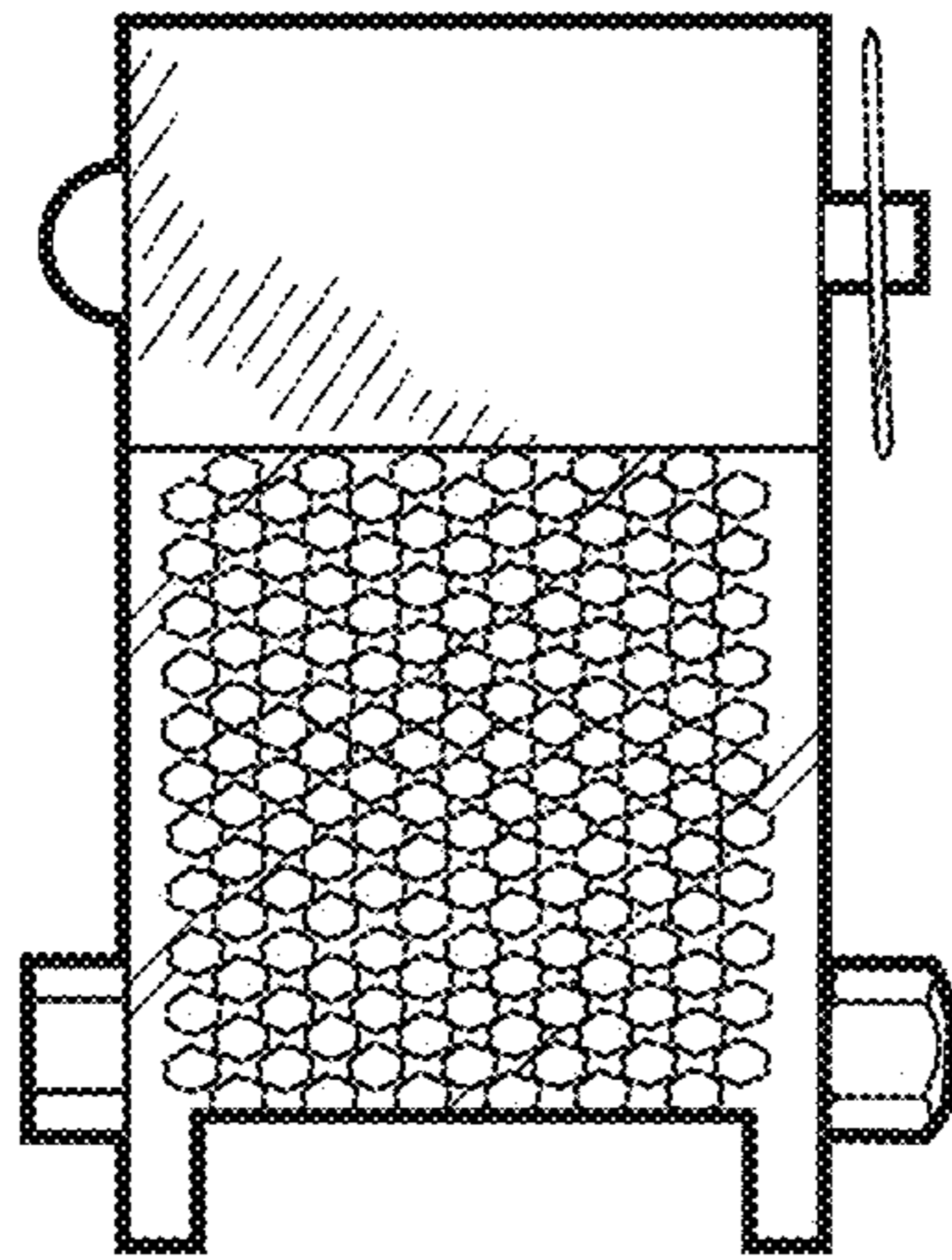

Fig. 6

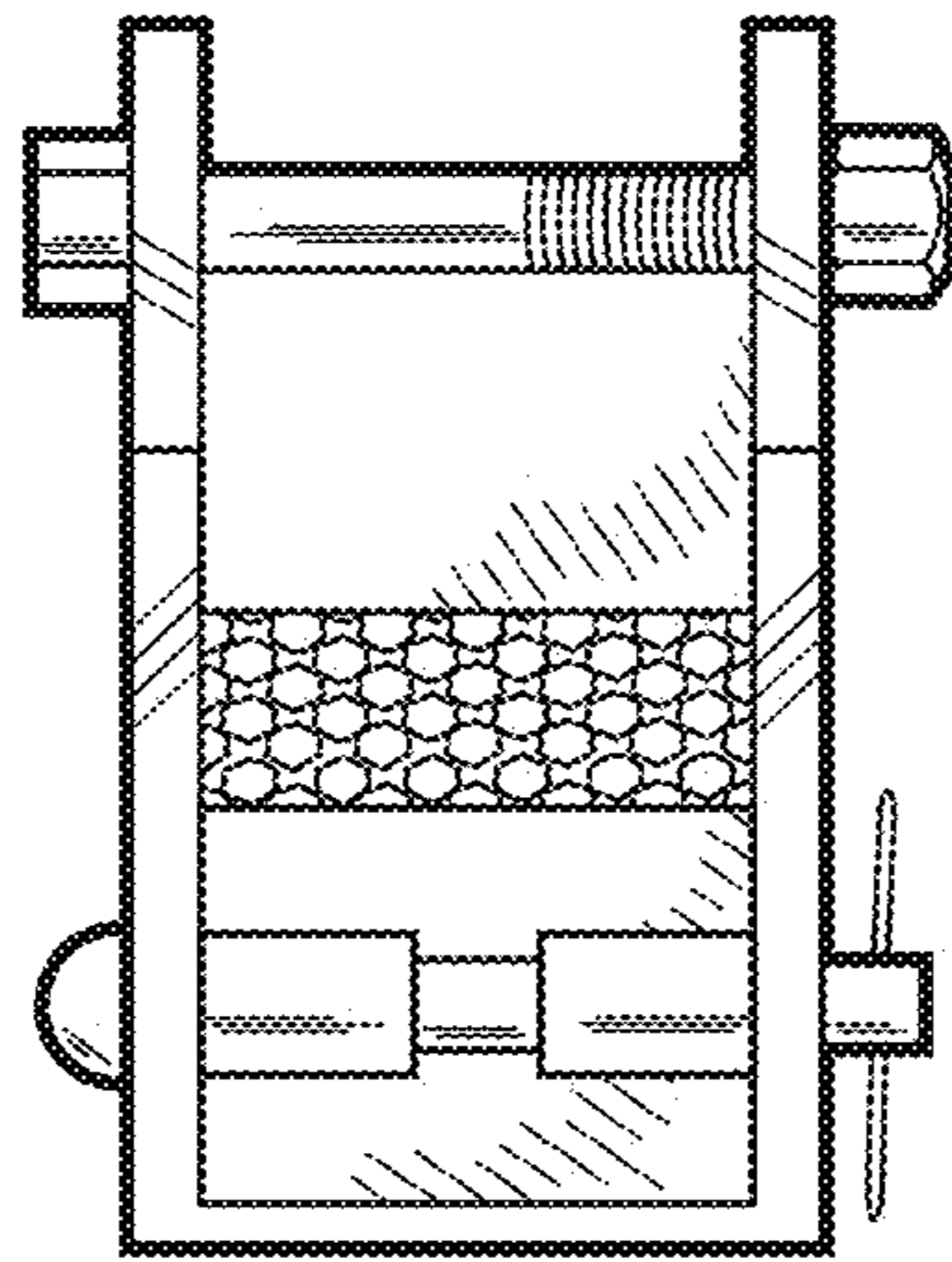

Fig. 7