



US00D686628S

(12) **United States Design Patent**
Hall

(10) **Patent No.:** **US D686,628 S**
(45) **Date of Patent:** **** Jul. 23, 2013**

(54) **ELECTRONICS DEVICE HOLDER**

(76) Inventor: **John A. Hall**, Prescott Valley, AZ (US)

(**) Term: **14 Years**

(21) Appl. No.: **29/419,798**

(22) Filed: **May 2, 2012**

(51) **LOC (9) Cl.** **14-02**

(52) **U.S. Cl.**
USPC **D14/440**

(58) **Field of Classification Search**
USPC D14/440, 432, 439, 300, 250, 251,
D14/253, 240, 217, 496, 203.3, 203.4, 203.5,
D14/203.8, 341; D3/218, 215, 201; 220/4.02;
248/309.1; 379/426, 433.11, 455; 455/575.1,
455/575.8; 190/100; 206/305, 320; 361/683,
361/679.09; 345/173

See application file for complete search history.

(56) **References Cited**

U.S. PATENT DOCUMENTS

D286,773	S	*	11/1986	Pauser	D14/299
D478,623	S	*	8/2003	Wilburn	D19/26
D546,878	S	*	7/2007	Bharma	D19/26
D579,975	S	*	11/2008	Brown	D19/26
D637,596	S	*	5/2011	Akana et al.	D14/341
D651,606	S	*	1/2012	Luijben	D14/447
D658,877	S	*	5/2012	Janus	D3/301
D659,139	S	*	5/2012	Gengler	D14/392
8,245,843	B1	*	8/2012	Wu	206/320

D670,293	S	*	11/2012	Shimizu et al.	D14/440
2003/0150756	A1	*	8/2003	Kajiya	206/320
2012/0194448	A1	*	8/2012	Rothkopf	345/173

* cited by examiner

Primary Examiner — Cynthia Underwood

(74) *Attorney, Agent, or Firm* — QuickPatents; Kevin Prince

(57) **CLAIM**

I claim the ornamental design for an electronics device holder, as shown and described.

DESCRIPTION

FIG. 1 is a front perspective view of an electronics device holder, showing my new design;
FIG. 2 is a rear perspective view thereof;
FIG. 3 is a front elevational view thereof;
FIG. 4 is a rear elevational view thereof;
FIG. 5 is a left-side elevational view thereof;
FIG. 6 is a right-side elevational view thereof;
FIG. 7 is a top plan view thereof; and,
FIG. 8 is a bottom plan view thereof.

The broken lines showing a portable electronic device in FIGS. 1 and 2, an optional stand in FIG. 2, an arced material border in FIG. 4, and web connecting material between the front and rear panels in FIGS. 5-8 depict environmental matter and form no part of the claimed design. The remaining broken lines represent stitching, and are part of the claimed design.

1 Claim, 5 Drawing Sheets

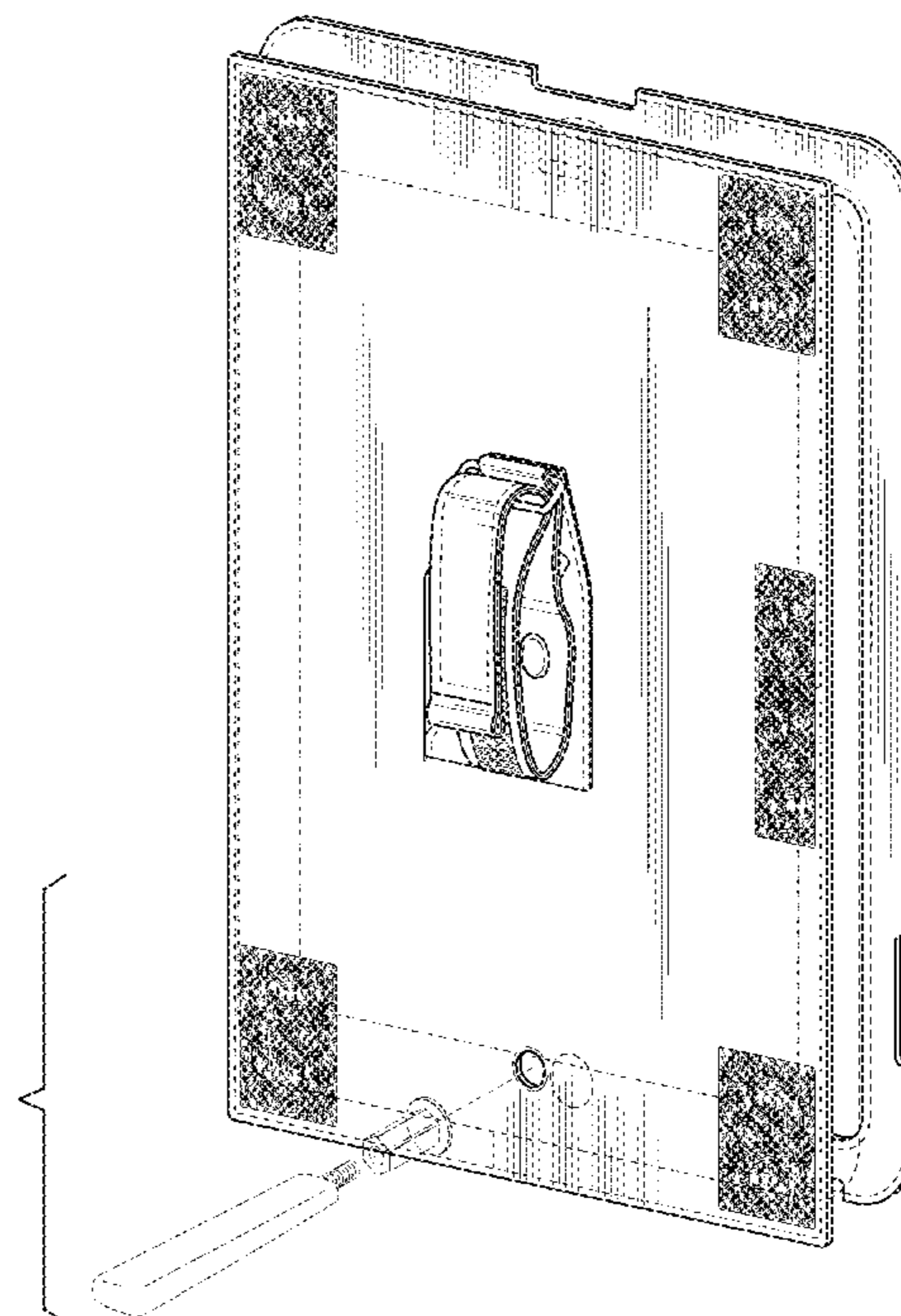
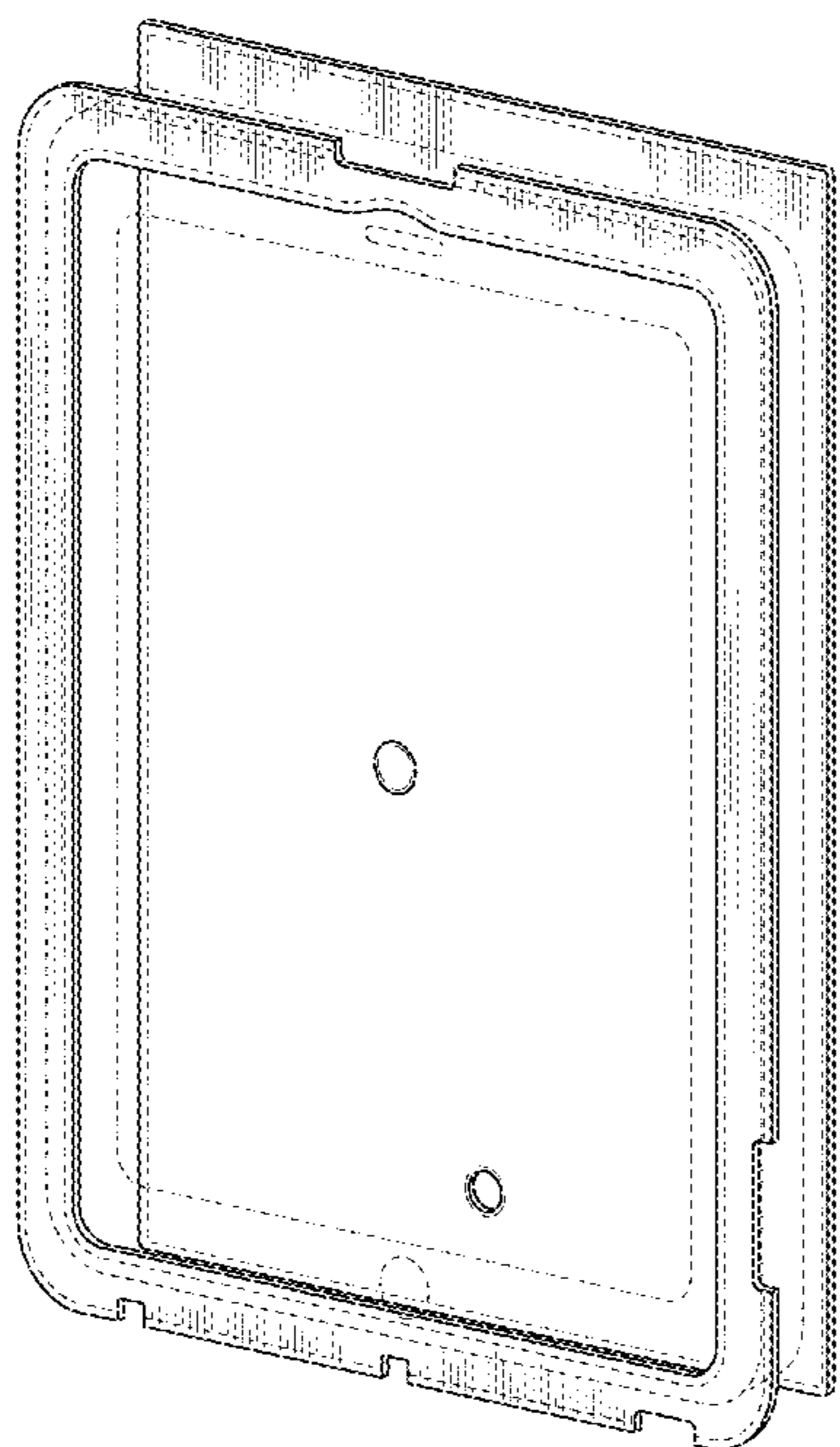

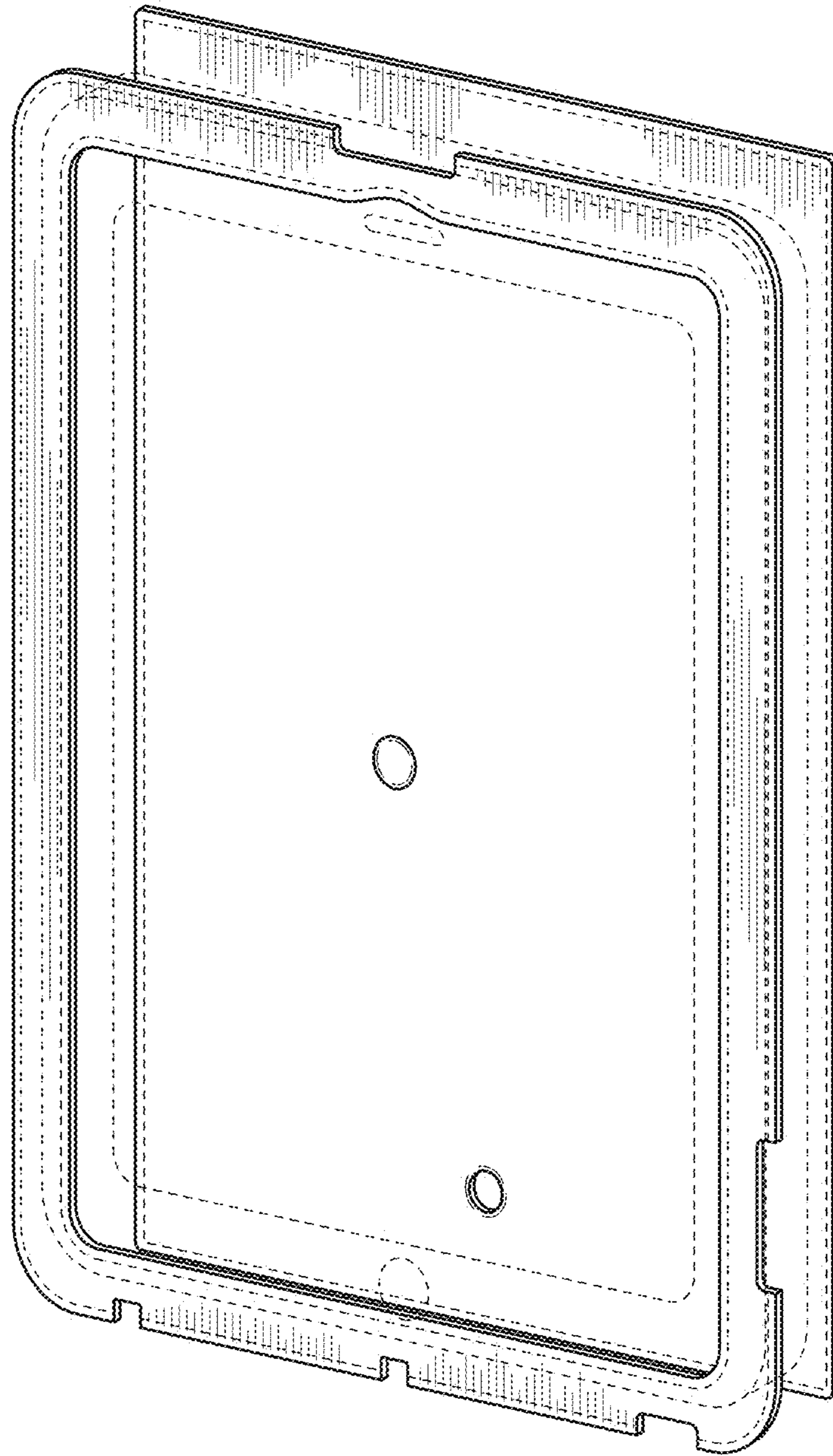

FIG. 1

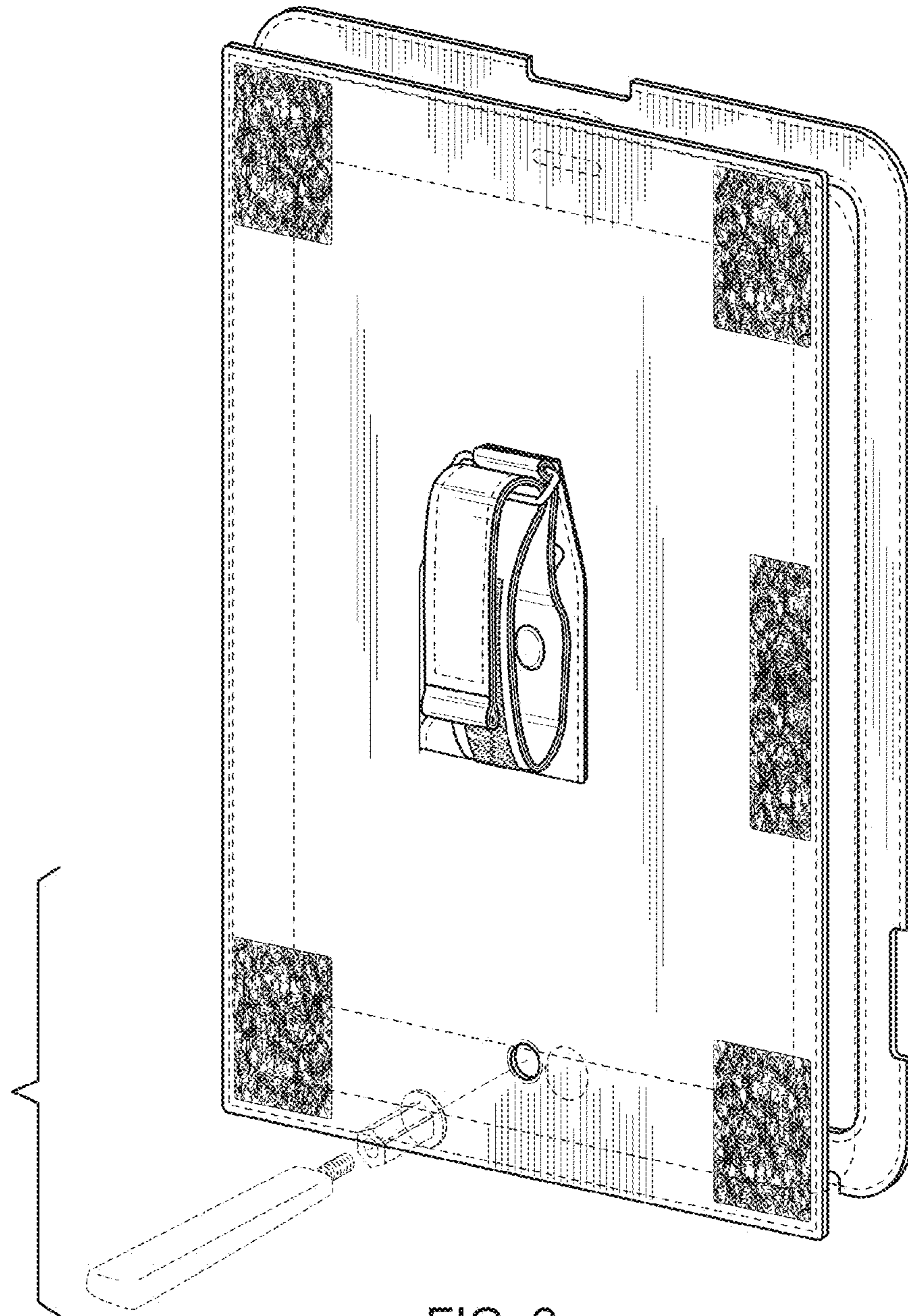

FIG. 2

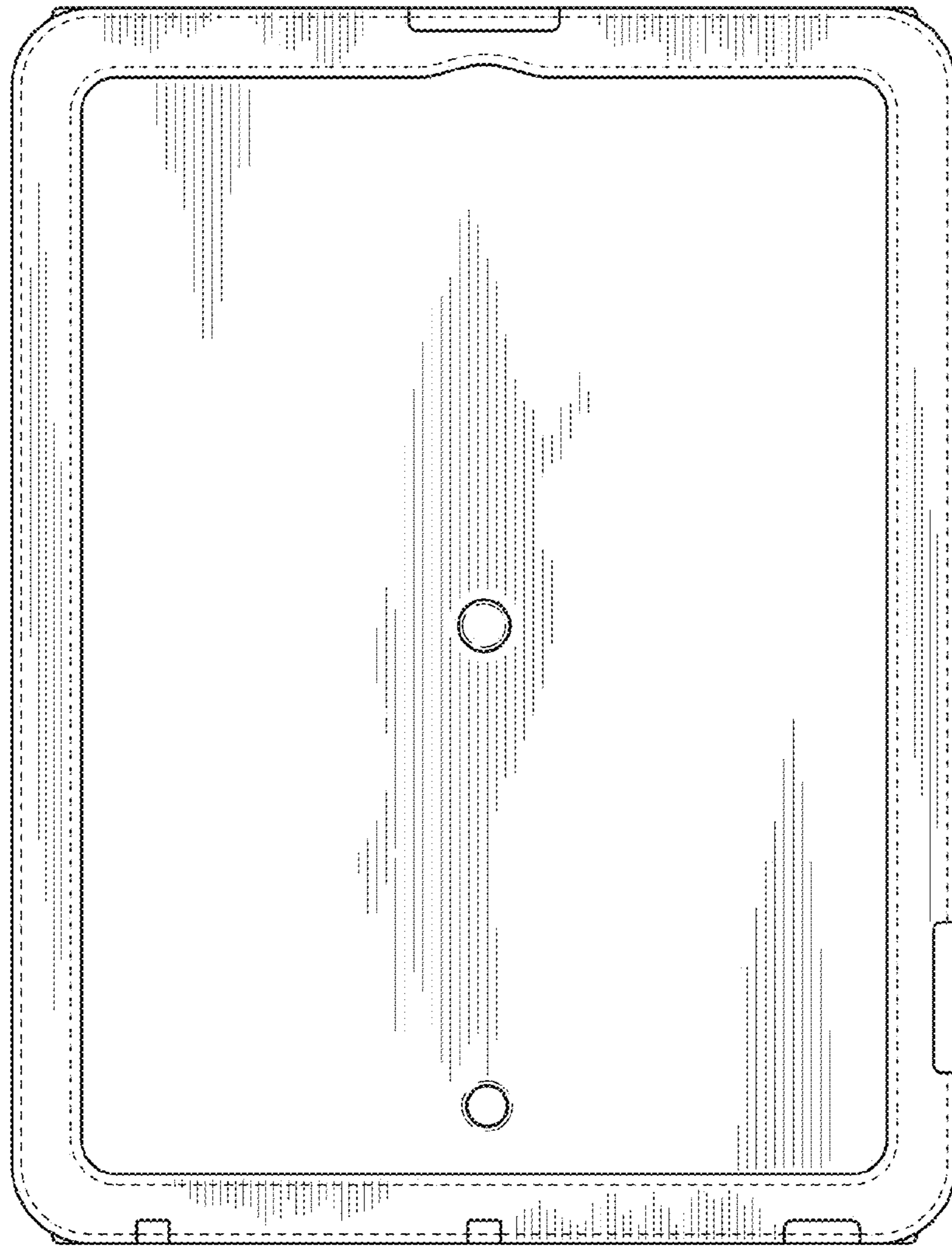

FIG. 3

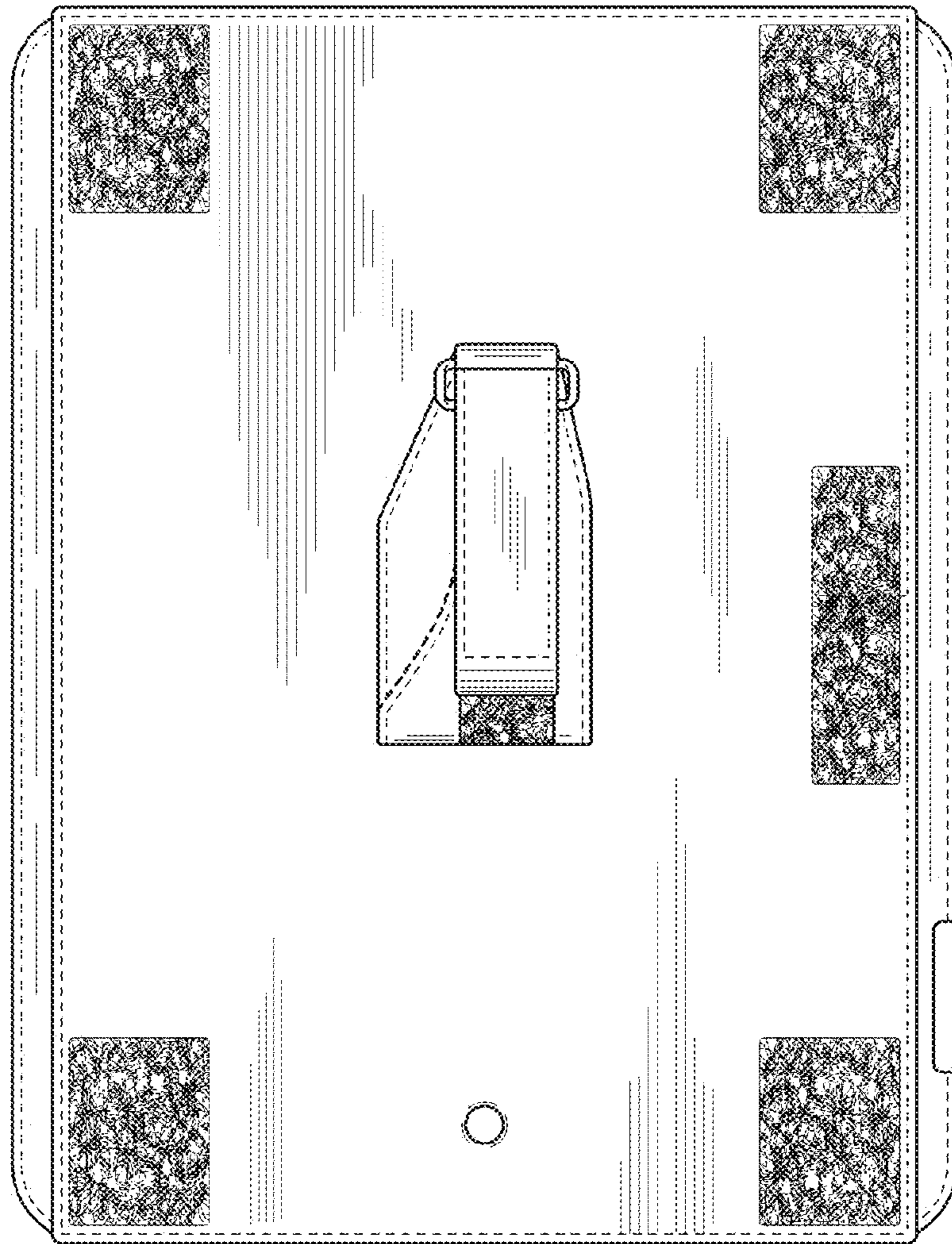

FIG. 4

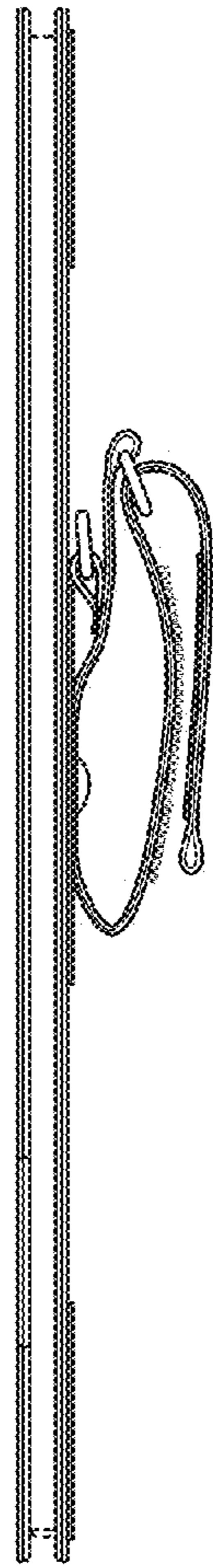

FIG. 5

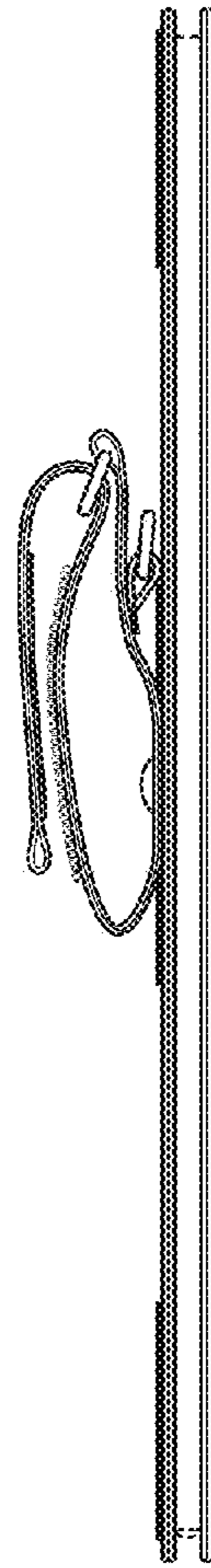

FIG. 6

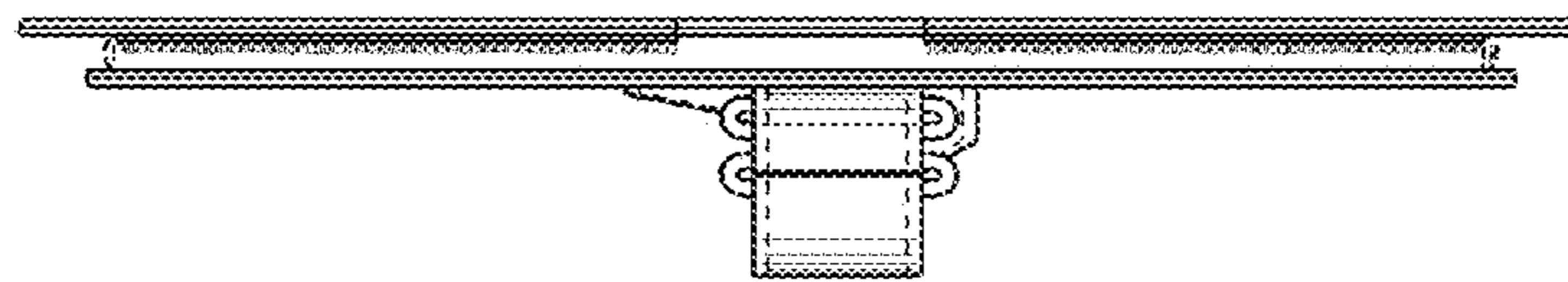

FIG. 7

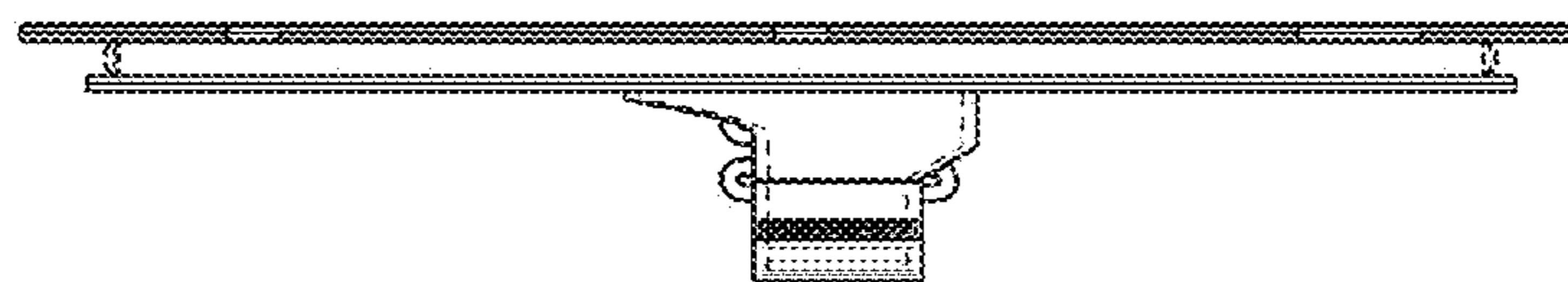

FIG. 8