



US00D686568S

(12) **United States Design Patent**
Audigier et al.

(10) **Patent No.:** **US D686,568 S**
(45) **Date of Patent:** **** Jul. 23, 2013**

(54) **PORTION OF A PNEUMATIC TIRE**

(75) Inventors: **Richard Audigier**, Saint-Laure (FR);
Pascal Falempin, Issoire (FR); **Mathieu Vandaele**, Charbonniere-les-Varennnes (FR)

(73) Assignees: **Compagnie Generale des Etablissements Michelin**, Clermont-Ferrand (FR); **Michelin Recherche et Technique S.A.**, Granges-Paccot (CH)

(**) Term: **14 Years**

(21) Appl. No.: **29/412,262**

(22) Filed: **Feb. 1, 2012**

(30) **Foreign Application Priority Data**

Aug. 1, 2011 (FR) 11/3831

(51) **LOC (9) Cl.** **12-15**

(52) **U.S. Cl.**
USPC **D12/600**

(58) **Field of Classification Search**
USPC D12/568-603; 152/209.1-209.28
See application file for complete search history.

(56) **References Cited**

U.S. PATENT DOCUMENTS

4,362,201 A * 12/1982 Zinnen et al. 152/209.22

* cited by examiner

Primary Examiner — George D Kirschbaum

(74) *Attorney, Agent, or Firm* — Buchanan Ingersoll & Rooney PC

(57) **CLAIM**

The ornamental design for a portion of a pneumatic tire, as shown and described.

DESCRIPTION

FIG. 1 is a perspective view of a portion of a pneumatic tire showing our new design.

FIG. 2 is a front elevational view thereof; and,

FIG. 3 is a side elevational view thereof, the other side being a mirror image.

In the drawings, the broken lines defining the sidewall, inner bead and the unclaimed sidewall depict environmental subject matter that forms no part of the claimed design. The dash-dot lines represent the peripheral boundary between the claimed tire tread and unclaimed sidewall.

The tread pattern is understood to repeat uniformly throughout the circumference of the tire, as shown schematically in solid lines.

1 Claim, 3 Drawing Sheets

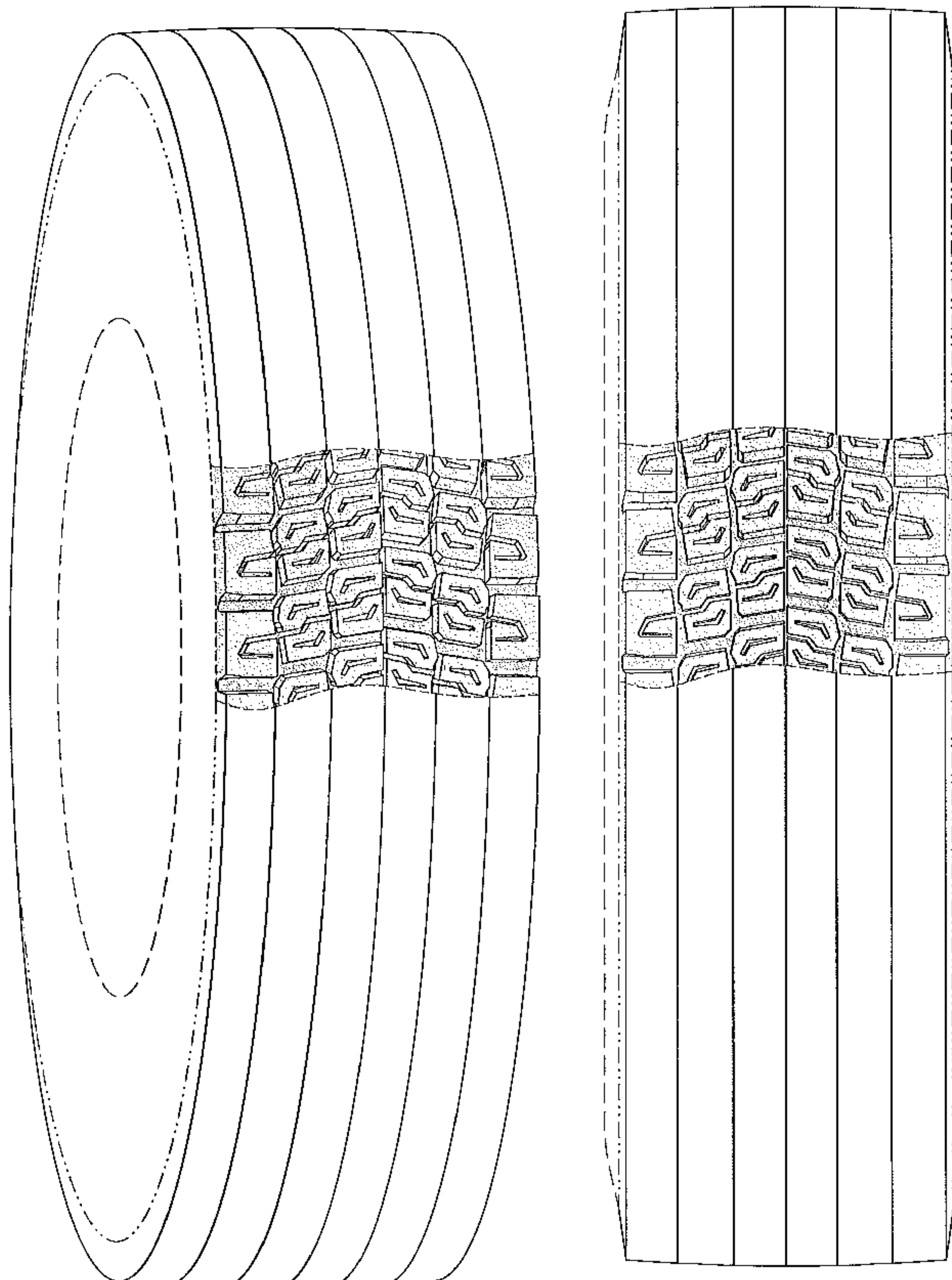
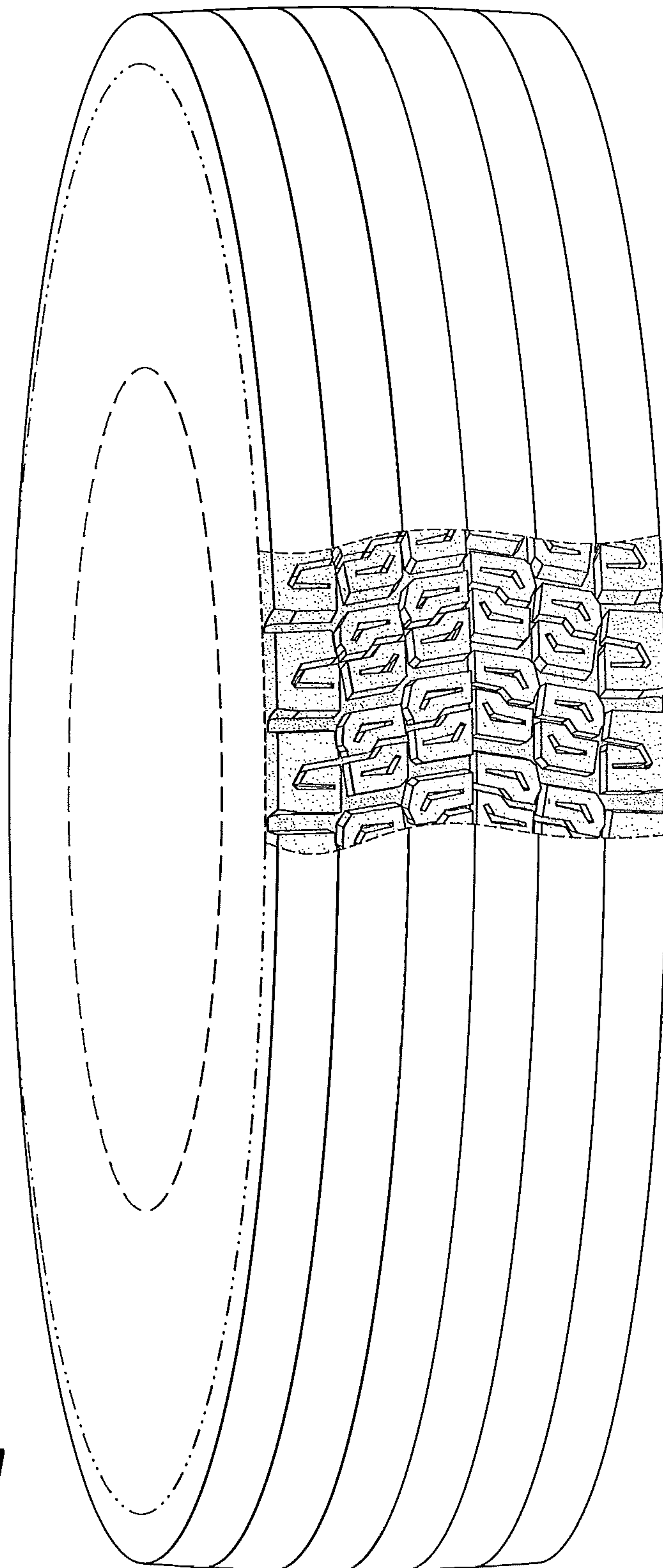

FIG. 1



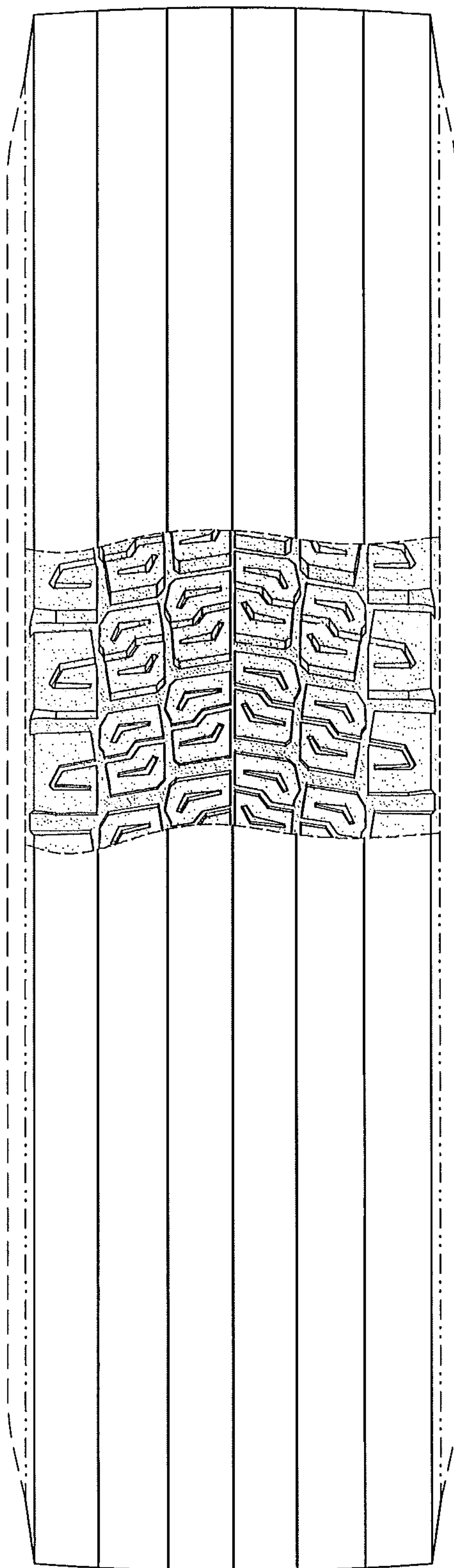

FIG. 2

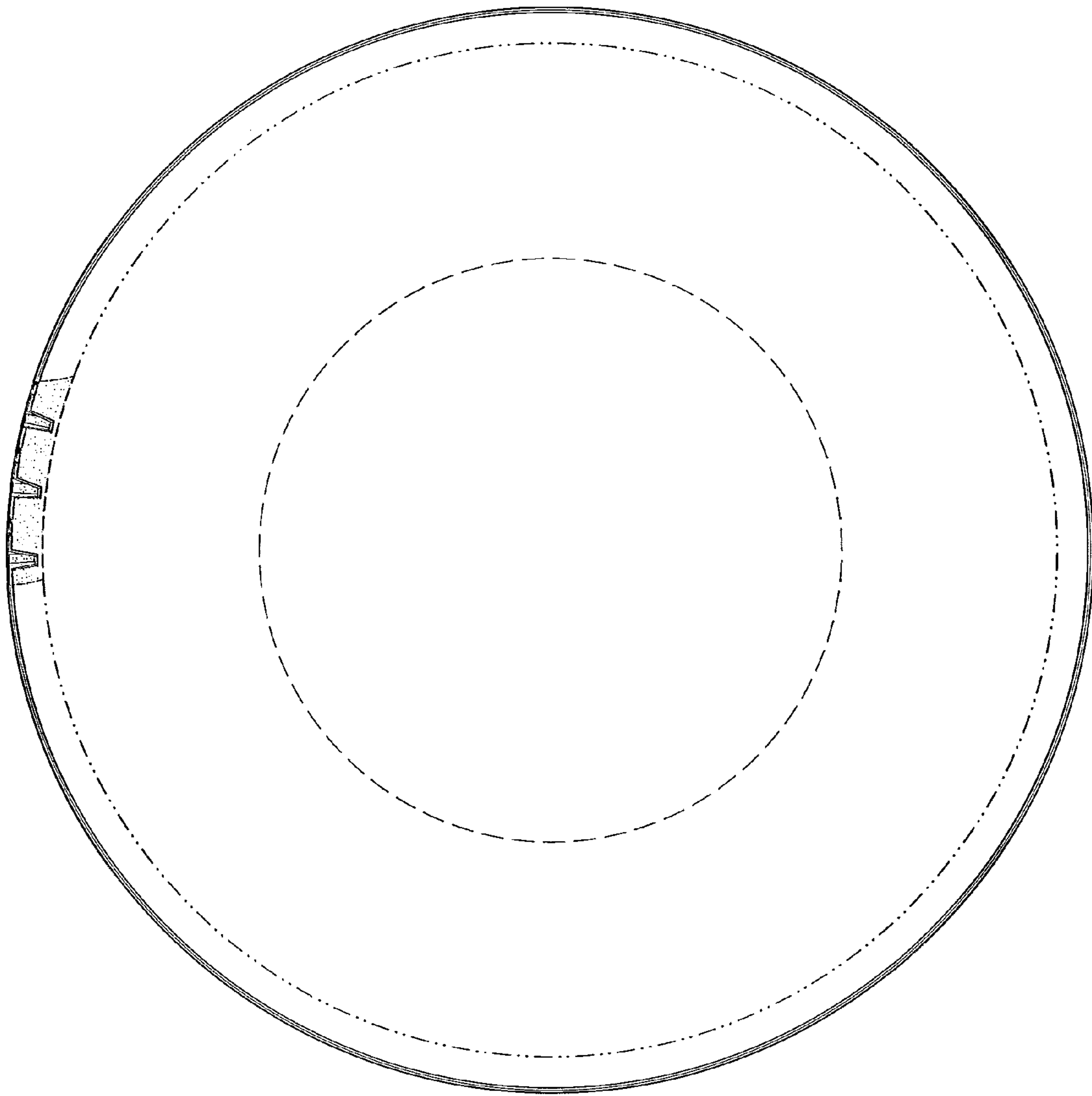

FIG. 3