



US00D686564S

(12) **United States Design Patent**
Hikita

(10) **Patent No.:** **US D686,564 S**

(45) **Date of Patent:** **** Jul. 23, 2013**

- (54) **TIRE FOR MOTORCYCLE**
- (75) Inventor: **Masahiro Hikita**, Hyogo (JP)
- (73) Assignee: **The Goodyear Tire & Rubber Company**, Akron, OH (US)
- (**) Term: **14 Years**
- (21) Appl. No.: **29/398,046**
- (22) Filed: **Jul. 26, 2011**

(30) **Foreign Application Priority Data**

Jan. 31, 2011 (JP) 2011-002017

- (51) **LOC (9) Cl.** **12-15**
- (52) **U.S. Cl.**
USPC **D12/579**
- (58) **Field of Classification Search**
USPC D12/568-603; 152/209.1-209.28
See application file for complete search history.

(56) **References Cited**

U.S. PATENT DOCUMENTS

D301,851 S	6/1989	Tomoda	D12/140
D392,225 S	3/1998	Lo	D12/140
D419,925 S	2/2000	Toyozawa	D12/140
D457,485 S	5/2002	Matsumura	D12/571

D466,861 S	12/2002	Lo et al.	D12/571
D521,925 S	5/2006	Matsumura et al.	D12/536
D583,303 S	12/2008	Sueishi	D12/536
D592,587 S	5/2009	Sueishi	D12/536
D595,637 S	7/2009	Sueishi	D12/536
D597,927 S	8/2009	Sueishi	D12/536
D648,260 S	* 11/2011	Ishida	D12/571

* cited by examiner

Primary Examiner — George D Kirschbaum

(74) *Attorney, Agent, or Firm* — Richard B. O'Planick

(57) **CLAIM**

The ornamental design for a tire for motorcycle, as shown and described.

DESCRIPTION

FIG. 1 is a perspective view of a tire for motorcycle showing my new design, it being understood that the pattern repeats uniformly throughout the circumference of the tread;
 FIG. 2 is a front elevational view thereof;
 FIG. 3 is a right side elevational view thereof; the opposite side elevational view being identical thereto; and,
 FIG. 4 is an enlarged fragmentary front elevational view thereof.
 The top, bottom and rear elevational views are the same as the front elevational view.

1 Claim, 4 Drawing Sheets

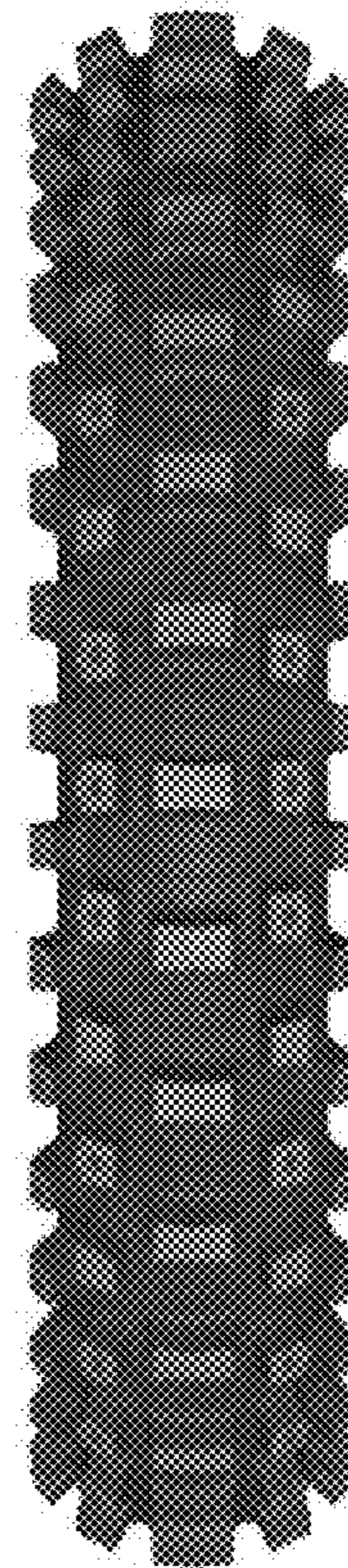

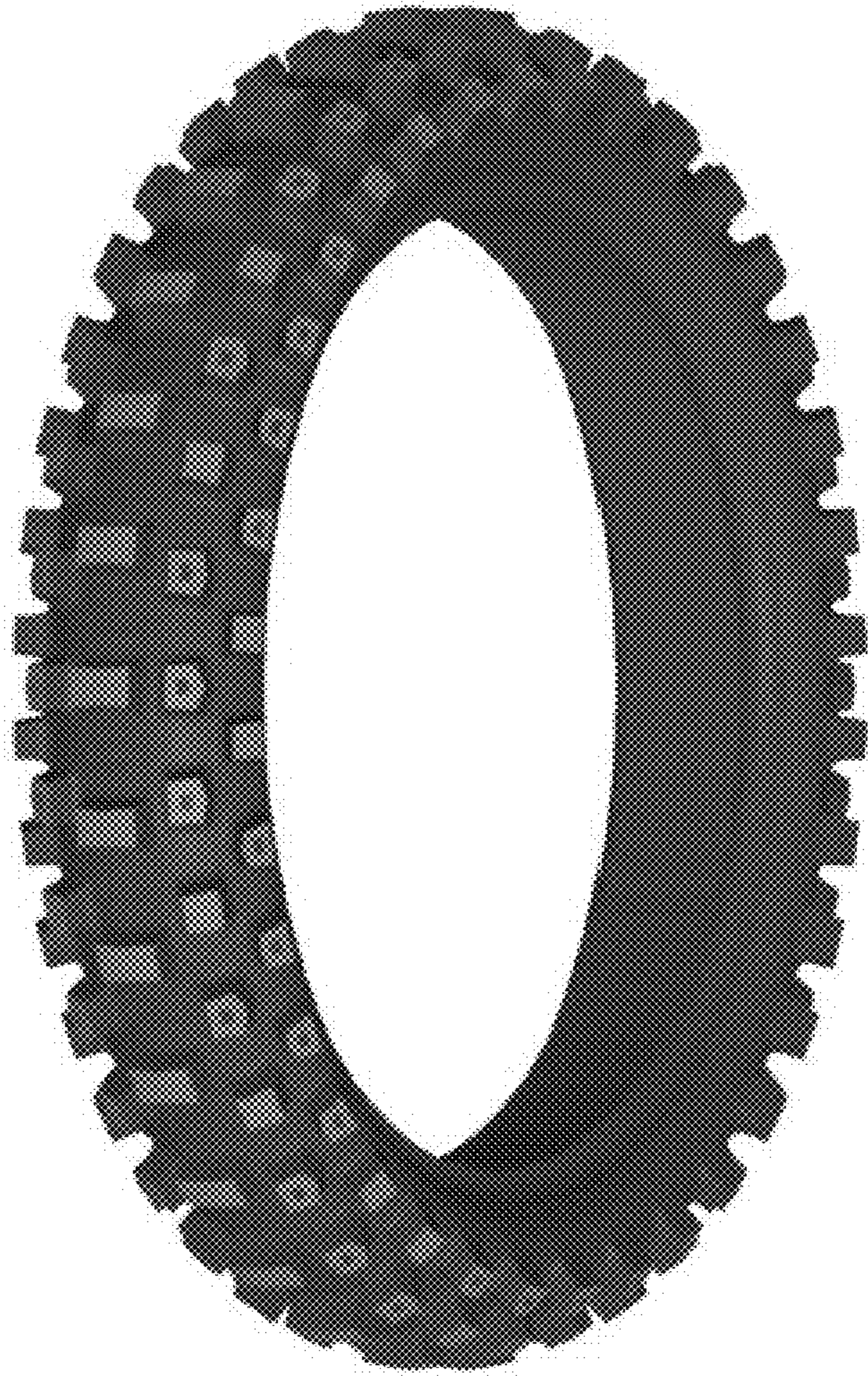

FIG - 1

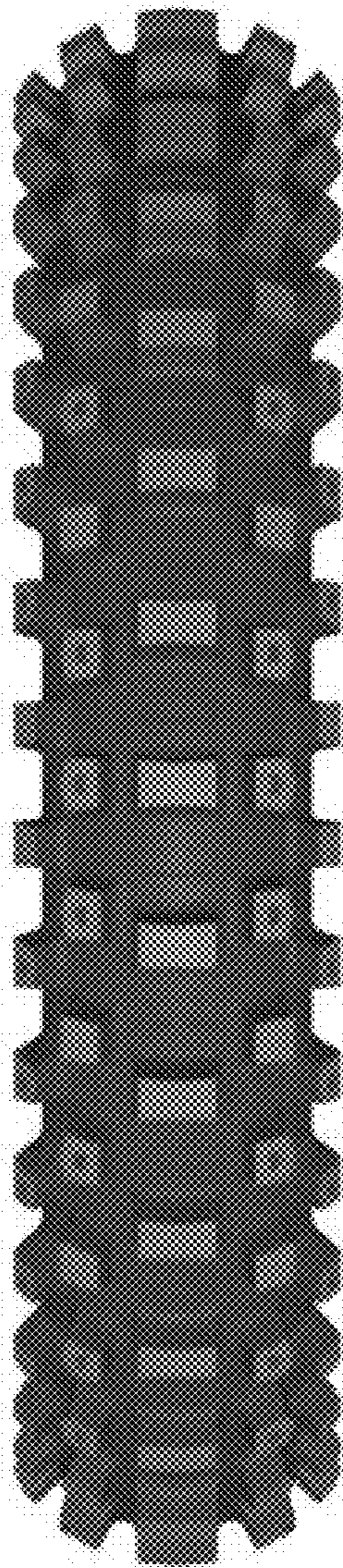

FIG - 2

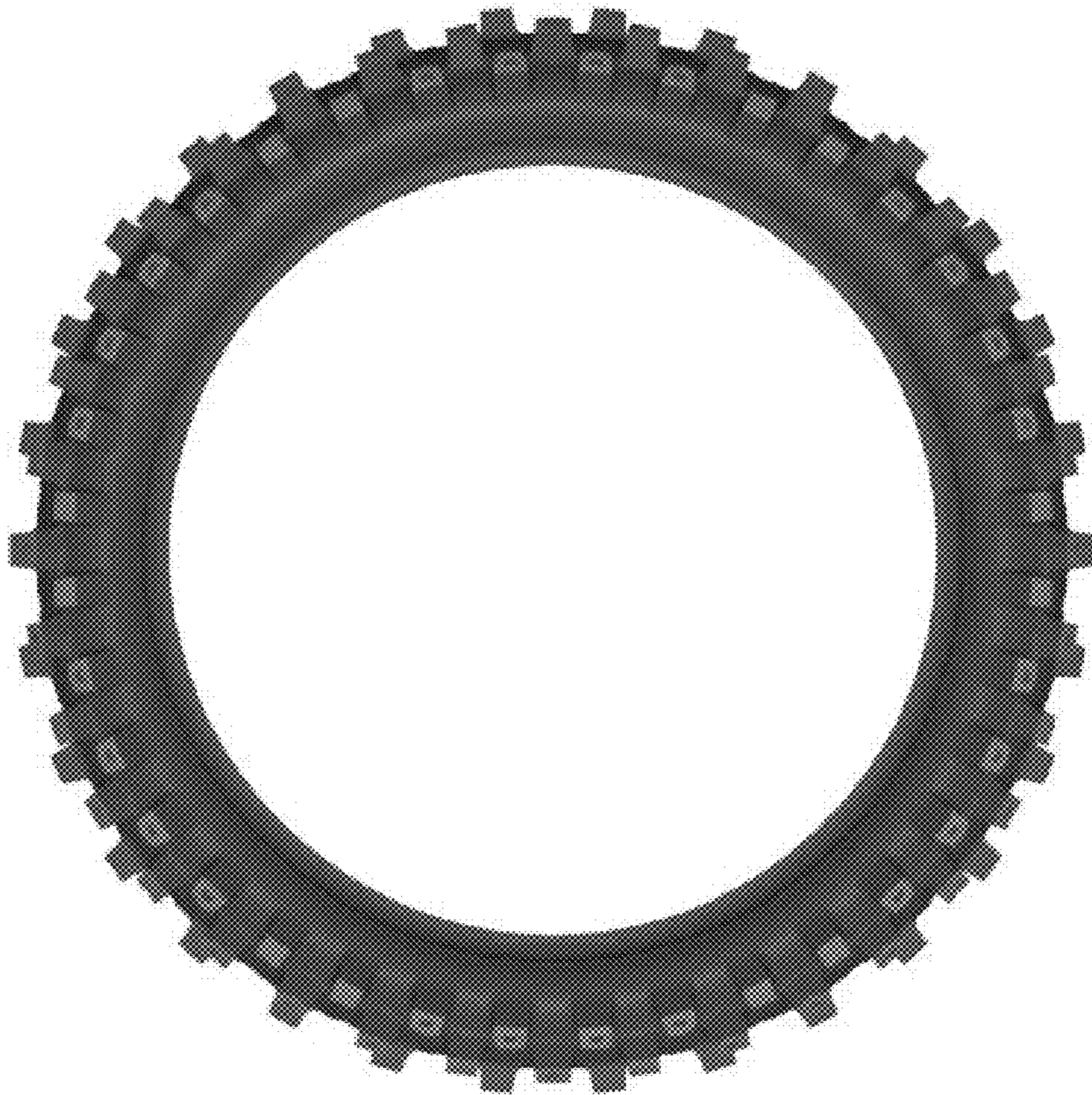

FIG - 3

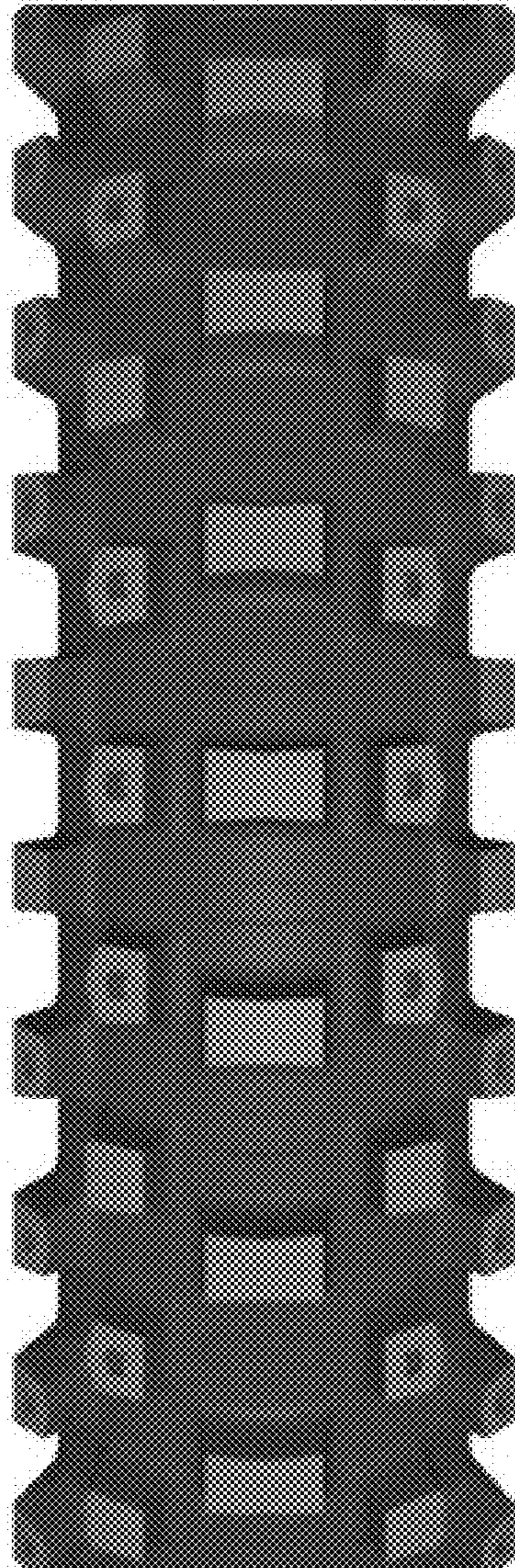

FIG - 4