



US00D686521S

(12) **United States Design Patent**
McClelland

(10) **Patent No.:** **US D686,521 S**
(45) **Date of Patent:** **** Jul. 23, 2013**

(54) **JEWELRY RING**

(71) Applicant: **Thomas W McClelland**, Alford, MA
(US)

(72) Inventor: **Thomas W McClelland**, Alford, MA
(US)

(**) Term: **14 Years**

(21) Appl. No.: **29/447,406**

(22) Filed: **Mar. 4, 2013**

Related U.S. Application Data

(62) Division of application No. 29/415,116, filed on Mar. 7, 2012.

(51) **LOC (9) Cl.** **11-01**

(52) **U.S. Cl.**

USPC **D11/26**

(58) **Field of Classification Search**

USPC D11/1-6, 26-36, 79, 86, 90, 91,
D11/92; 63/13, 18, 26-28, 29.1, 29.2, 31,
63/32, 1.11

See application file for complete search history.

(56) **References Cited**

U.S. PATENT DOCUMENTS

D87,916 S * 10/1932 Granat D11/27
D158,927 S * 6/1950 Breier D11/30

D419,102 S * 1/2000 Mestrum D11/26
D420,617 S * 2/2000 Mestrum D11/26
D421,405 S * 3/2000 Mestrum D11/26
2009/0301135 A1 * 12/2009 Boldi 63/15

* cited by examiner

Primary Examiner — Jennifer Rivard

Assistant Examiner — Melanie Pellegrini

(74) *Attorney, Agent, or Firm* — North Shore Patents, P.C.;
Michele Liu Baillie

(57) **CLAIM**

The ornamental design for a jewelry ring, as shown.

DESCRIPTION

FIG. 1 is a first isometric view of the embodiment of the jewelry ring showing my new design.

FIG. 2 is a second isometric bottom view of the embodiment of the jewelry ring.

FIG. 3 is a front view of the embodiment of the jewelry ring.

FIG. 4 is a side view of the embodiment of the jewelry ring; and,

FIG. 5 is a top view of the embodiment of the jewelry ring.

The broken lines shown in the drawings illustrate portions of the jewelry ring and form no part of the claimed design.

1 Claim, 5 Drawing Sheets

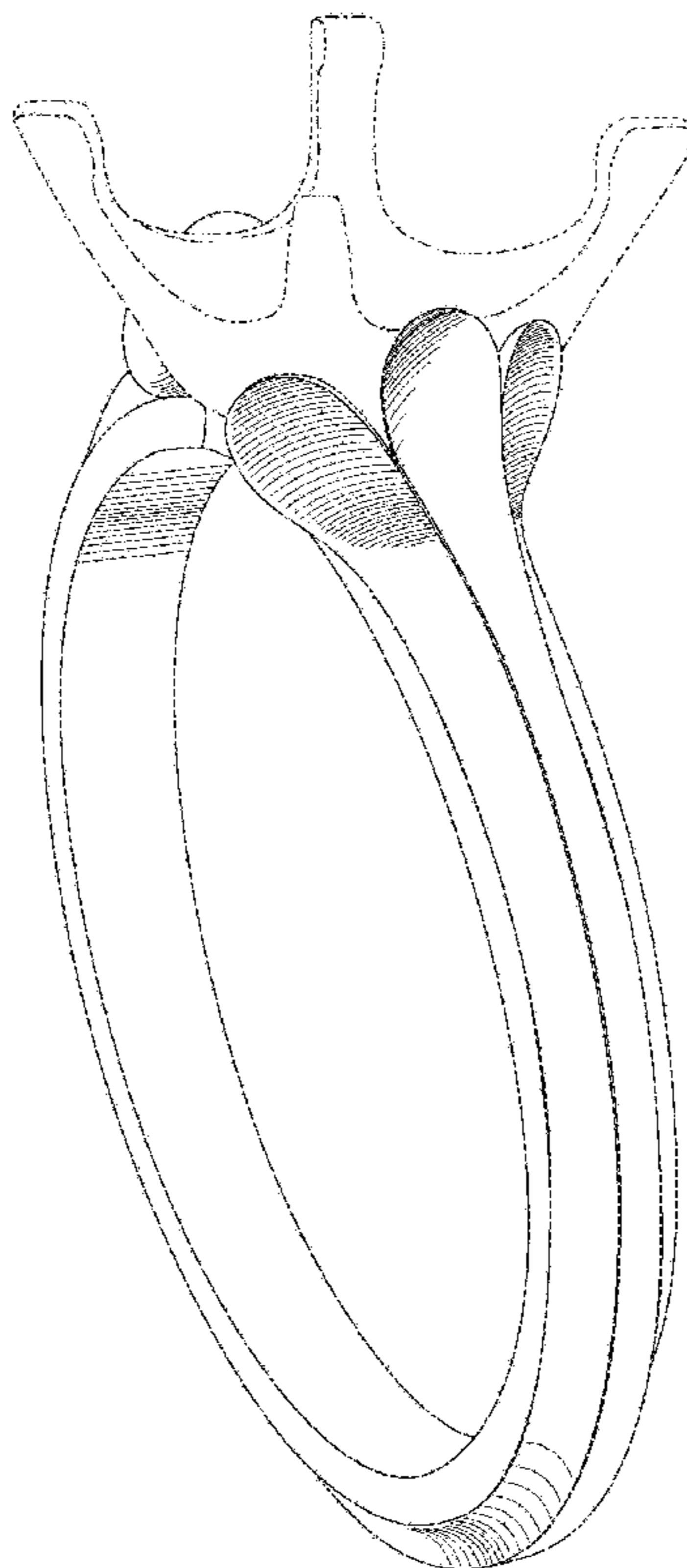

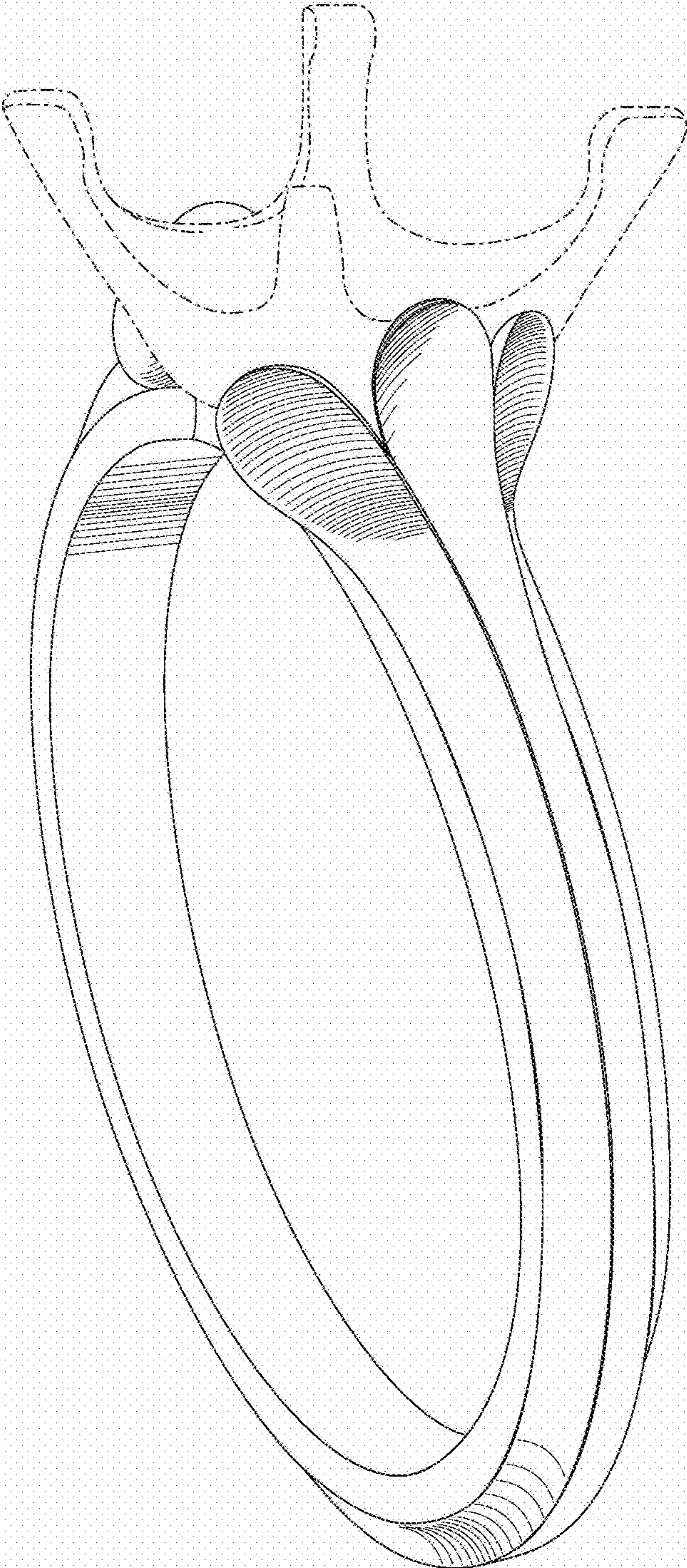

Fig. 1

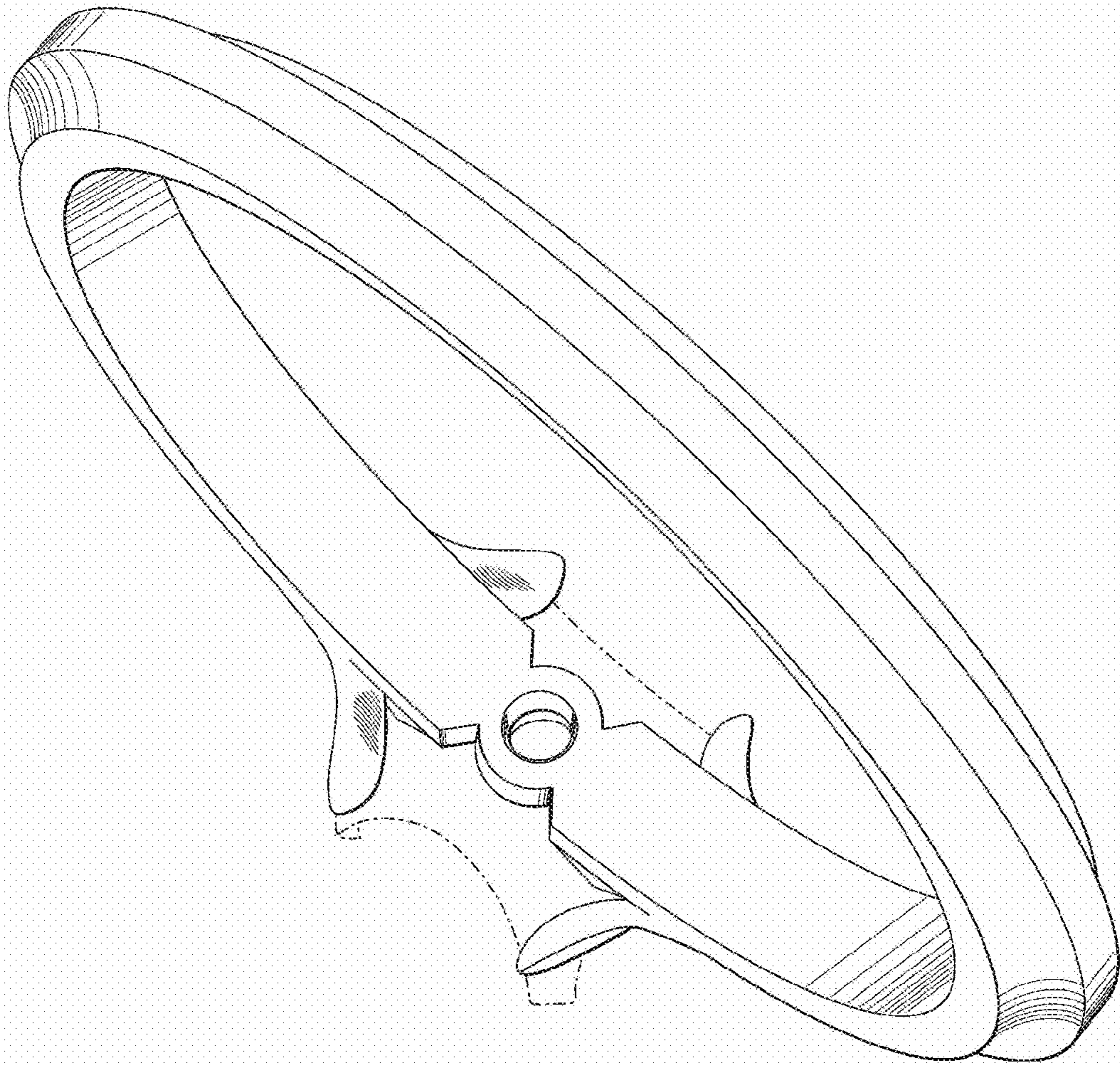

Fig. 2

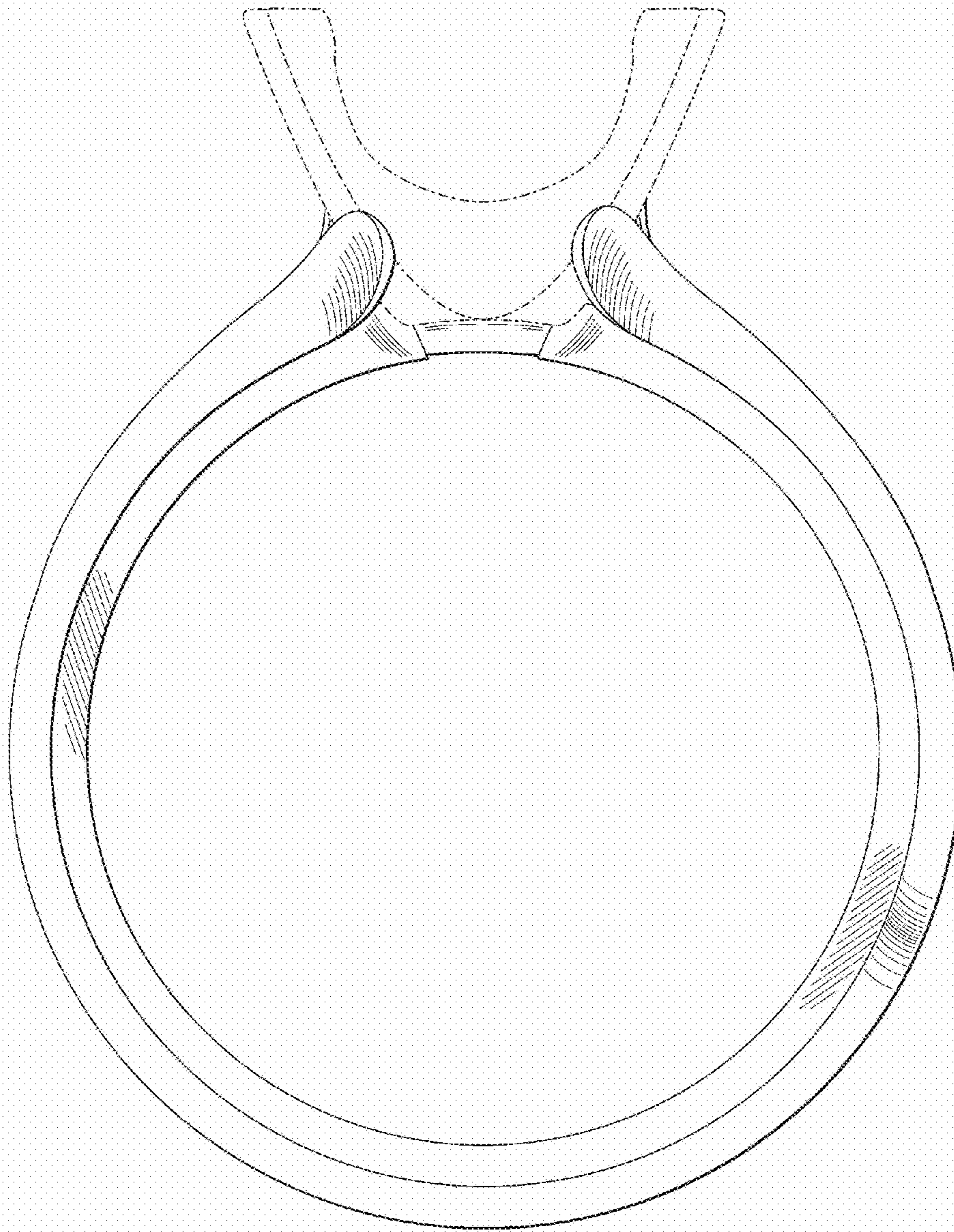

Fig. 3

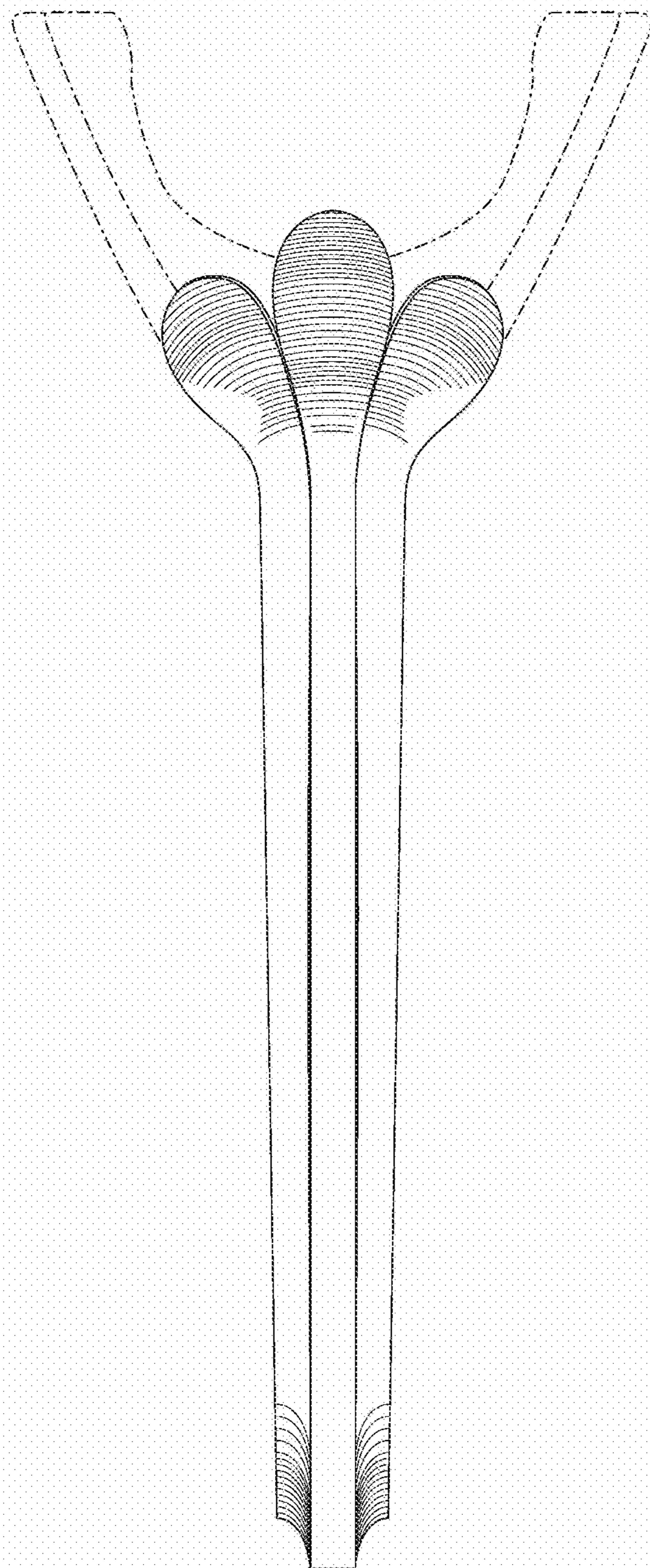

Fig. 4

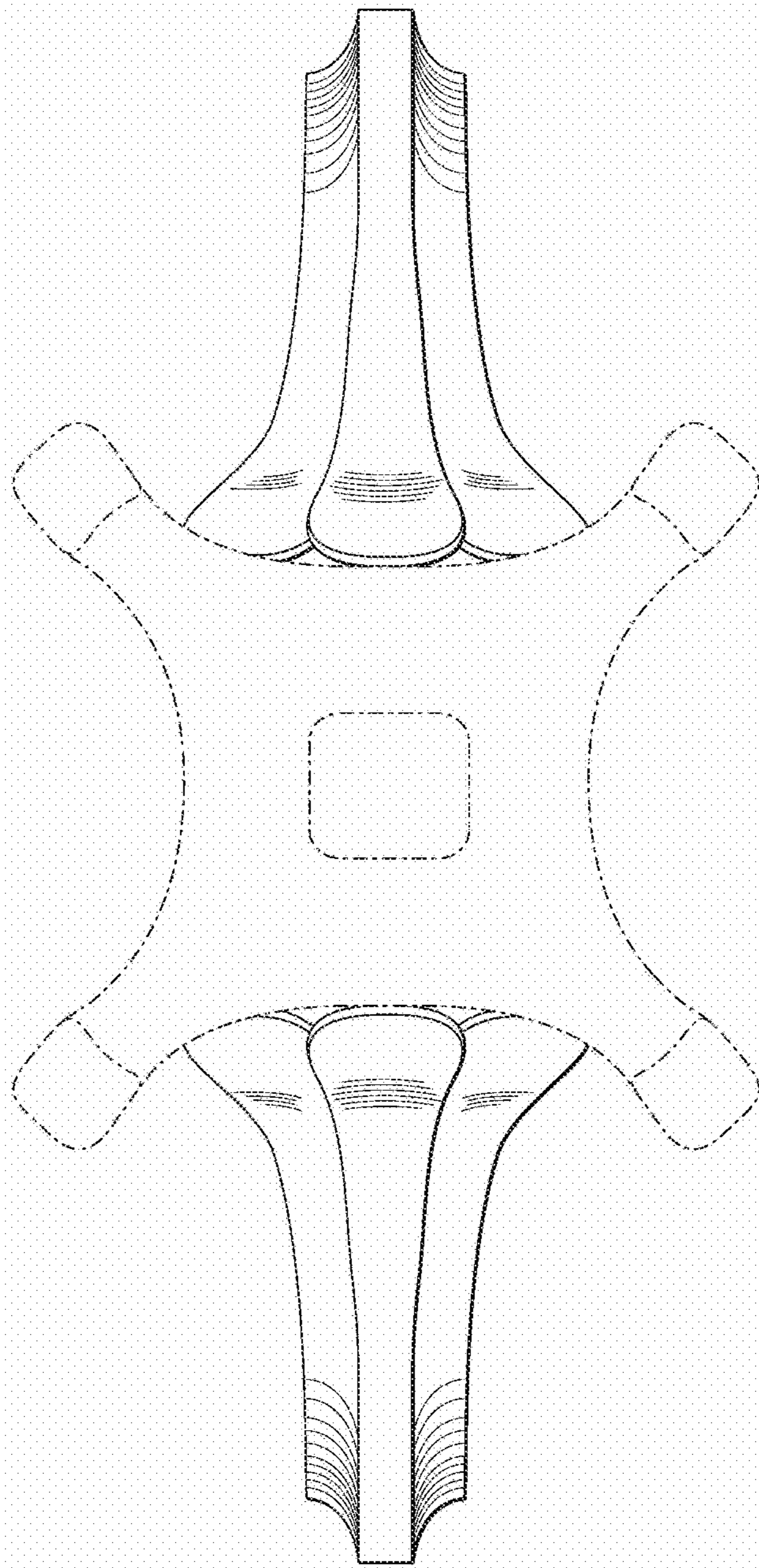

Fig. 5