

US00D686483S

(12) **United States Design Patent**  
**Sullivan**

(10) **Patent No.:** **US D686,483 S**  
(45) **Date of Patent:** **\*\* Jul. 23, 2013**

- (54) **CABINET HANDLE WITH BASE**
- (76) Inventor: **Scott Sullivan**, San Francisco, CA (US)
- (\*\*) Term: **14 Years**
- (21) Appl. No.: **29/421,254**
- (22) Filed: **Jun. 19, 2012**
- (51) **LOC (9) Cl.** ..... **08-06**
- (52) **U.S. Cl.**  
USPC ..... **D8/302**
- (58) **Field of Classification Search**  
USPC ..... D8/300, 301, 302, 306, 307, 308,  
D8/309, 330, 334, 337, 338, 341, 342, 343,  
D8/350; D23/252, 254; 16/110.1, 412;  
292/336.3, DIG. 37, DIG. 46, DIG. 68; 70/208,  
70/210, 224  
See application file for complete search history.

D481,923	S	*	11/2003	Char et al.	.....	D8/302
D488,983	S	*	4/2004	Linares	.....	D8/301
D492,570	S	*	7/2004	Linares	.....	D8/308
D494,834	S	*	8/2004	Etlicher	.....	D8/302
D500,440	S	*	1/2005	Linares	.....	D8/308
D527,615	S	*	9/2006	Osiecki et al.	.....	D8/350
D585,264	S	*	1/2009	Stuckey	.....	D8/321
D649,003	S	*	11/2011	Stuckey	.....	D8/302
D660,127	S	*	5/2012	Stuckey et al.	.....	D8/302

\* cited by examiner

Primary Examiner — Paula Greene

(74) *Attorney, Agent, or Firm* — Scott Sullivan

(56) **References Cited**

U.S. PATENT DOCUMENTS

D189,524	S	*	1/1961	Savage	.....	D8/302
4,042,268	A	*	8/1977	Coglan	.....	292/347
5,092,143	A	*	3/1992	Rumbles	.....	70/56
D369,964	S	*	5/1996	Decursu et al.	.....	D8/302
5,634,357	A	*	6/1997	Nutter et al.	.....	70/210
D391,143	S	*	2/1998	Jancsek	.....	D8/338
D409,072	S	*	5/1999	Clavin	.....	D8/301
6,068,308	A	*	5/2000	Molzer	.....	292/336.3
D429,142	S	*	8/2000	Monge et al.	.....	D8/350
6,298,697	B1	*	10/2001	Ramsauer	.....	70/208
6,318,770	B1	*	11/2001	Molzer	.....	292/336.3
6,546,765	B1	*	4/2003	Linares	.....	70/210

(57) **CLAIM**

The ornamental design for a cabinet handle and base, as shown and described.

**DESCRIPTION**

FIG. 1 is a perspective exploded view of a cabinet handle with base showing my new design including a handle part and a base part;  
 FIG. 2 is a front elevation view thereof;  
 FIG. 3 is a rear elevation view thereof;  
 FIG. 4 is a right elevation view thereof;  
 FIG. 5 is a left elevation view thereof;  
 FIG. 6 is a top plan view thereof; and,  
 FIG. 7 is a bottom plan view thereof.  
 The broken lines shown represent unclaimed subject matter and form no part of the claimed design.

**1 Claim, 2 Drawing Sheets**

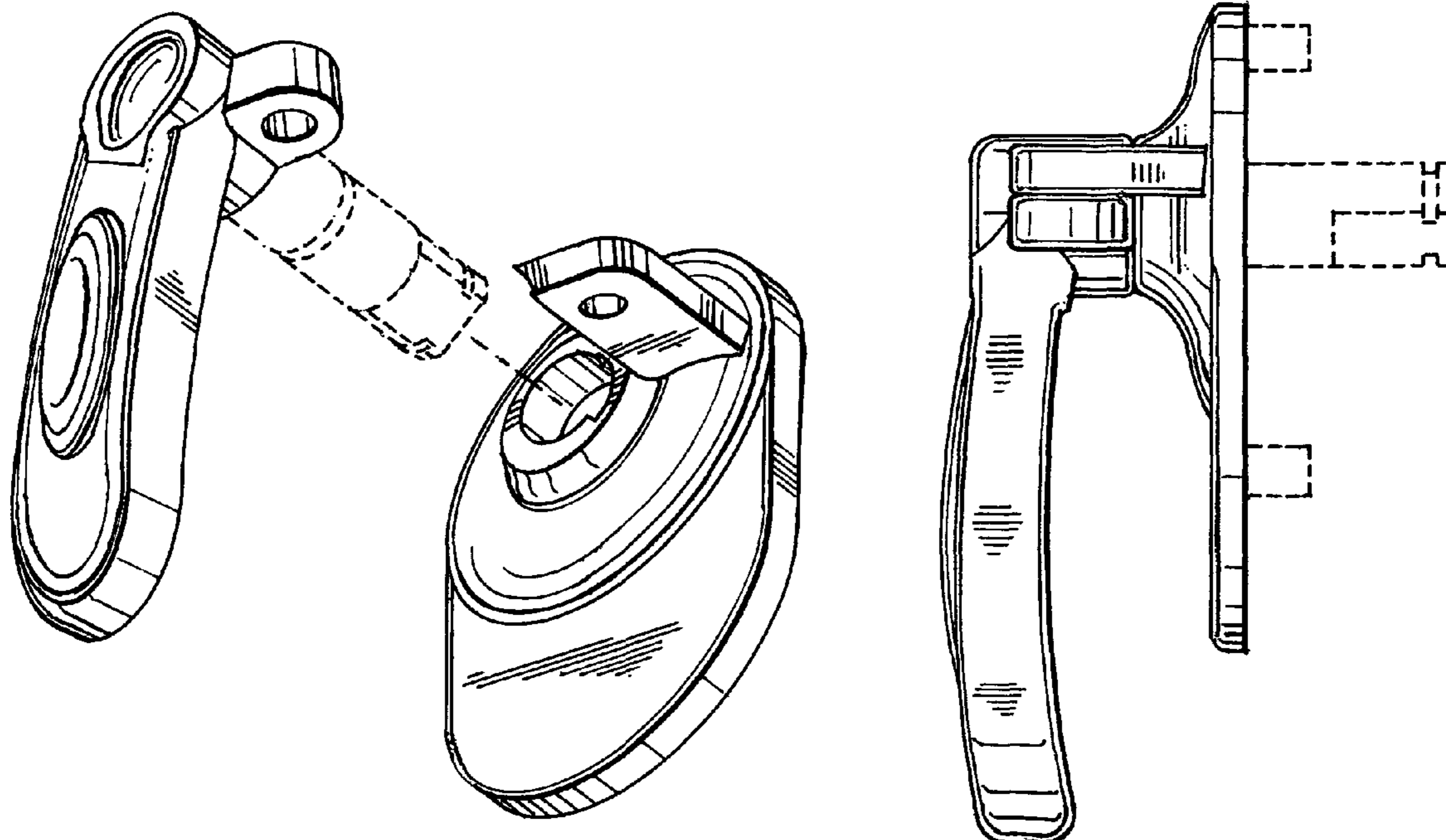

**FIG. 1**

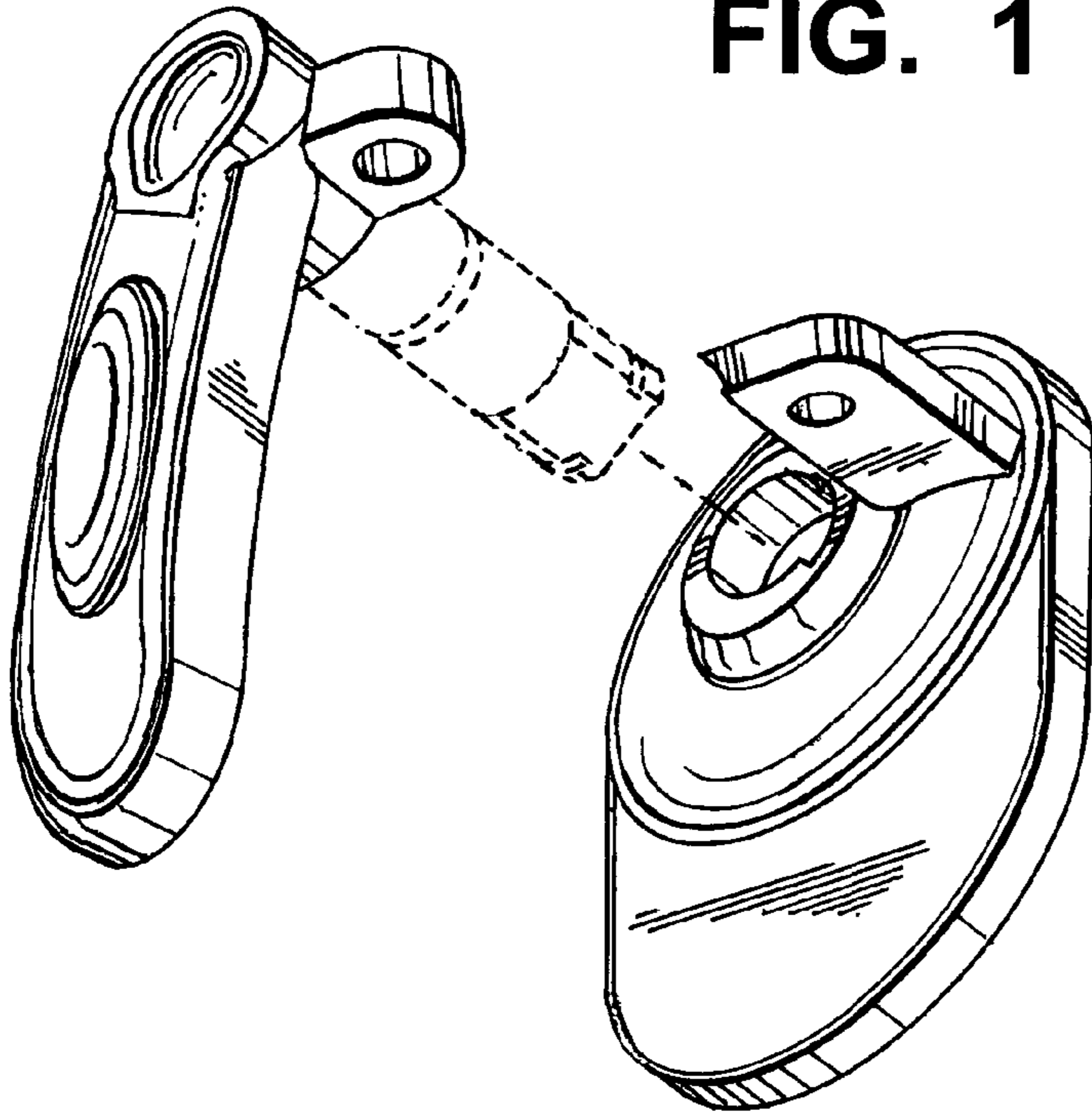

**FIG. 2**

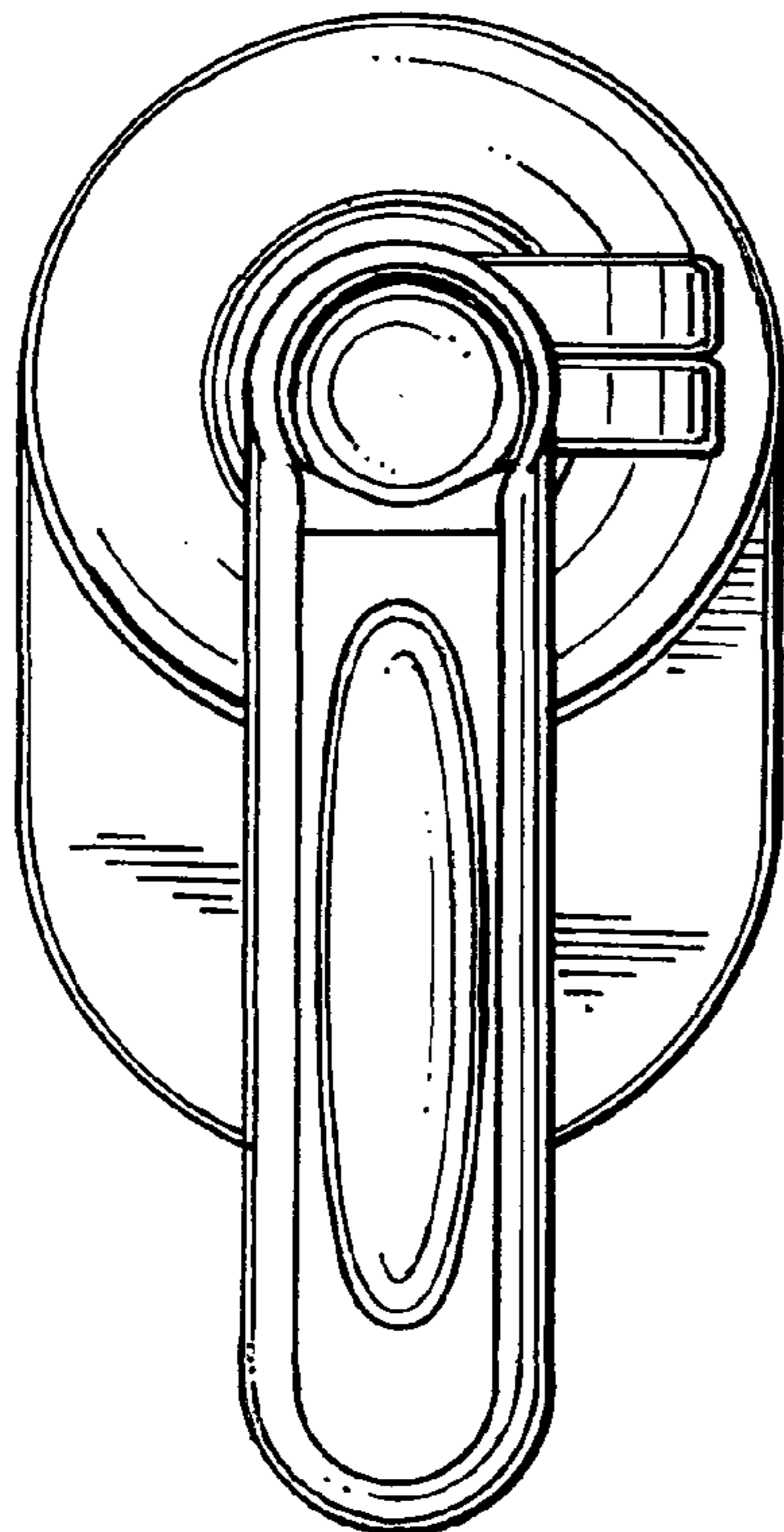

**FIG. 3**

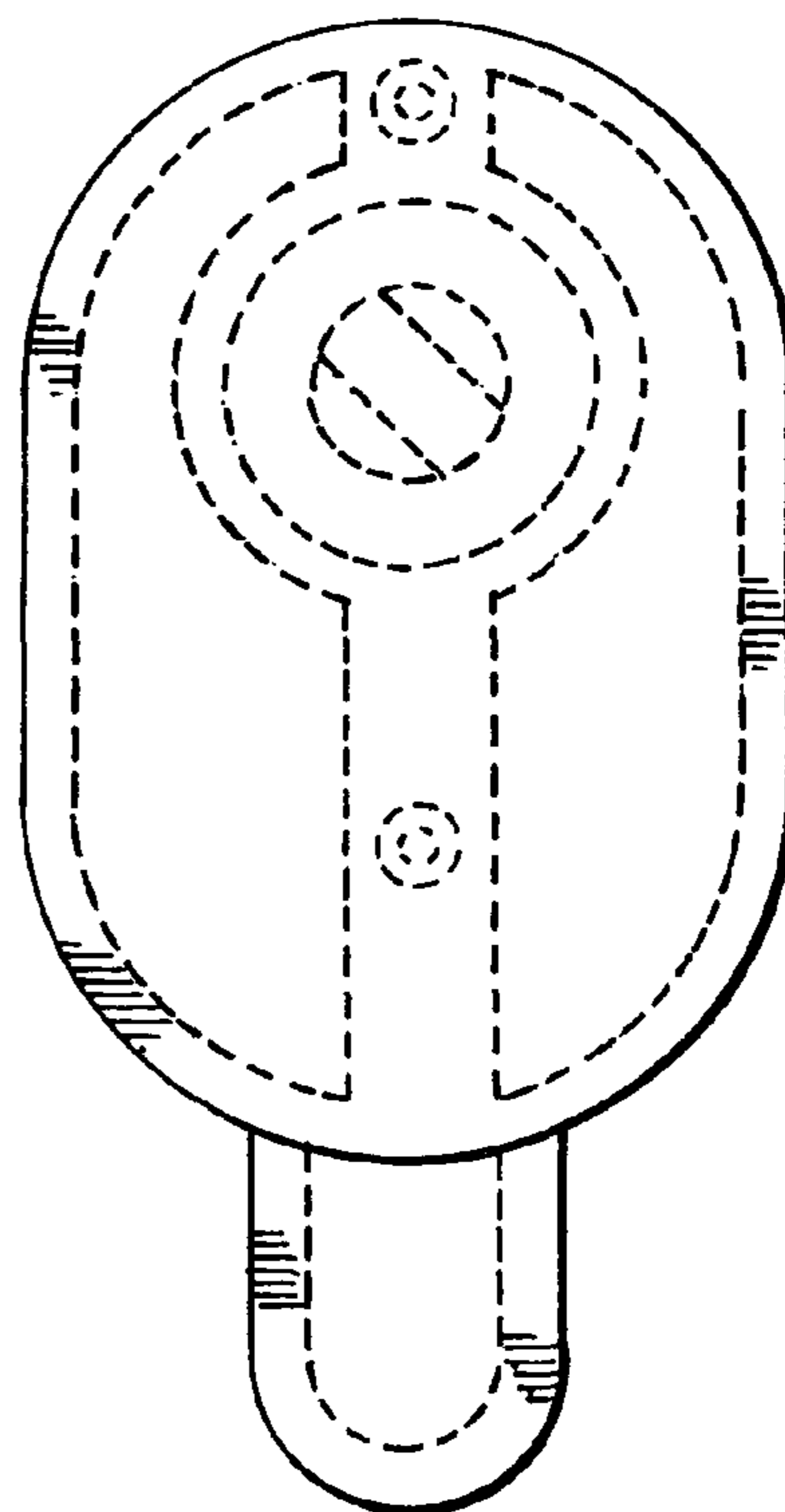

**FIG. 4**

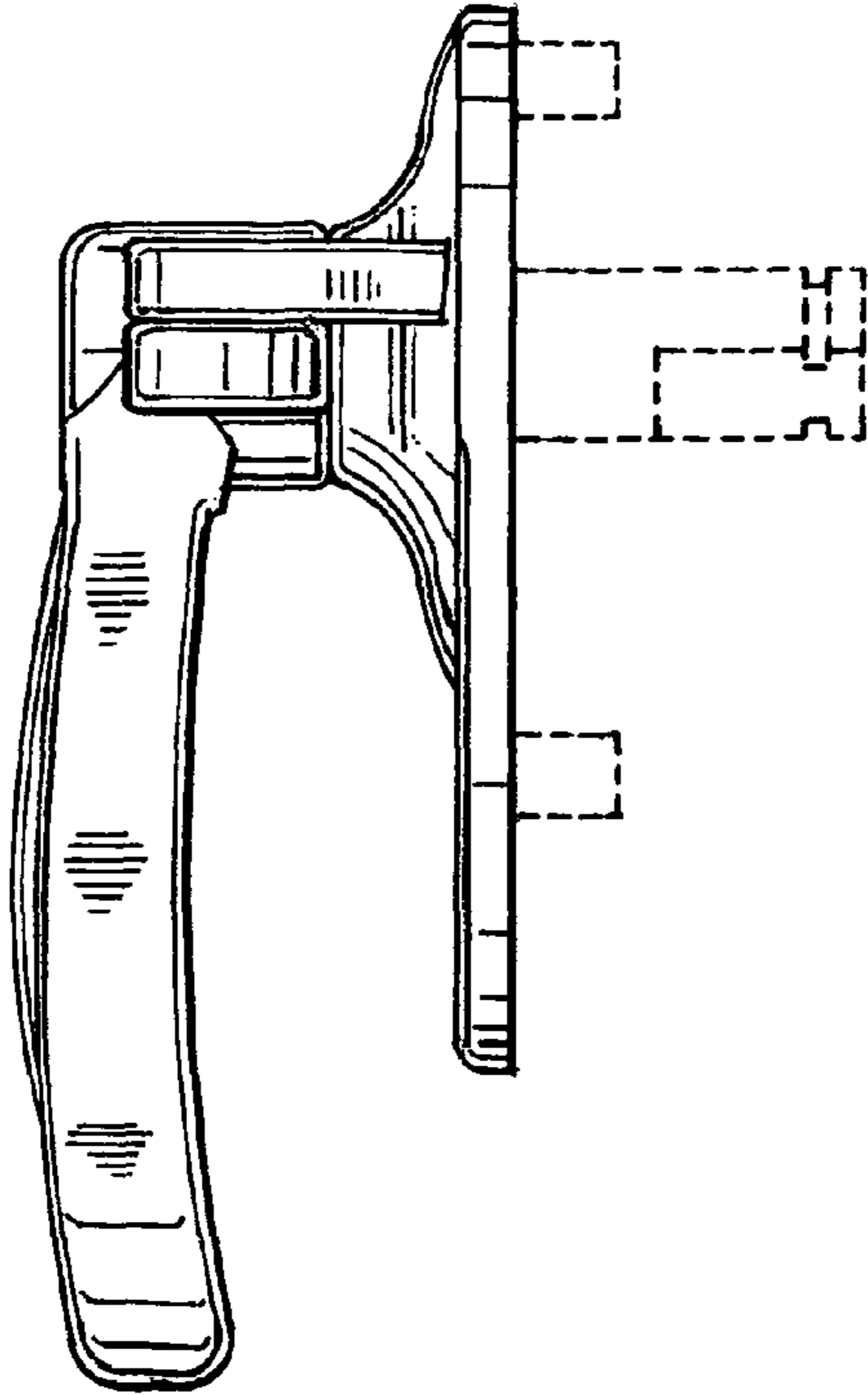

**FIG. 6**

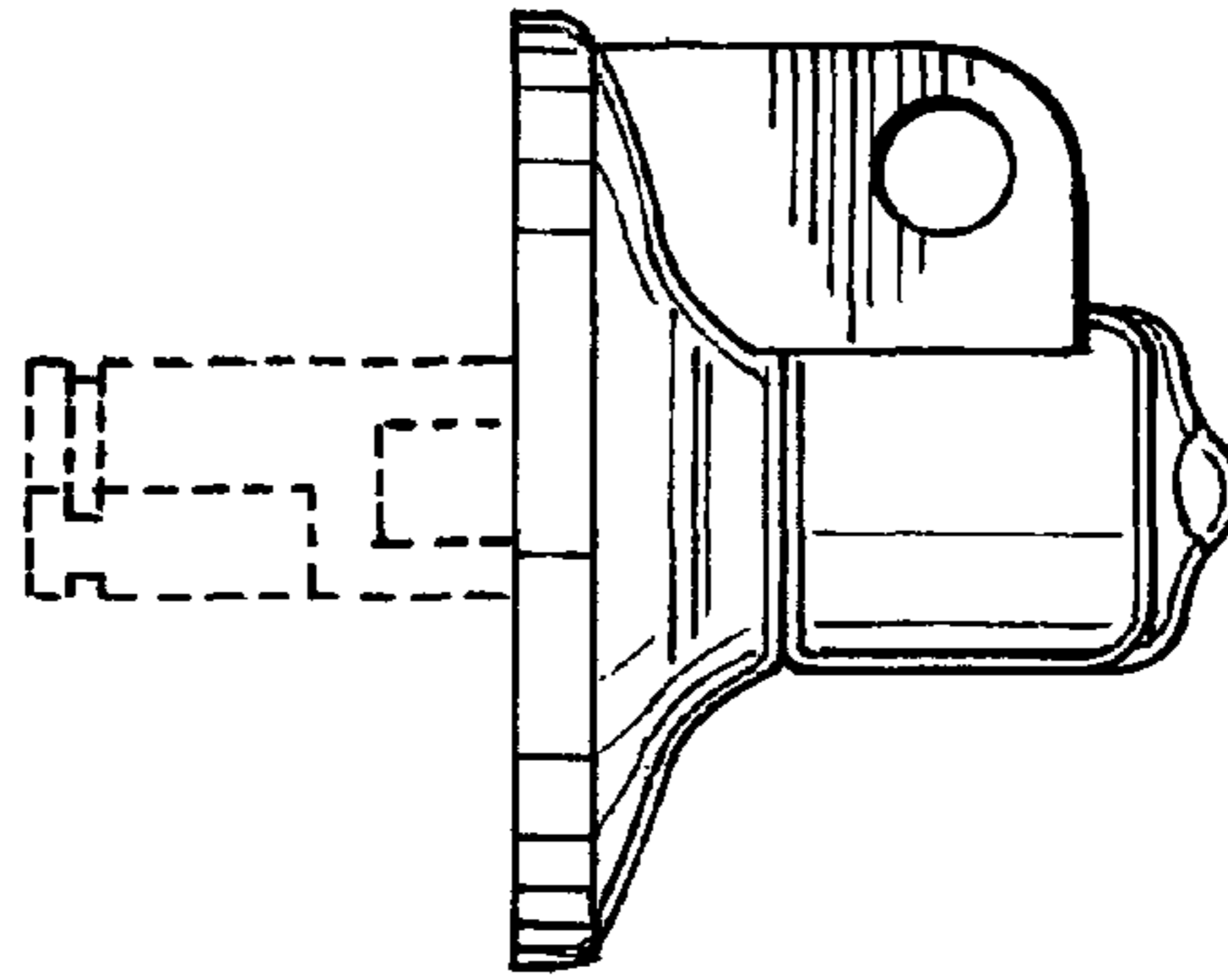

**FIG. 5**

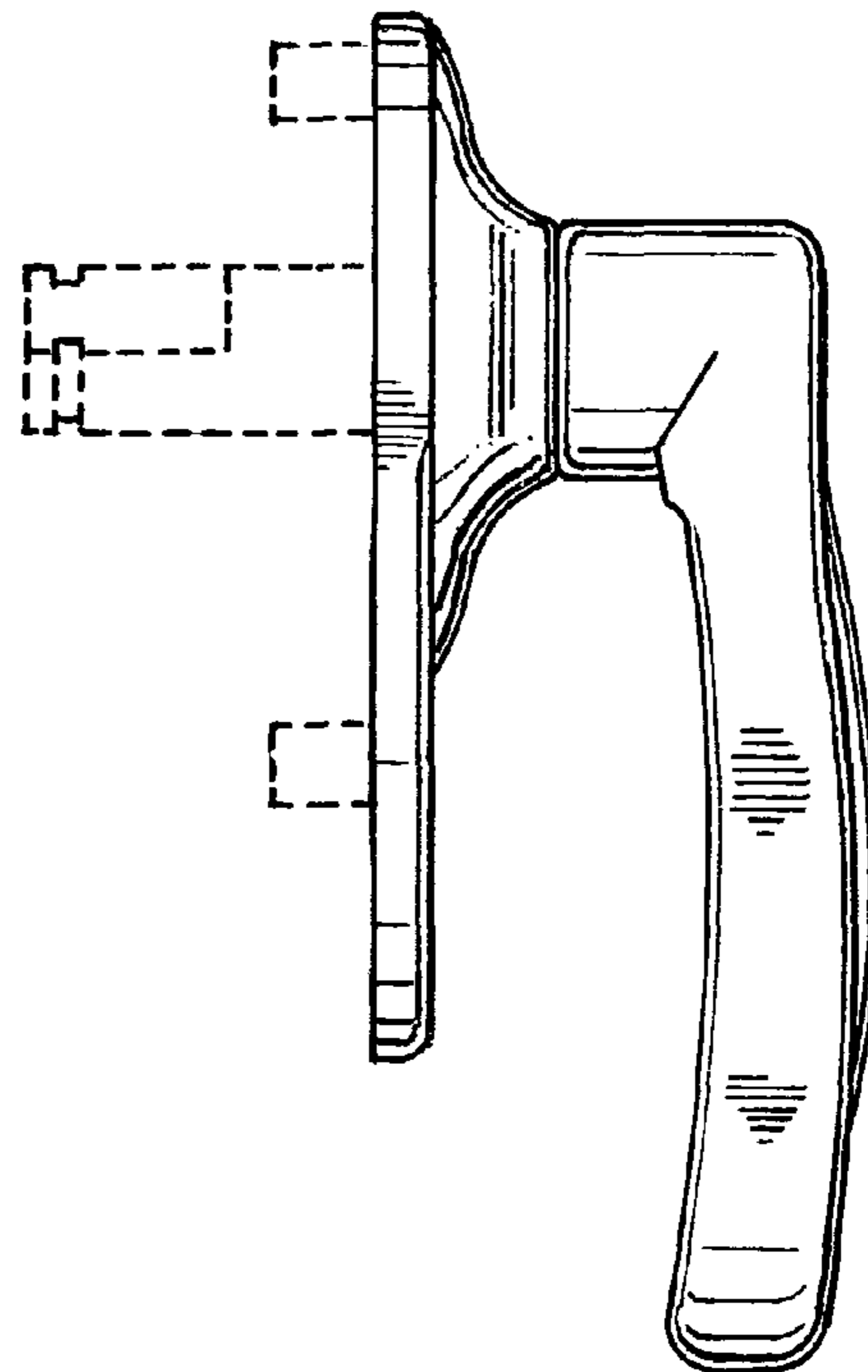

**FIG. 7**

