



US00D686418S

(12) **United States Design Patent**
Maier

(10) **Patent No.:** **US D686,418 S**
(45) **Date of Patent:** **** Jul. 23, 2013**

(54) **FABRIC**
(75) Inventor: **Tomas Maier**, Delray Beach, FL (US)
(73) Assignee: **Bottega Veneta SA**, Cadempino (CH)
(**) Term: **14 Years**
(21) Appl. No.: **29/423,918**
(22) Filed: **Jun. 6, 2012**

(30) **Foreign Application Priority Data**

Dec. 21, 2011 (WO) DM/077 370

(51) **LOC (9) Cl.** **05-05**
(52) **U.S. Cl.**
USPC **D5/47**

(58) **Field of Classification Search**
USPC D5/4, 46, 53, 55-63, 99, 43; D6/582,
D6/583, 602, 612, 617; D19/1, 5; D24/124,
D24/126; D32/43; 2/900; 5/490, 495; 15/208;
112/401, 416, 439; 139/383 R, 383 B; 428/32,
428/66.5, 85, 151, 152, 187, 542.6
See application file for complete search history.

(56) **References Cited**

U.S. PATENT DOCUMENTS

D15,074 S * 6/1884 Kimball D5/53
312,715 A * 2/1885 Gould 428/142
369,147 A * 8/1887 Wood 428/151
D41,100 S * 1/1911 Good D5/53
1,823,405 A * 9/1931 Mazer 181/290
D128,539 S * 7/1941 Witt D5/47

D133,530 S * 8/1942 Hiltenbrand D5/52
D133,531 S * 8/1942 Hiltenbrand D5/52
2,373,194 A * 4/1945 Luttge 428/175
2,401,830 A * 6/1946 Kahil 428/152
2,565,491 A * 8/1951 Francis, Jr. 428/152
D168,696 S * 1/1953 Lefkowitz D5/47
D177,202 S * 3/1956 Wilde D5/47
2,763,568 A * 9/1956 McBride 428/152
5,922,455 A * 7/1999 Stepanek 428/332
D479,653 S * 9/2003 Rovini D5/43

* cited by examiner

Primary Examiner — Karen S Acker

(74) *Attorney, Agent, or Firm* — Lucas & Mercanti, LLP

(57) **CLAIM**

The ornamental design for a fabric, as shown and described.

DESCRIPTION

FIG. 1 is an overall view of a fabric according to the design; FIG. 2 is a duplicate view of the design of FIG. 1 showing the areas of the details; FIG. 3 is an enlarged detail of FIG. 1 indicated on FIG. 2; FIG. 4 is a second enlarged detail of FIG. 1 indicated on FIG. 2; and, FIG. 5 is a third enlarged detail of FIG. 1 indicated on FIG. 2. The broken lines circumscribing the details form no part of the claimed design. The fabric is flat and planar. Depth forms no part of the claimed design.

1 Claim, 5 Drawing Sheets

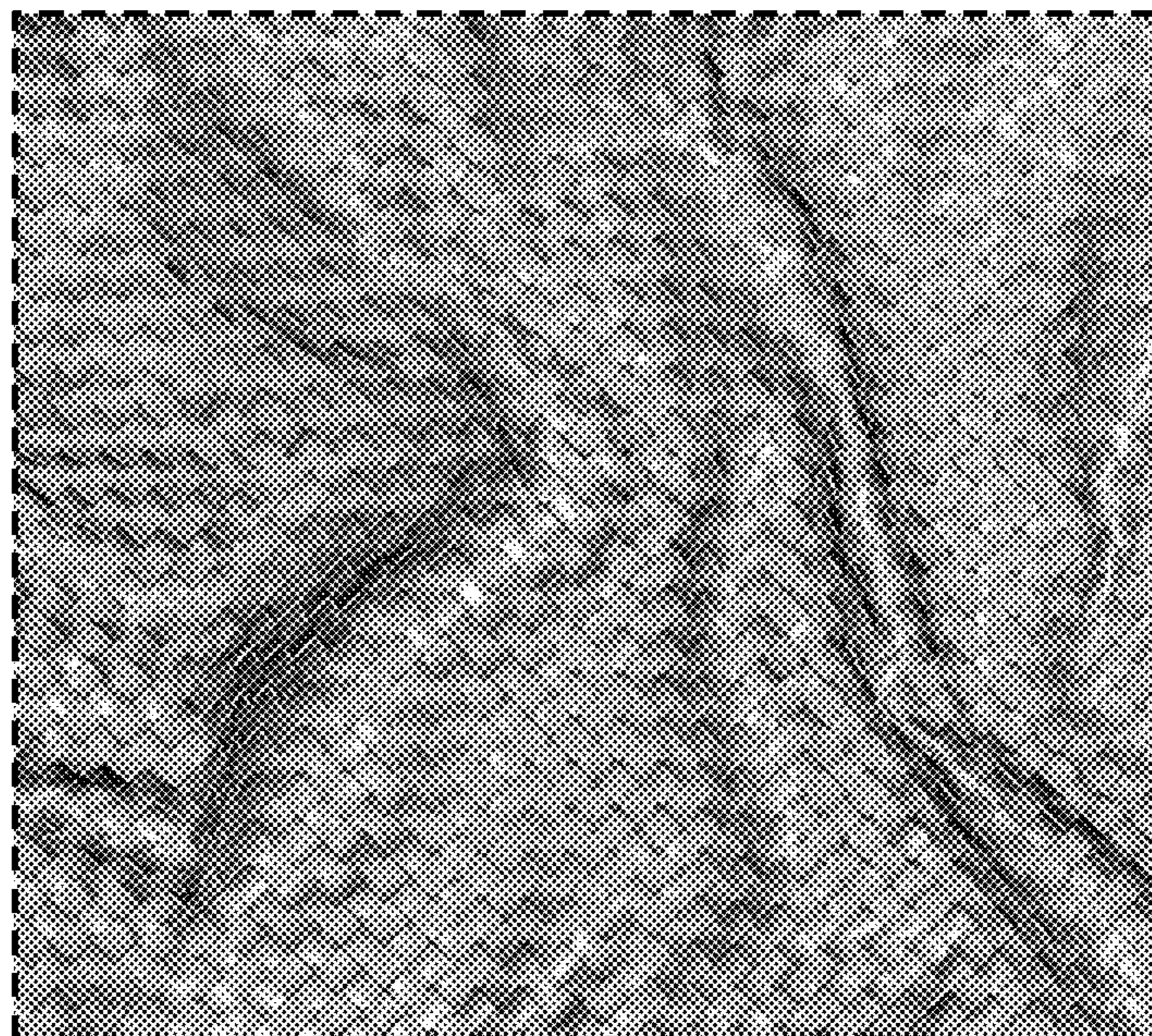

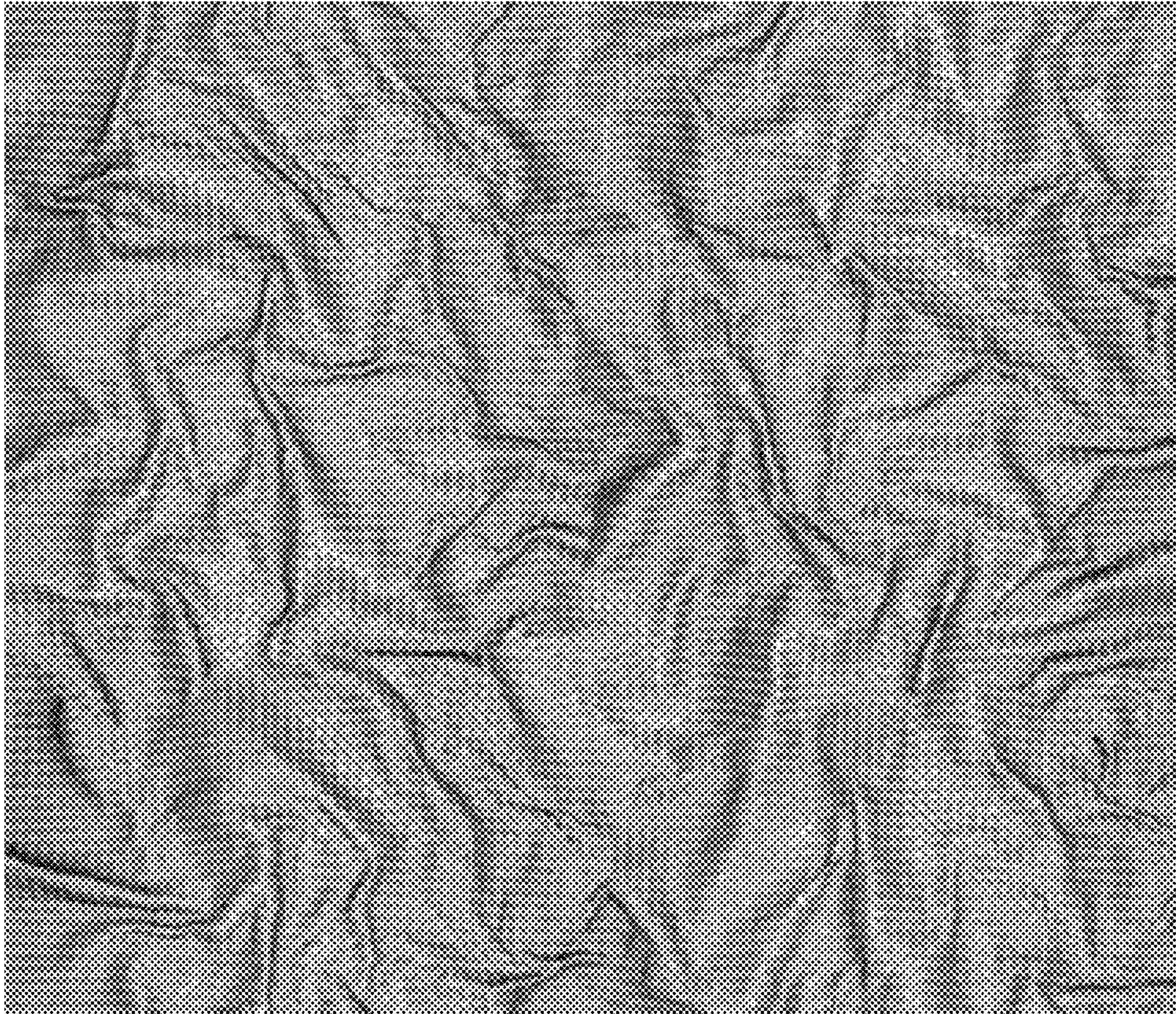

Fig. 1

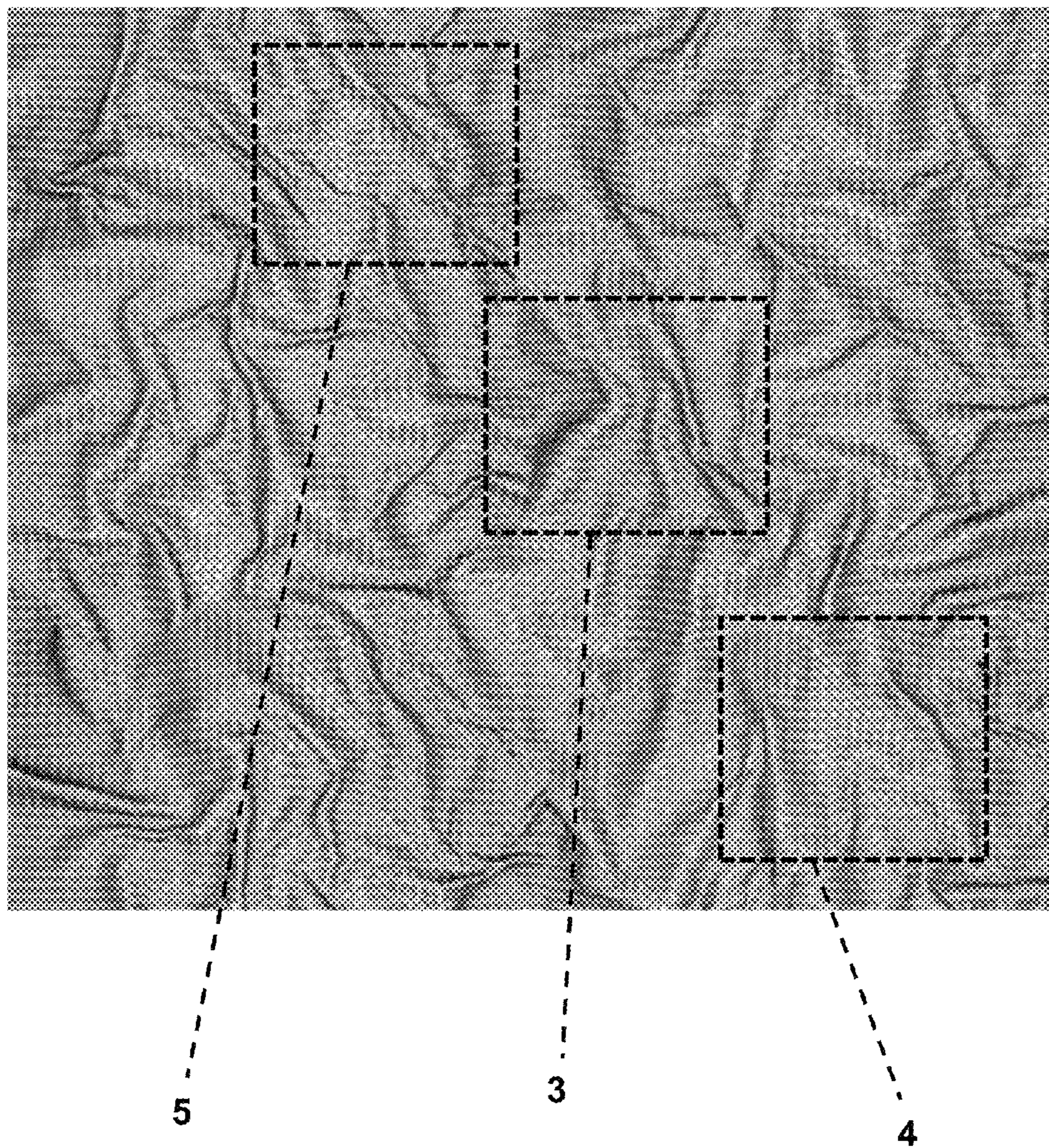

Fig. 2

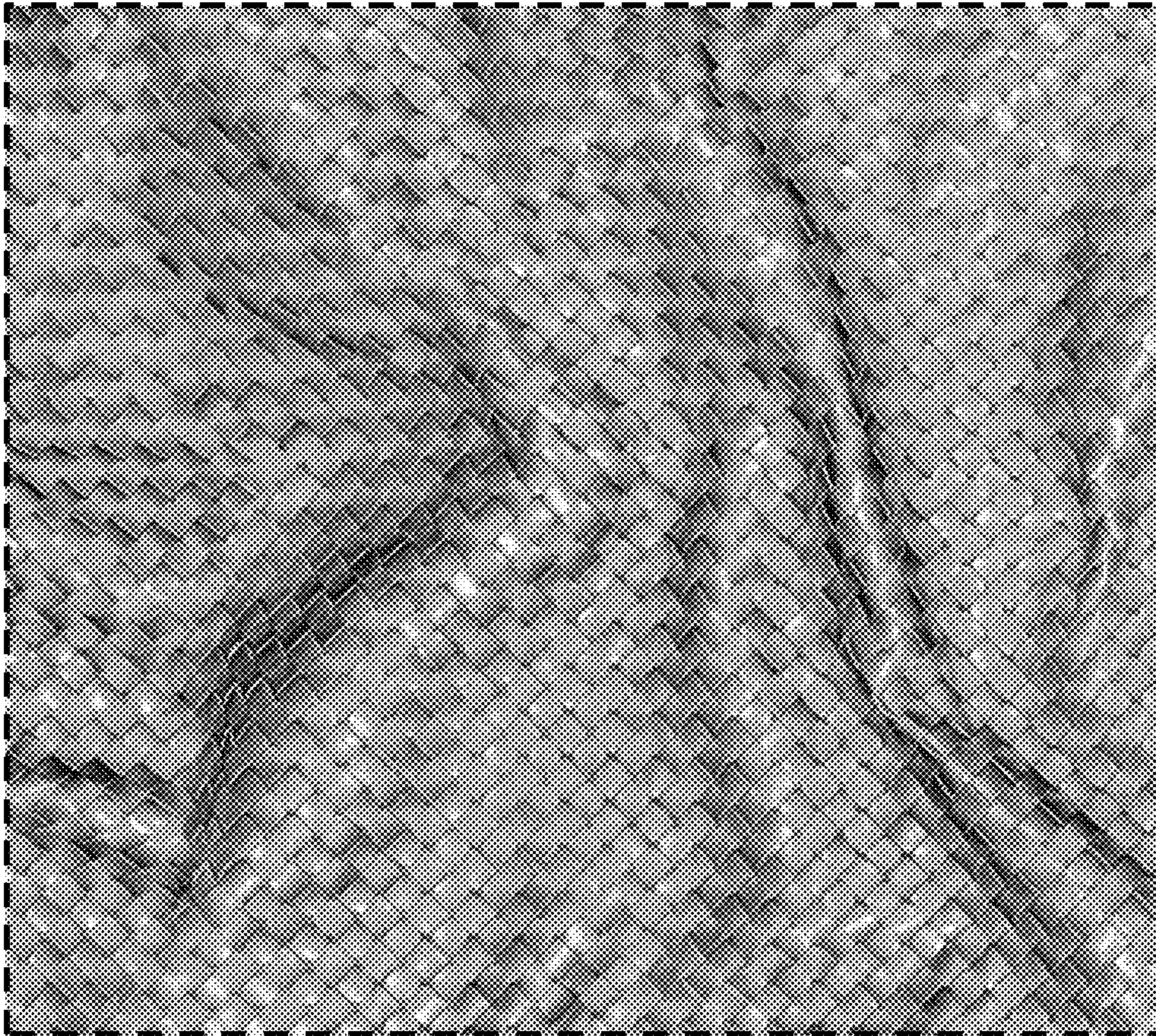

Fig. 3

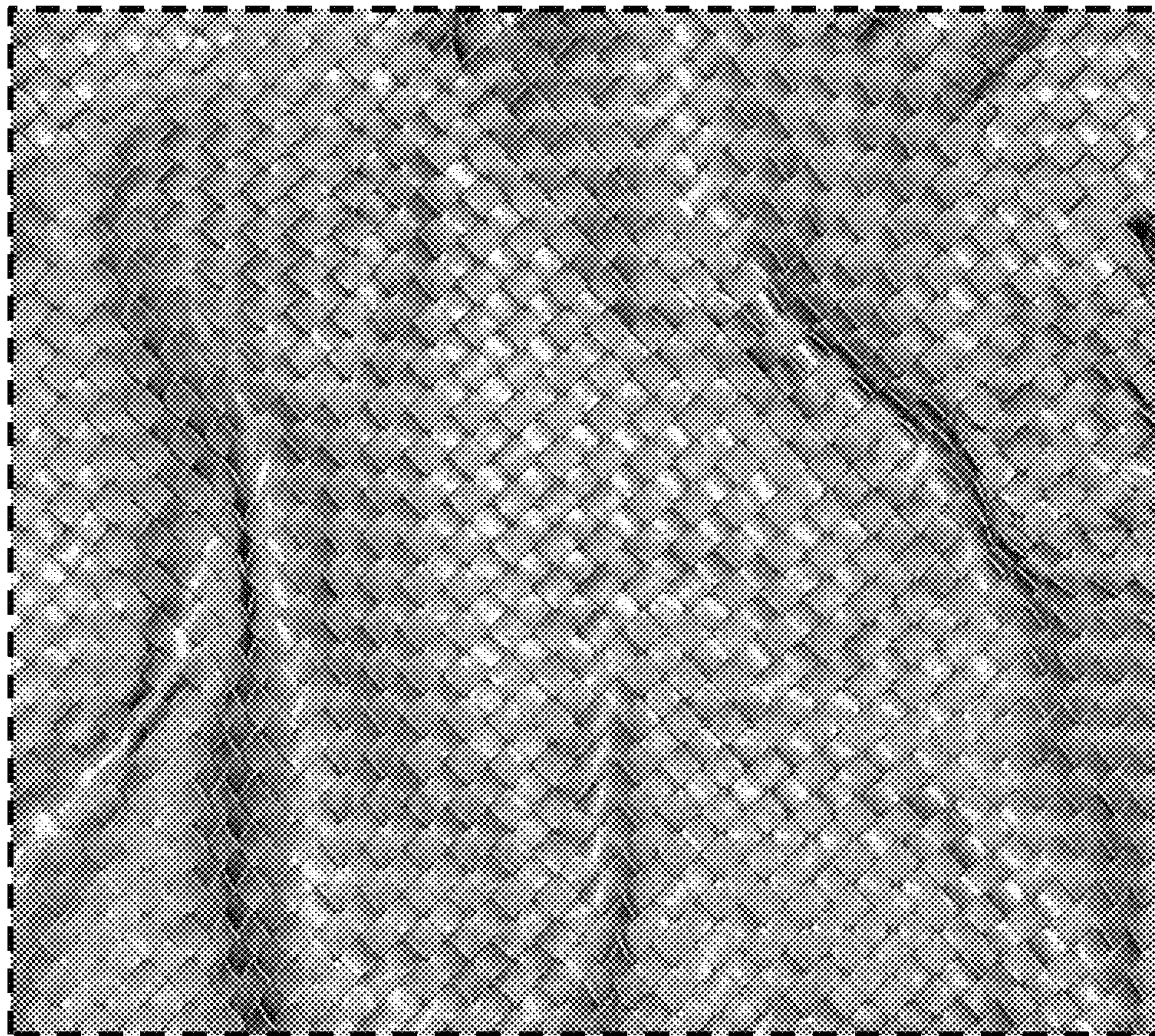

Fig. 4

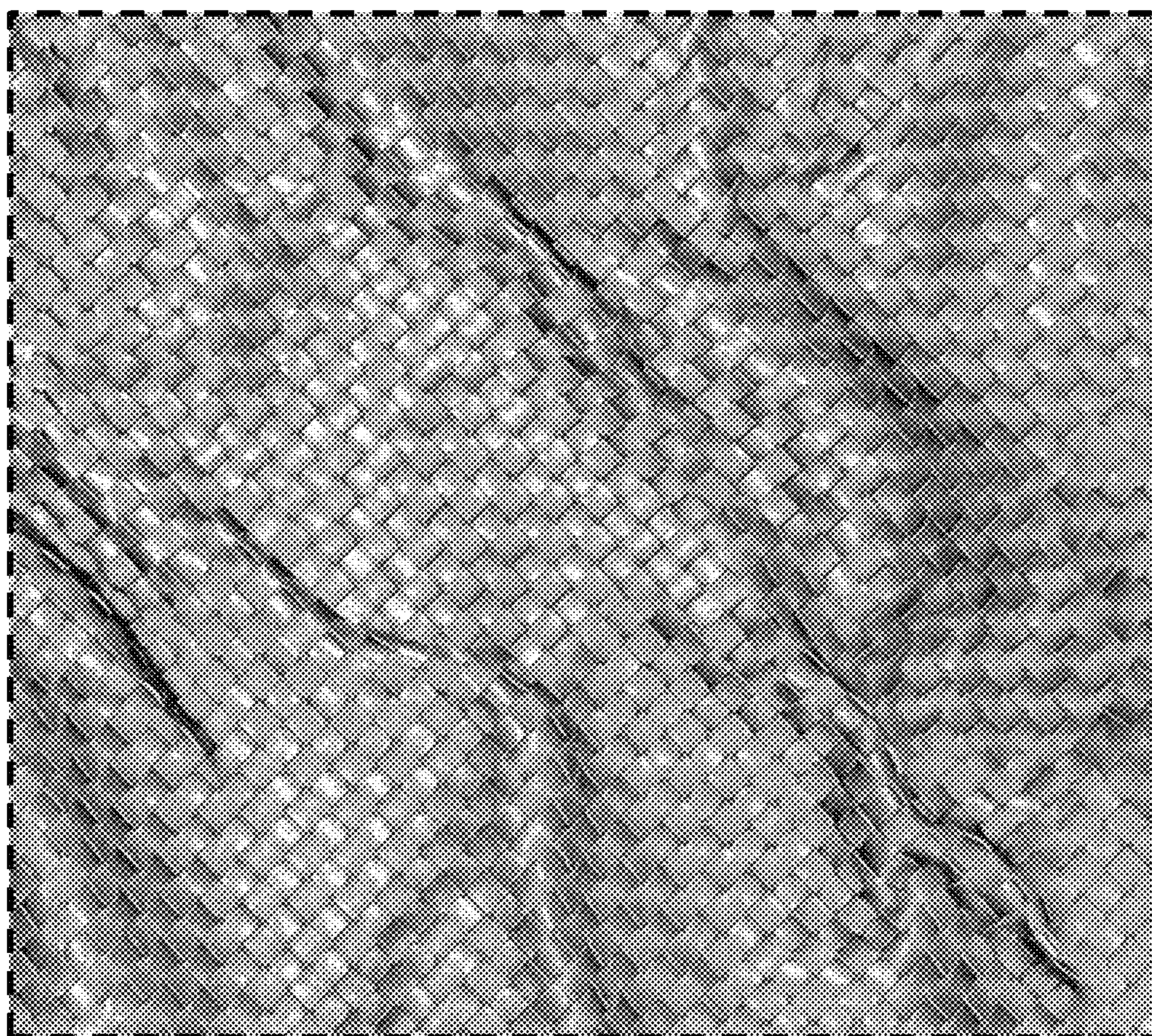

Fig. 5