



US00D686401S

(12) **United States Design Patent**  
**Portzline**

(10) **Patent No.:** **US D686,401 S**

(45) **Date of Patent:** **\*\* Jul. 23, 2013**

(54) **FOOTWEAR**

(75) **Inventor:** **William Scott Portzline**, Portland, OR  
(US)

(73) **Assignee:** **Montrail Corporation**, Portland, OR  
(US)

(\*\*) **Term:** **14 Years**

(21) **Appl. No.:** **29/392,128**

(22) **Filed:** **May 17, 2011**

(51) **LOC (9) Cl.** ..... **02-04**

(52) **U.S. Cl.**  
USPC ..... **D2/957**; D2/951; D2/953; D2/960

(58) **Field of Classification Search**  
USPC ..... D2/902, 906, 908, 916, 918, 925,  
D2/946-962, 977; 36/3 B, 22 R, 24.5, 25 R,  
36/28, 32 R, 34 R, 59 C, 67 A, 103  
See application file for complete search history.

(56) **References Cited**

U.S. PATENT DOCUMENTS

|                |         |                 |       |         |
|----------------|---------|-----------------|-------|---------|
| D315,442 S *   | 3/1991  | Kilgore et al.  | ..... | D2/954  |
| D334,654 S *   | 4/1993  | May             | ..... | D2/954  |
| 5,224,277 A *  | 7/1993  | Sang Do         | ..... | 36/27   |
| D389,294 S *   | 1/1998  | Fogg            | ..... | D2/959  |
| D392,446 S *   | 3/1998  | Fogg            | ..... | D2/954  |
| D400,346 S *   | 11/1998 | Singer          | ..... | D2/959  |
| D430,388 S *   | 9/2000  | Dittrich et al. | ..... | D2/959  |
| D440,747 S *   | 4/2001  | Matis et al.    | ..... | D2/957  |
| D444,293 S *   | 7/2001  | Turner et al.   | ..... | D2/958  |
| D447,325 S *   | 9/2001  | Rogers          | ..... | D2/957  |
| D473,040 S *   | 4/2003  | Hawker et al.   | ..... | D2/896  |
| D501,707 S *   | 2/2005  | Nakano          | ..... | D2/959  |
| 7,096,603 B2 * | 8/2006  | Fusco           | ..... | 36/25 R |
| D563,637 S *   | 3/2008  | Nakano          | ..... | D2/956  |
| D571,542 S *   | 6/2008  | Wilken          | ..... | D2/952  |
| D575,041 S *   | 8/2008  | Wilken          | ..... | D2/953  |

|                   |         |                  |       |         |
|-------------------|---------|------------------|-------|---------|
| D578,280 S *      | 10/2008 | Wilken           | ..... | D2/952  |
| D595,484 S *      | 7/2009  | Purdom et al.    | ..... | D2/907  |
| D641,143 S *      | 7/2011  | Niedner et al.   | ..... | D2/946  |
| D643,196 S *      | 8/2011  | Young            | ..... | D2/957  |
| 8,056,263 B2 *    | 11/2011 | Schindler et al. | ..... | 36/28   |
| D650,567 S *      | 12/2011 | Badegruber       | ..... | D2/956  |
| 8,099,880 B2 *    | 1/2012  | Brewer et al.    | ..... | 36/30 R |
| 8,122,615 B2 *    | 2/2012  | Lucas et al.     | ..... | 36/28   |
| 2006/0117604 A1 * | 6/2006  | Fusco            | ..... | 36/25 R |
| 2007/0266593 A1 * | 11/2007 | Schindler et al. | ..... | 36/28   |
| 2009/0013559 A1 * | 1/2009  | Chan et al.      | ..... | 36/91   |
| 2009/0025260 A1 * | 1/2009  | Nakano           | ..... | 36/25 R |
| 2010/0205829 A1 * | 8/2010  | Schindler et al. | ..... | 36/28   |
| 2010/0281711 A1 * | 11/2010 | Vestuti et al.   | ..... | 36/28   |
| 2011/0099855 A1 * | 5/2011  | Cho              | ..... | 36/3 B  |
| 2012/0011747 A1 * | 1/2012  | Borel et al.     | ..... | 36/25 R |
| 2012/0117828 A1 * | 5/2012  | Kasprzak         | ..... | 36/127  |

\* cited by examiner

*Primary Examiner* — T. Chase Nelson

(74) *Attorney, Agent, or Firm* — Schwabe, Williamson & Wyatt, P.C.

(57) **CLAIM**

I claim the ornamental design for footwear, as shown and described.

**DESCRIPTION**

FIG. 1 is a perspective view of footwear, showing my new design;  
FIG. 2 is a front view thereof;  
FIG. 3 is a back view thereof;  
FIG. 4 is a left side view thereof;  
FIG. 5 is a right side thereof;  
FIG. 6 is a top view thereof; and,  
FIG. 7 is a bottom view thereof.  
The dashed lines are included for illustrating environmental structure and form no part of the claimed design.

**1 Claim, 6 Drawing Sheets**

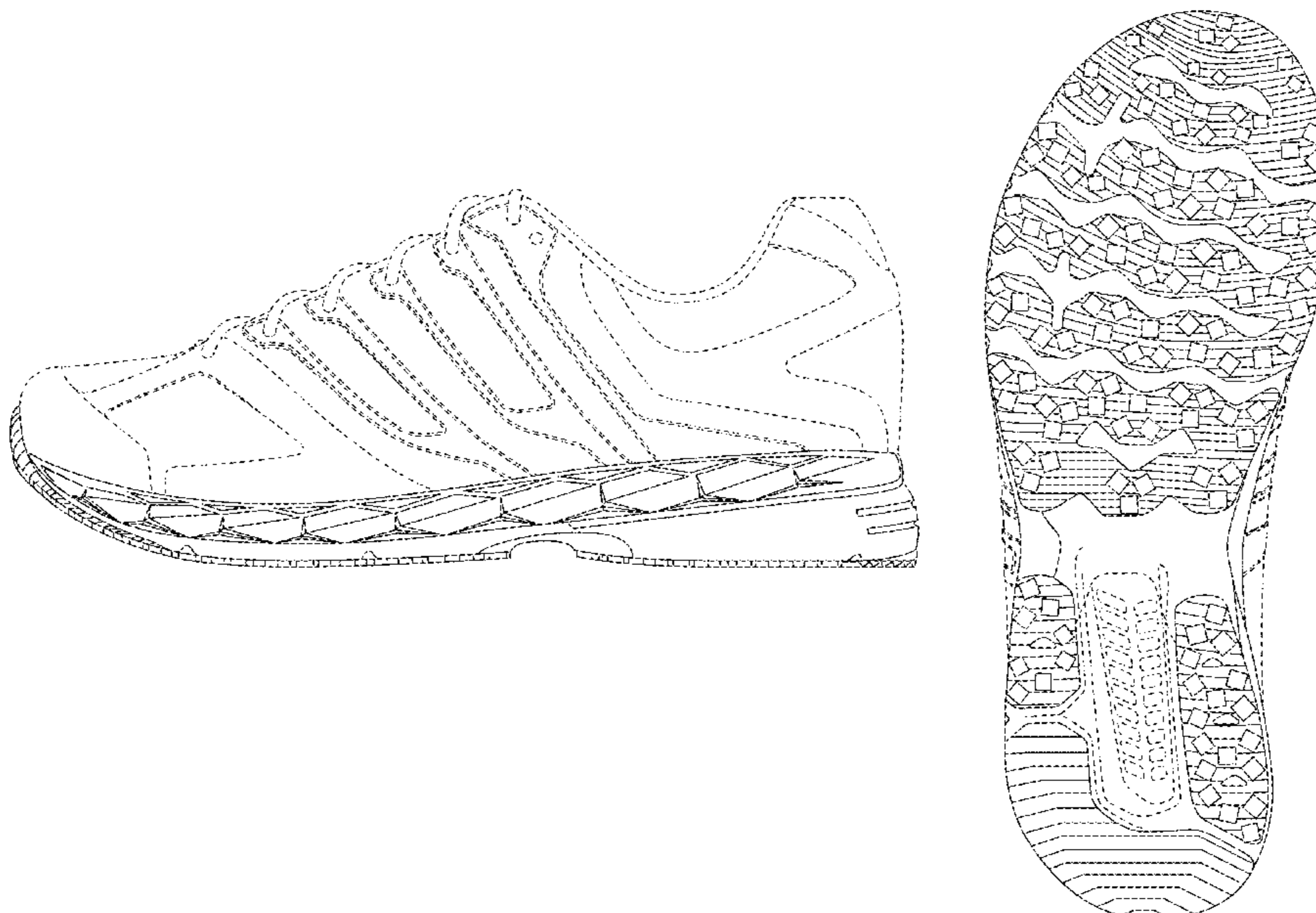



FIG. 1



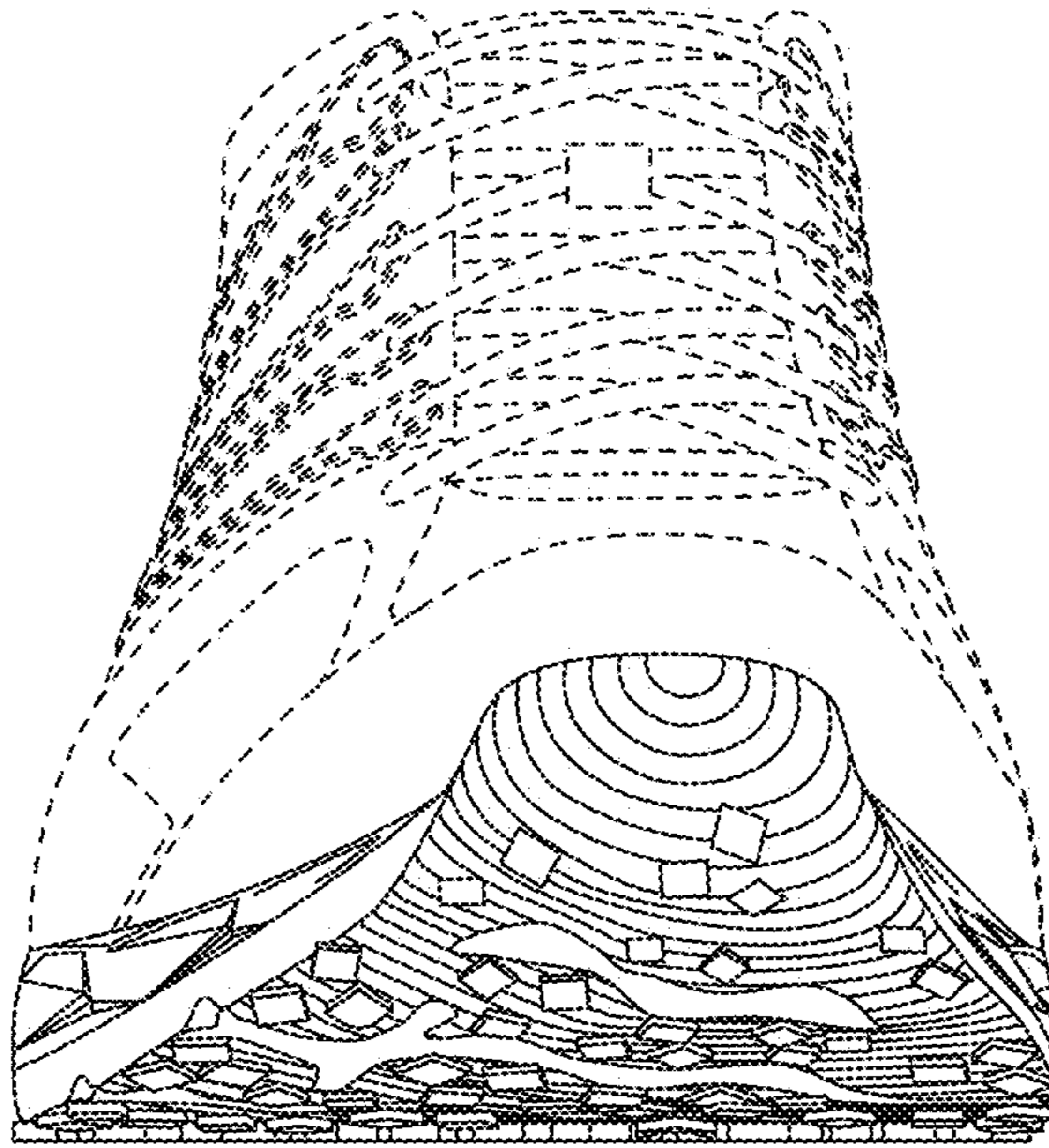

FIG. 2

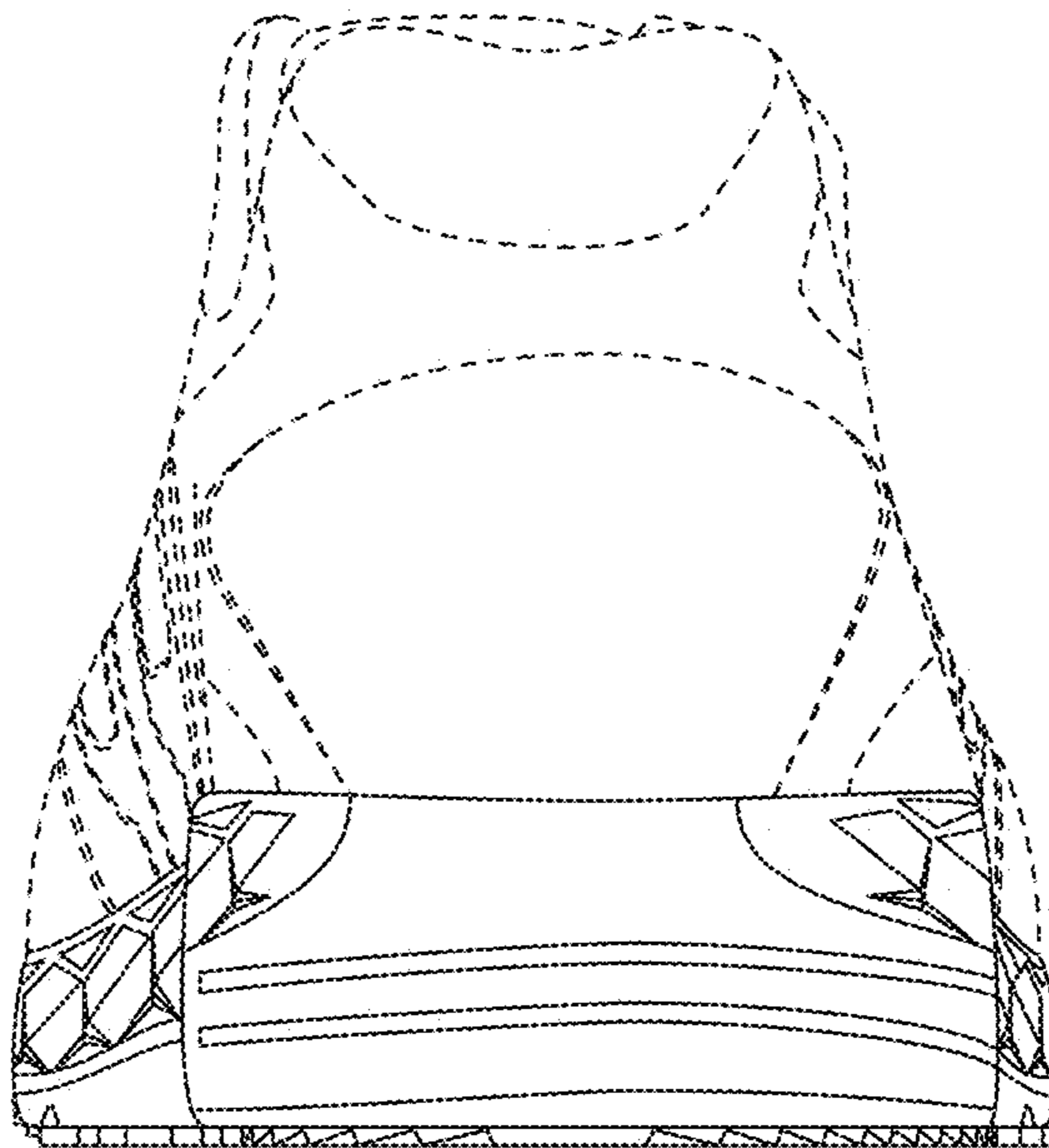

FIG. 3

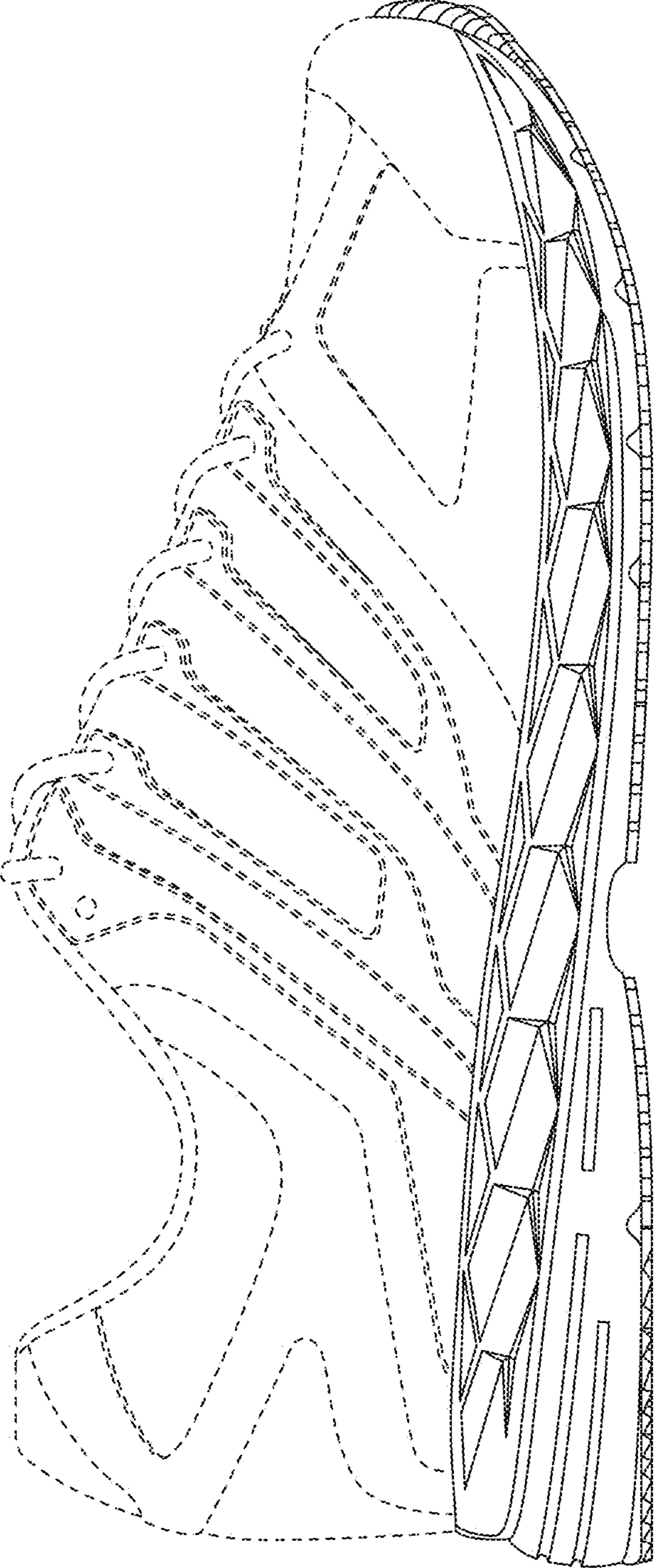

FIG. 4

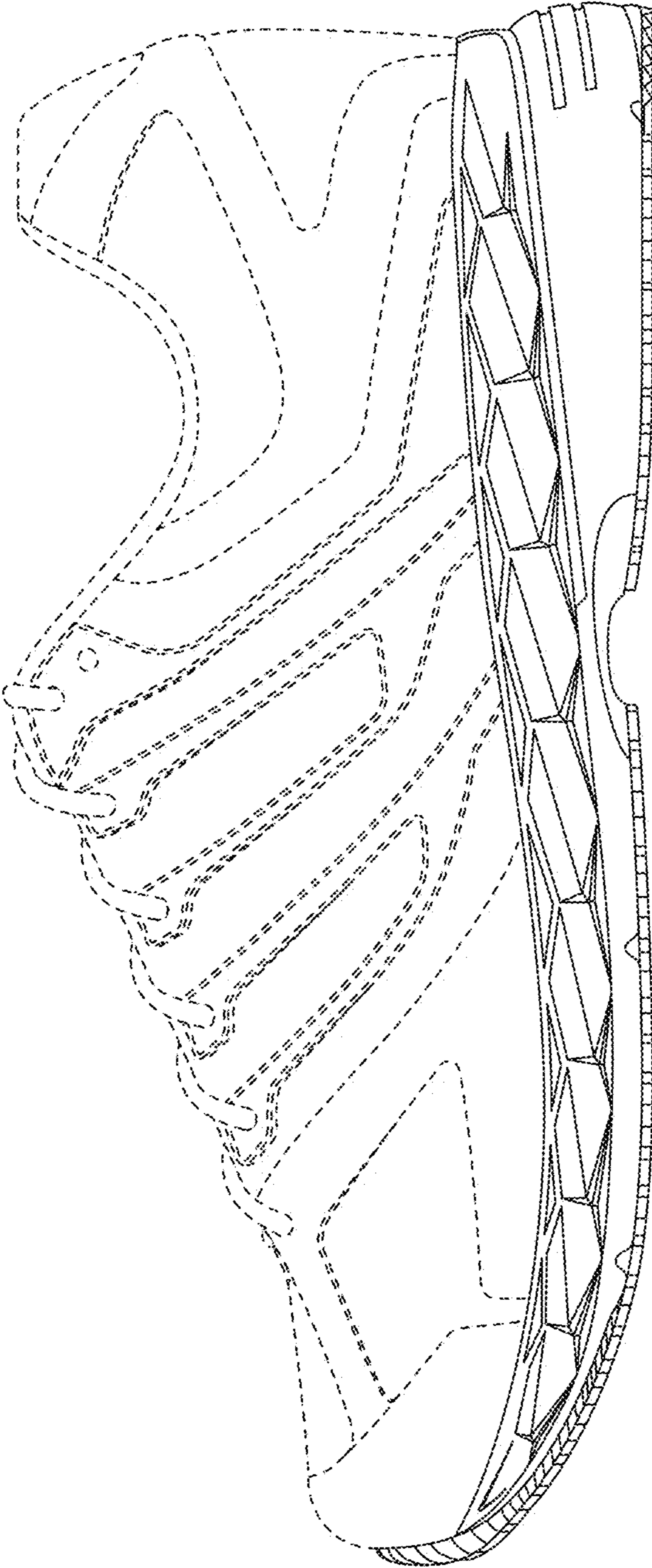

FIG. 5

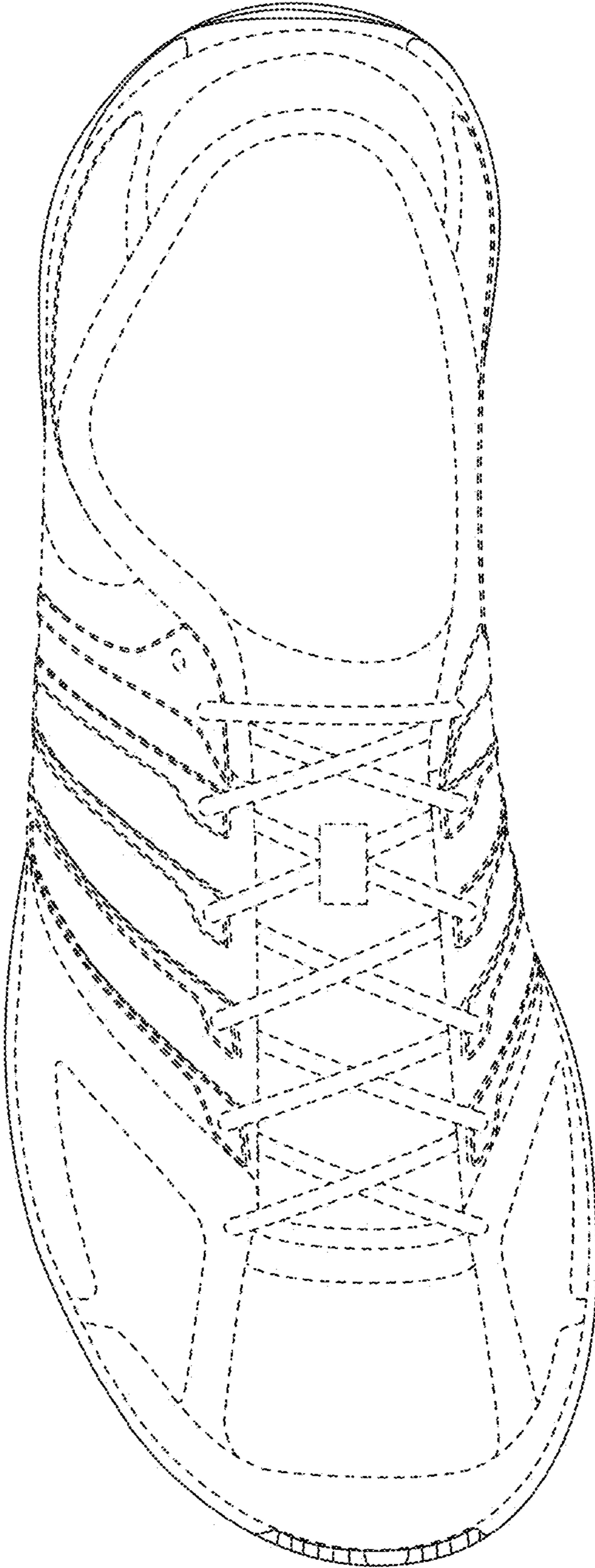

FIG. 6



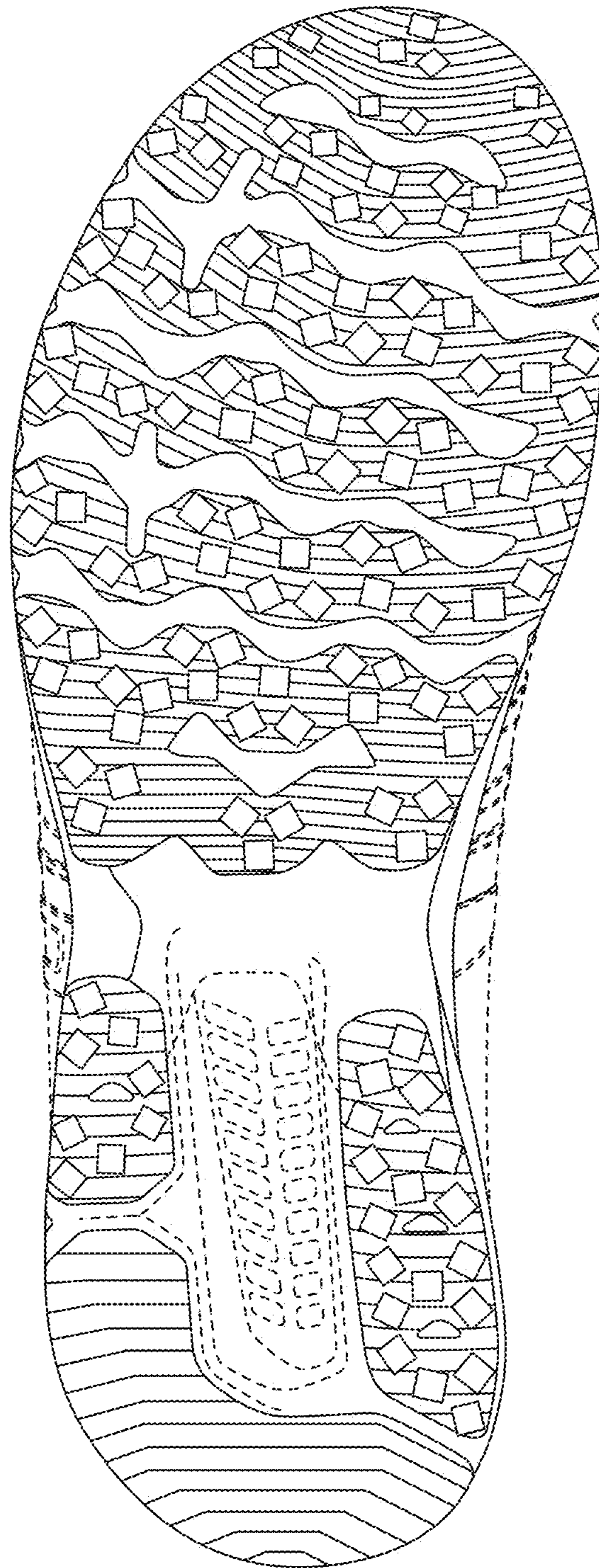

FIG. 7