



US00D686390S

(12) **United States Design Patent**
Downs et al.

(10) **Patent No.:** **US D686,390 S**
(45) **Date of Patent:** **** Jul. 23, 2013**

(54) **PADDED PANTS**

(76) Inventors: **John Downs**, Plano, IL (US); **Mike Hill**, Coal City, IL (US)

(**) Term: **14 Years**

(21) Appl. No.: **29/372,665**

(22) Filed: **Dec. 23, 2010**

(51) **LOC (9) Cl.** **02-02**

(52) **U.S. Cl.**
USPC **D2/742**

(58) **Field of Classification Search**
USPC D2/731, 738, 742, 712; 2/79, 80,
2/227, 228, 234-238

See application file for complete search history.

(56) **References Cited**

U.S. PATENT DOCUMENTS

2,561,872	A *	7/1951	Krinick	2/24
3,168,746	A *	2/1965	Smith	2/24
4,455,686	A *	6/1984	Zide	2/23
4,561,123	A *	12/1985	Hull	2/23
4,561,124	A	12/1985	Thompson		
5,611,081	A *	3/1997	Torres	2/23
D381,490	S *	7/1997	Torres	D2/742
5,732,412	A *	3/1998	Holden	2/23
5,845,333	A	12/1998	Crampton		
D411,907	S *	7/1999	Kling	D2/742
5,920,902	A	7/1999	Crampton		
6,745,398	B1 *	6/2004	Hennessey	2/23
7,216,370	B1 *	5/2007	Warner et al.	2/23

7,219,372	B2 *	5/2007	Frieler et al.	2/23
7,380,283	B1	6/2008	Dumont		
D656,712	S *	4/2012	Jones	D2/742

OTHER PUBLICATIONS

Trend Hunter Lifestyle. <http://www.trendhunter.com/trends/band-of-outsiders>. Date Unknown: Viewed Sep. 2012. "Wool Jogging Pants".*

* cited by examiner

Primary Examiner — Rashida Johnson

(74) Attorney, Agent, or Firm — Paul R. Martin

(57) **CLAIM**

The ornamental design for padded pants, as shown and described.

DESCRIPTION

FIG. 1 is a perspective view from the front of our new design for padded pants; and,

FIG. 2 is a elevational view from the front of the padded pants shown in FIG. 1.

The broken line elements on the knees of the pants shown in FIGS. 1, and 2, represent stitching and form a part of my new design.

The broken lines in FIG. 2, showing the rear of the waistband, represent the portions of the pants, which form no part of the claimed design.

The undisclosed rear view of the pants shown in FIGS. 1, and 2 does not constitute a part of my new design.

1 Claim, 2 Drawing Sheets

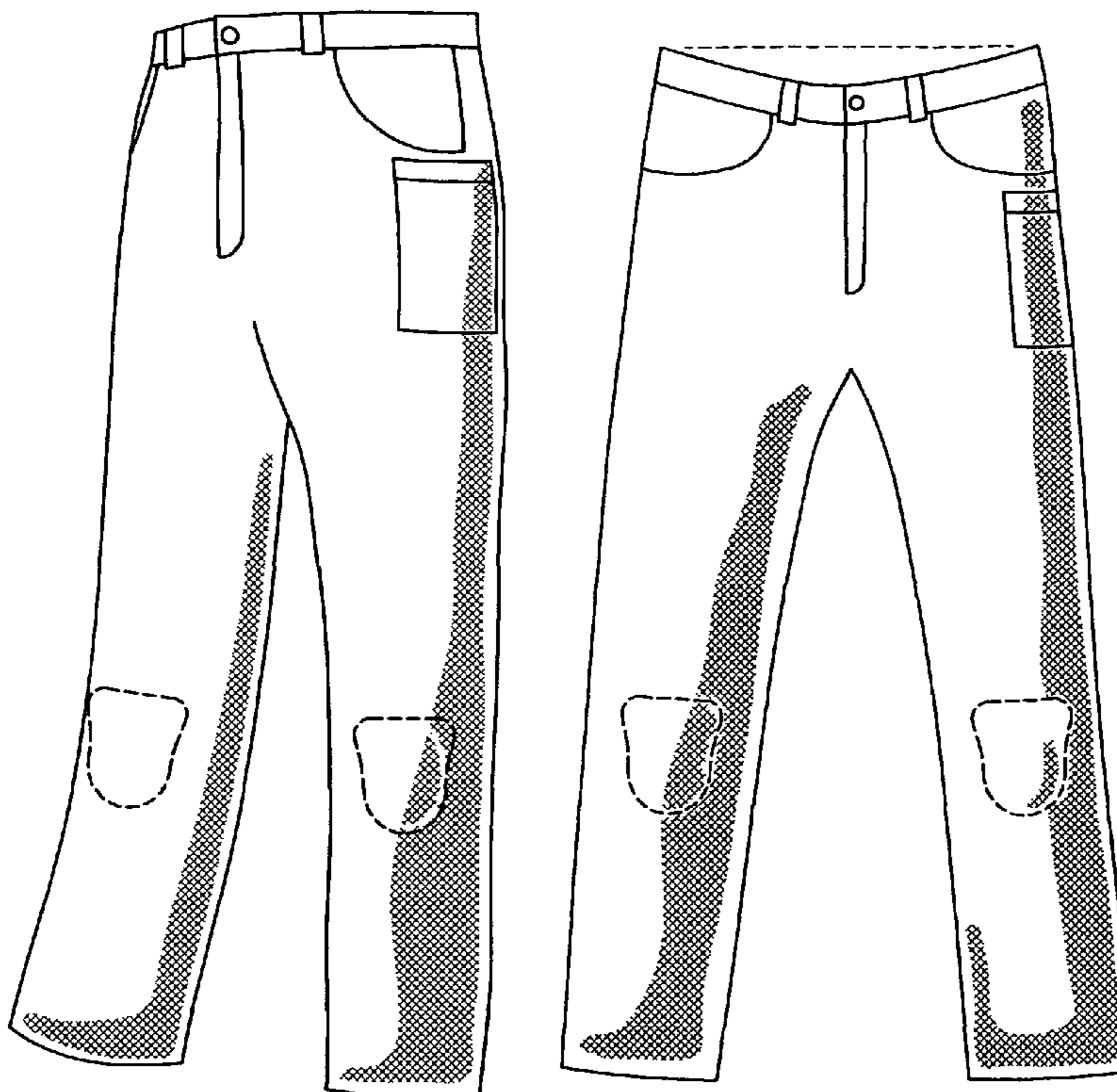

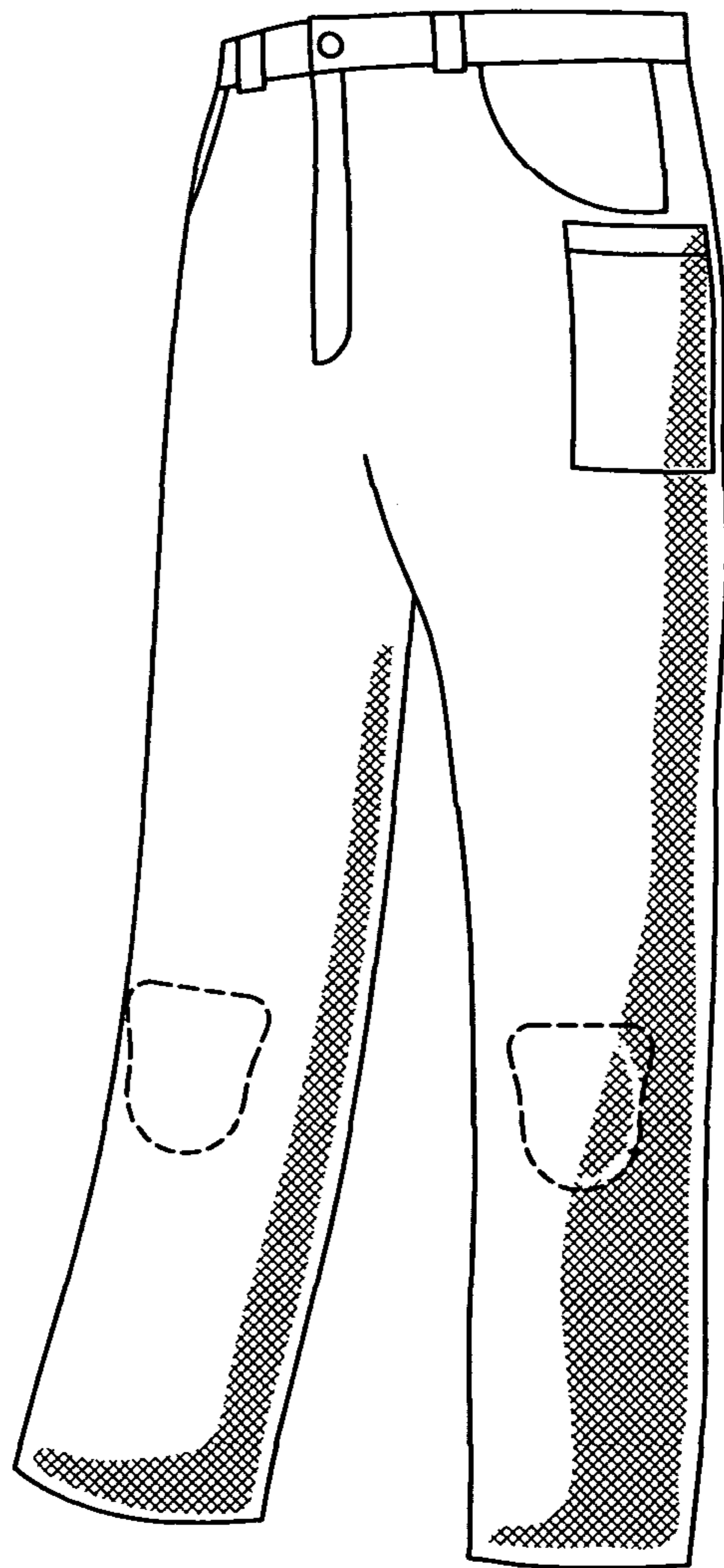

FIG. 1

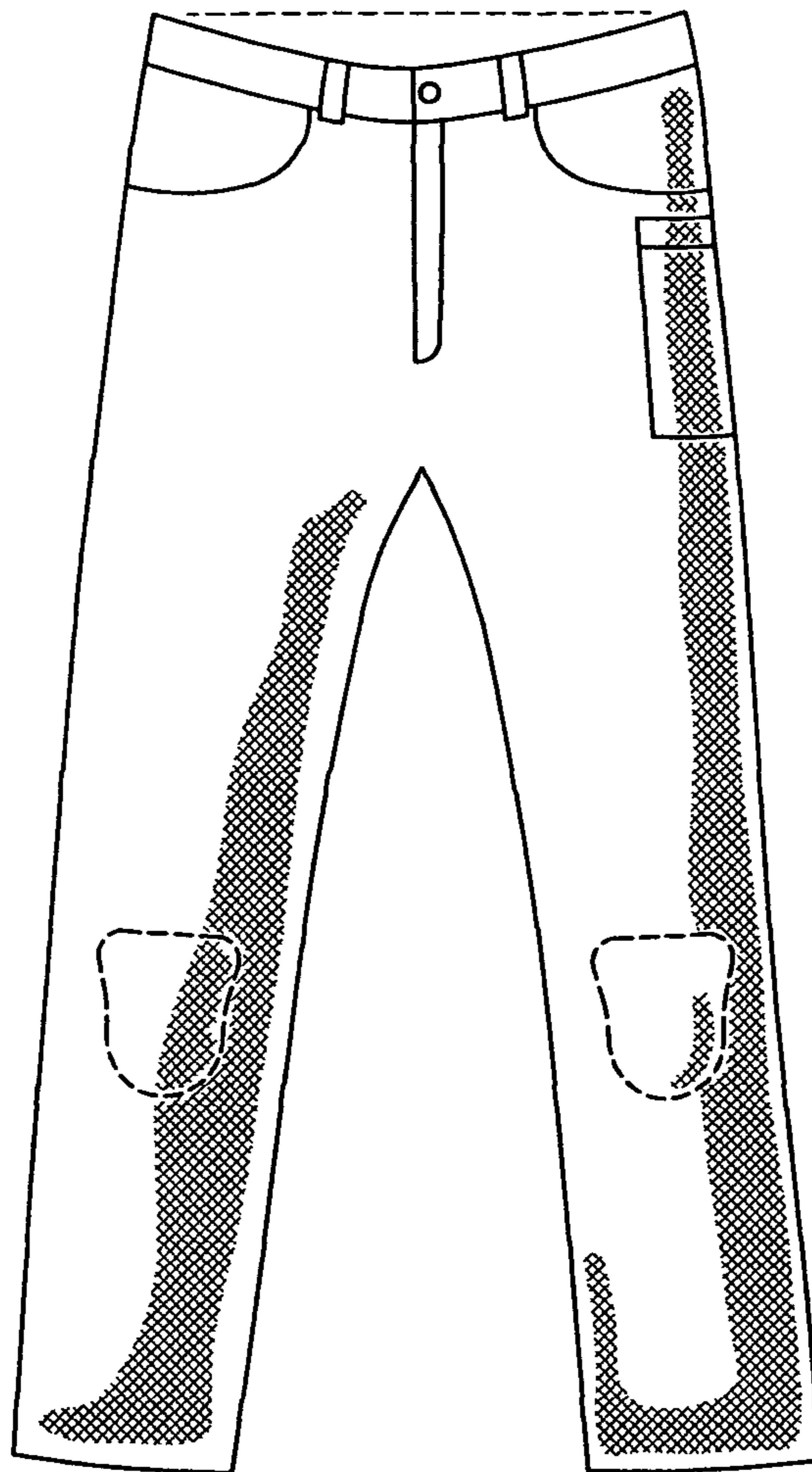

FIG. 2