



US00D686143S

(12) **United States Design Patent**  
**Larregain**

(10) **Patent No.:** **US D686,143 S**  
(45) **Date of Patent:** **\*\* Jul. 16, 2013**

(54) **PORTION OF A PNEUMATIC TIRE**

(75) Inventor: **Arnaud Larregain**, Thiers (FR)

(73) Assignees: **Compagnie Generale des  
Etablissements Michelin,**  
Clermont-Ferrand (FR); **Michelin  
Recherche et Technique S.A.,**  
Granges-Paccot (CH)

(\*\*) Term: **14 Years**

(21) Appl. No.: **29/399,592**

(22) Filed: **Aug. 16, 2011**

(30) **Foreign Application Priority Data**

Feb. 18, 2011 (FR) ..... 11 0934

(51) **LOC (9) Cl.** ..... **12-15**

(52) **U.S. Cl.**  
USPC ..... **D12/600**

(58) **Field of Classification Search**  
USPC ..... D12/568-603; 152/209.1-209.28  
See application file for complete search history.

(56) **References Cited**

U.S. PATENT DOCUMENTS

6,697,772 B2 \* 2/2004 Mancosu et al. .... 703/2  
D610,073 S \* 2/2010 Laroche ..... D12/579  
D662,876 S \* 7/2012 Larregain ..... D12/602

\* cited by examiner

*Primary Examiner* — George D Kirschbaum

(74) *Attorney, Agent, or Firm* — Buchanan Ingersoll &  
Rooney PC

(57) **CLAIM**

The ornamental design for a portion of a pneumatic tire, as  
shown and described.

**DESCRIPTION**

FIG. 1 is a front perspective view of a portion of a pneumatic  
tire showing my new design.

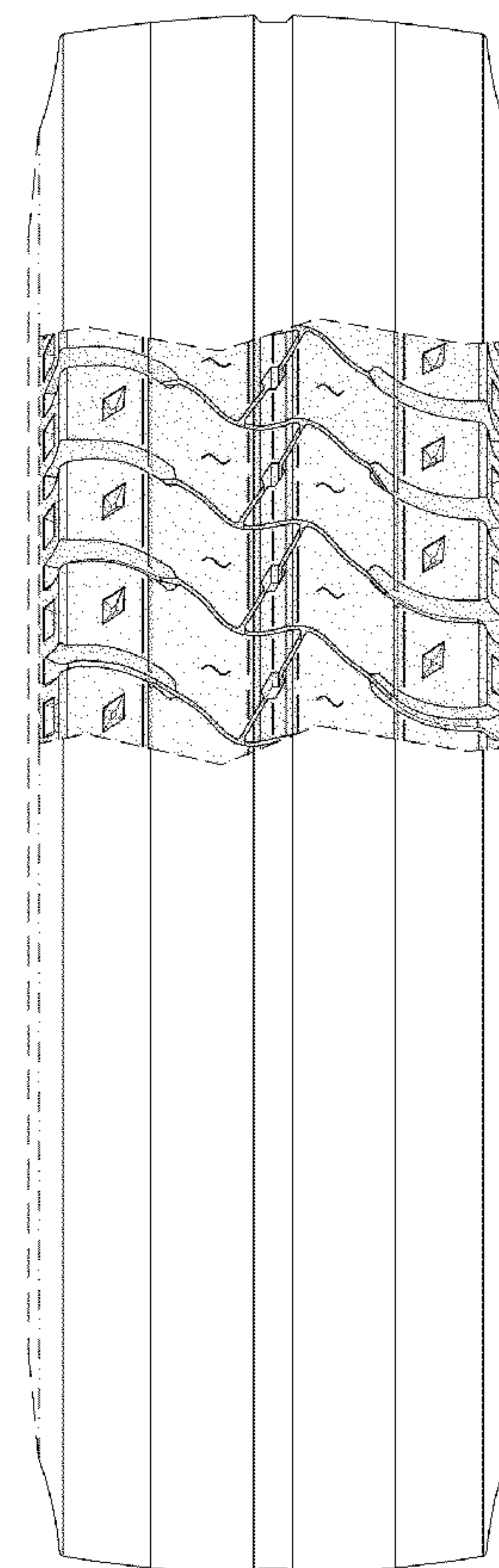
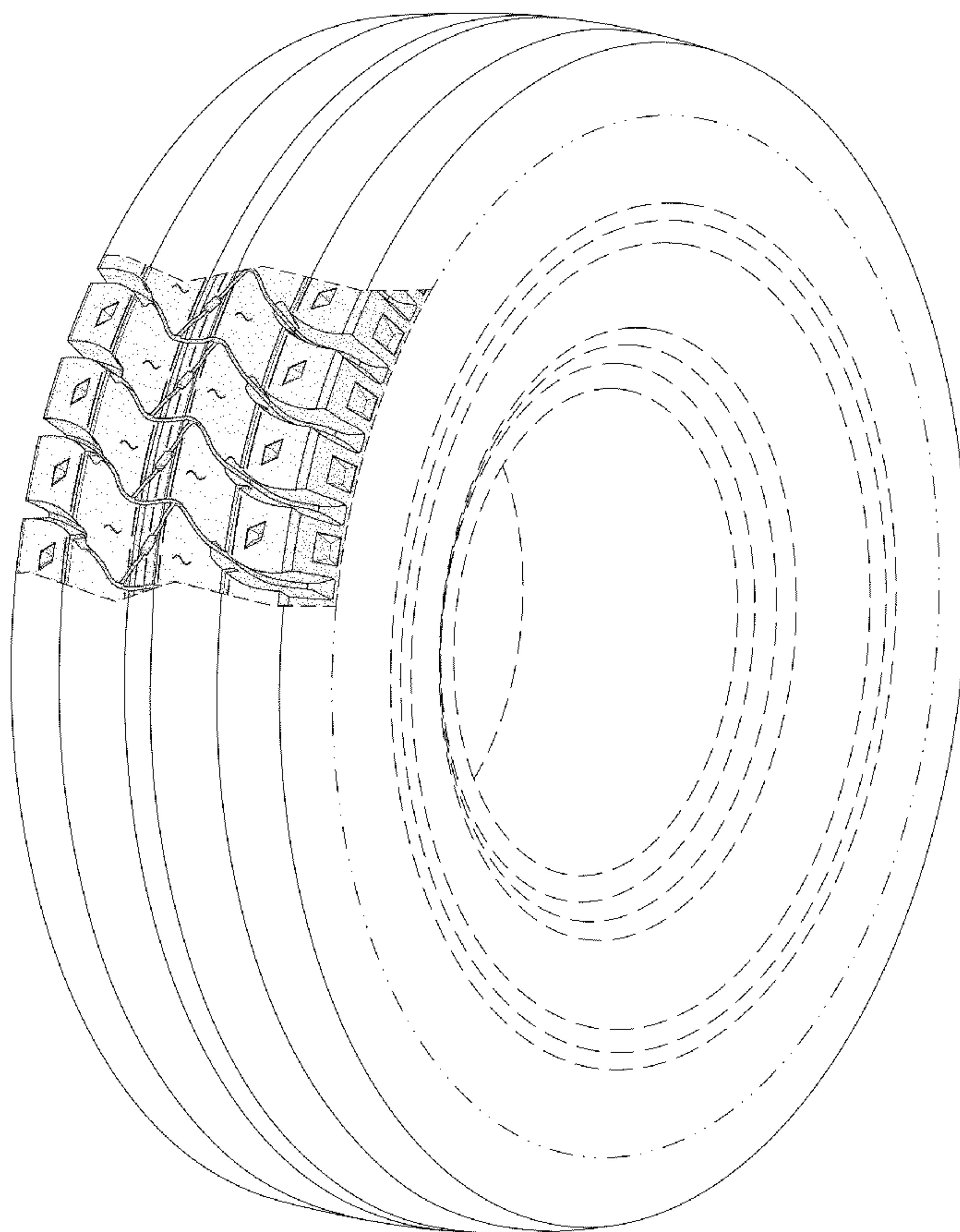
FIG. 2 is a front view thereof; and,

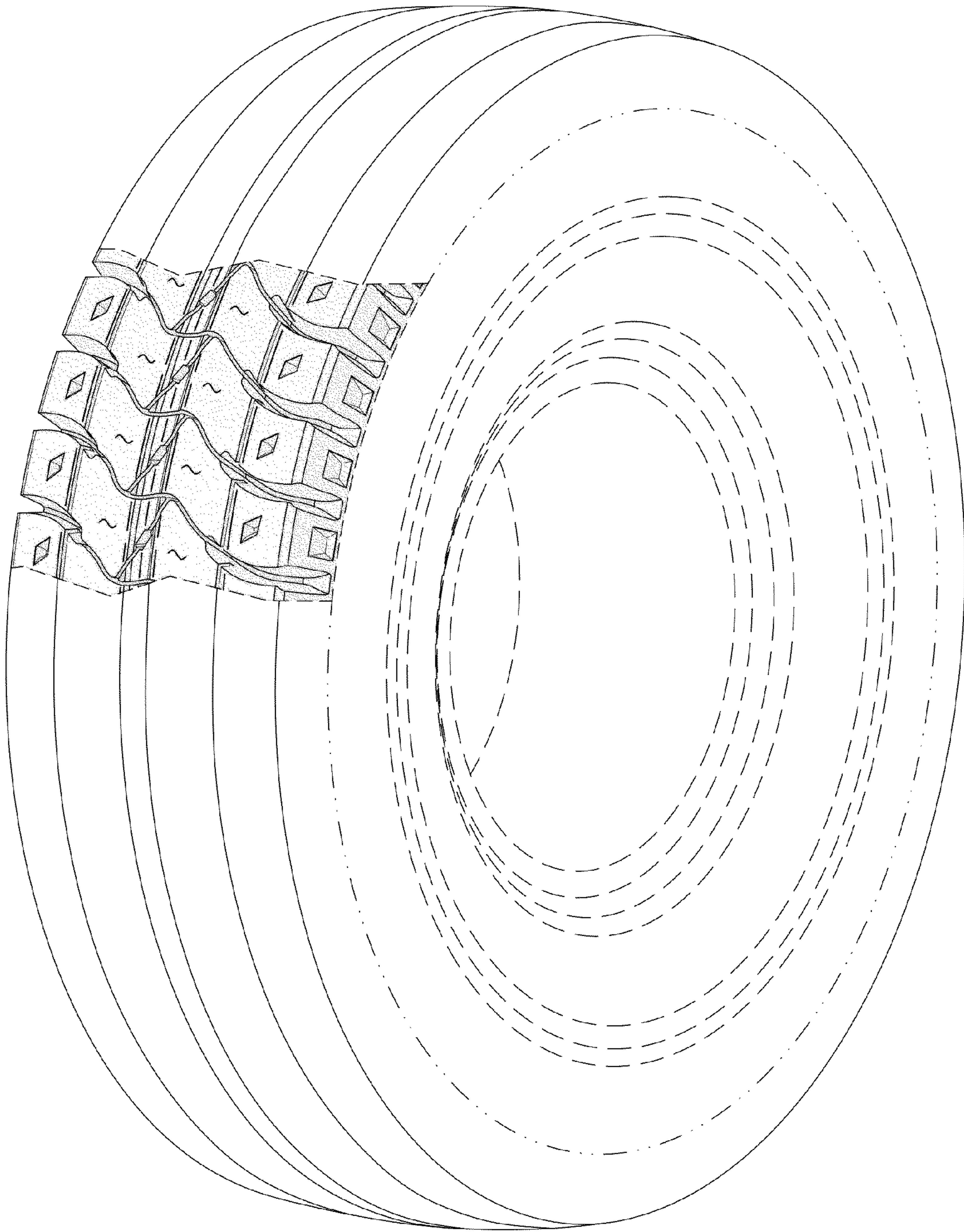
FIG. 3 is a side view thereof.

In the drawings, the broken lines defining the sidewall, inner  
bead and the unclaimed sidewall depict environmental sub-  
ject matter that forms no part of the claimed design. The  
dash-dot lines represent the peripheral boundary between the  
claimed tire tread and unclaimed sidewall.

The tread pattern is understood to repeat uniformly through-  
out the circumference of the tire, as shown schematically in  
solid lines.

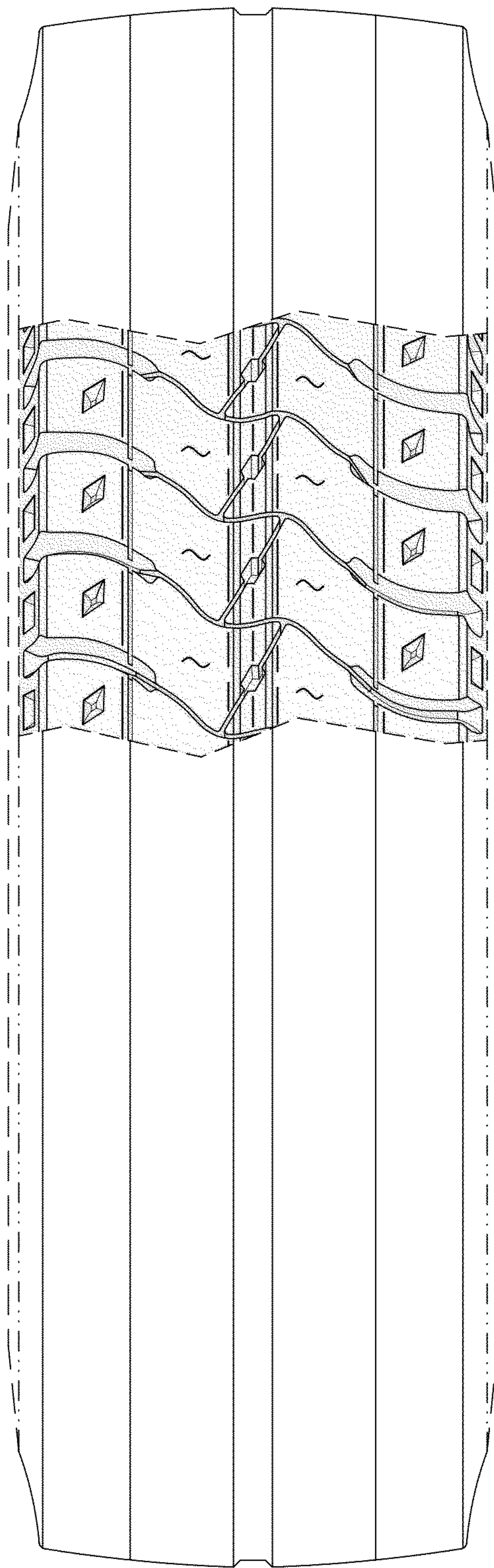
**1 Claim, 3 Drawing Sheets**



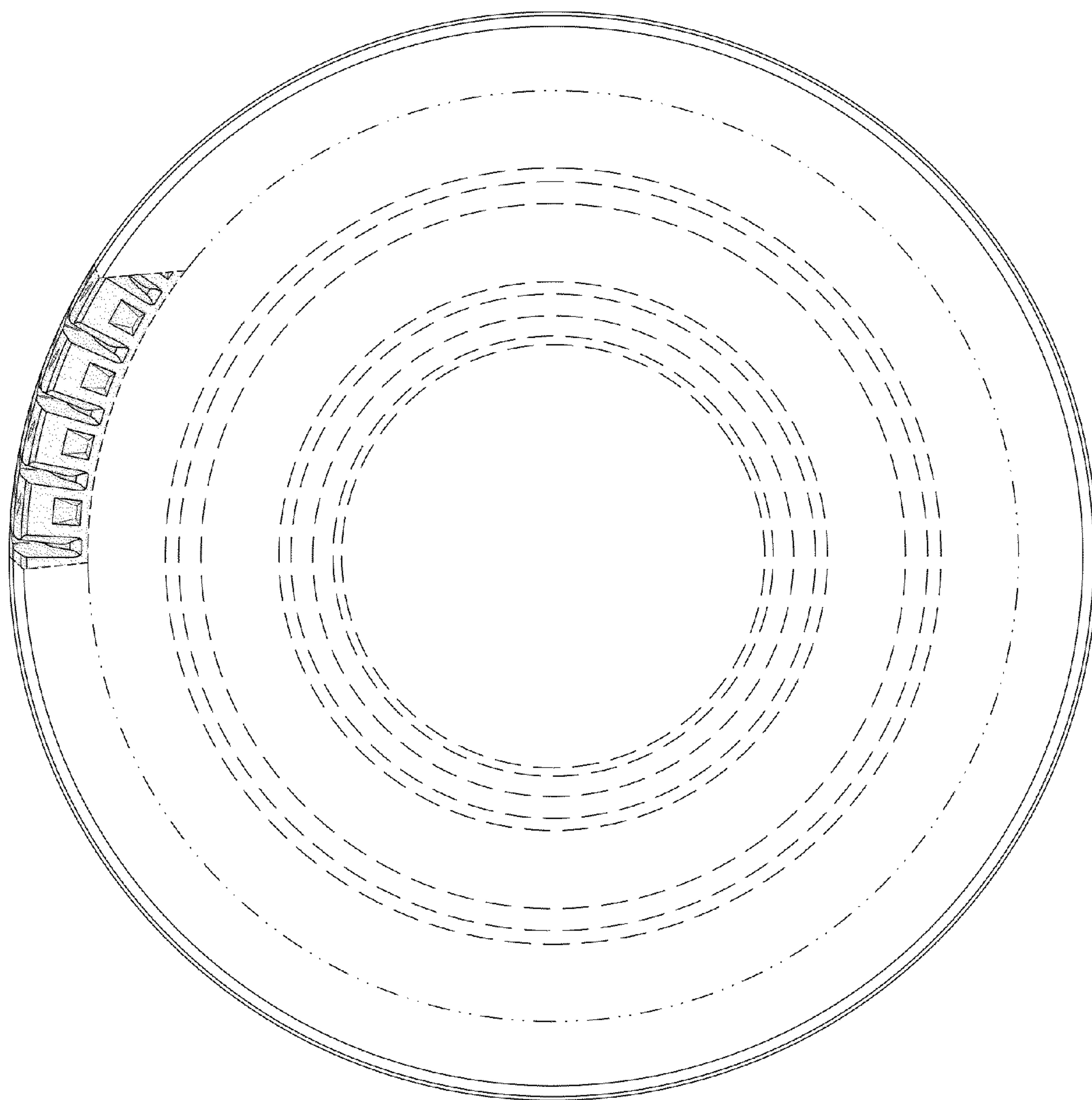


**FIG. 1**





**FIG. 2**



**FIG. 3**