

US00D686141S

(12) **United States Design Patent**  
**Miyazaki**

(10) **Patent No.:** **US D686,141 S**  
(45) **Date of Patent:** **\*\* \*Jul. 16, 2013**

- (54) **TIRE**
- (75) Inventor: **Tetsuji Miyazaki**, Osaka (JP)
- (73) Assignee: **Toyo Tire & Rubber Co., Ltd.**, Osaka (JP)
- (\*) Notice: This patent is subject to a terminal disclaimer.
- (\*\*) Term: **14 Years**
- (21) Appl. No.: **29/399,307**
- (22) Filed: **Aug. 11, 2011**
- (30) **Foreign Application Priority Data**

May 26, 2011 (JP) ..... 2011-011794

- (51) **LOC (9) Cl.** ..... **12-15**
- (52) **U.S. Cl.**  
USPC ..... **D12/531**
- (58) **Field of Classification Search**  
USPC ..... D12/505-532; 152/209.1-209.28  
See application file for complete search history.

(56) **References Cited**

**U.S. PATENT DOCUMENTS**

D604,688 S \* 11/2009 Sato ..... D12/514  
D666,139 S \* 8/2012 Miyazaki ..... D12/531

**FOREIGN PATENT DOCUMENTS**

EM 001250500-001 12/2010  
JP 1137586 4/2002  
JP 1154155 9/2002  
JP 1279586 8/2006

JP 1290865 1/2007  
JP 1299695 5/2007  
JP 1327924 4/2008  
JP 1337433 8/2008  
JP 1417021 6/2011

**OTHER PUBLICATIONS**

Continental Tires, ContiWinterContact TS 810, 2 pages.

\* cited by examiner

*Primary Examiner* — George D Kirschbaum

(74) *Attorney, Agent, or Firm* — Sterne, Kessler, Goldstein & Fox PLLC

(57) **CLAIM**

The ornamental design for a tire, as shown and described.

**DESCRIPTION**

FIG. 1 is a perspective view of a tire showing my new design; FIG. 2 is a front view thereof; FIG. 3 is a rear view thereof; FIG. 4 is a top plan view thereof, for which the bottom plan view is the same; FIG. 5 is a right side view thereof; FIG. 6 is a left side view thereof; FIG. 7 is an enlarged view taken along lines 7-7 and 7'-7' in FIG. 2; and, FIG. 8 is an enlarged cross-sectional view taken along lines 8-8 in FIGS. 2 and 8'-8' in FIG. 5. In the drawings, the broken lines defining portions of the sidewall and inner bead depict environmental subject matter that forms no part of the claimed design.

**1 Claim, 8 Drawing Sheets**

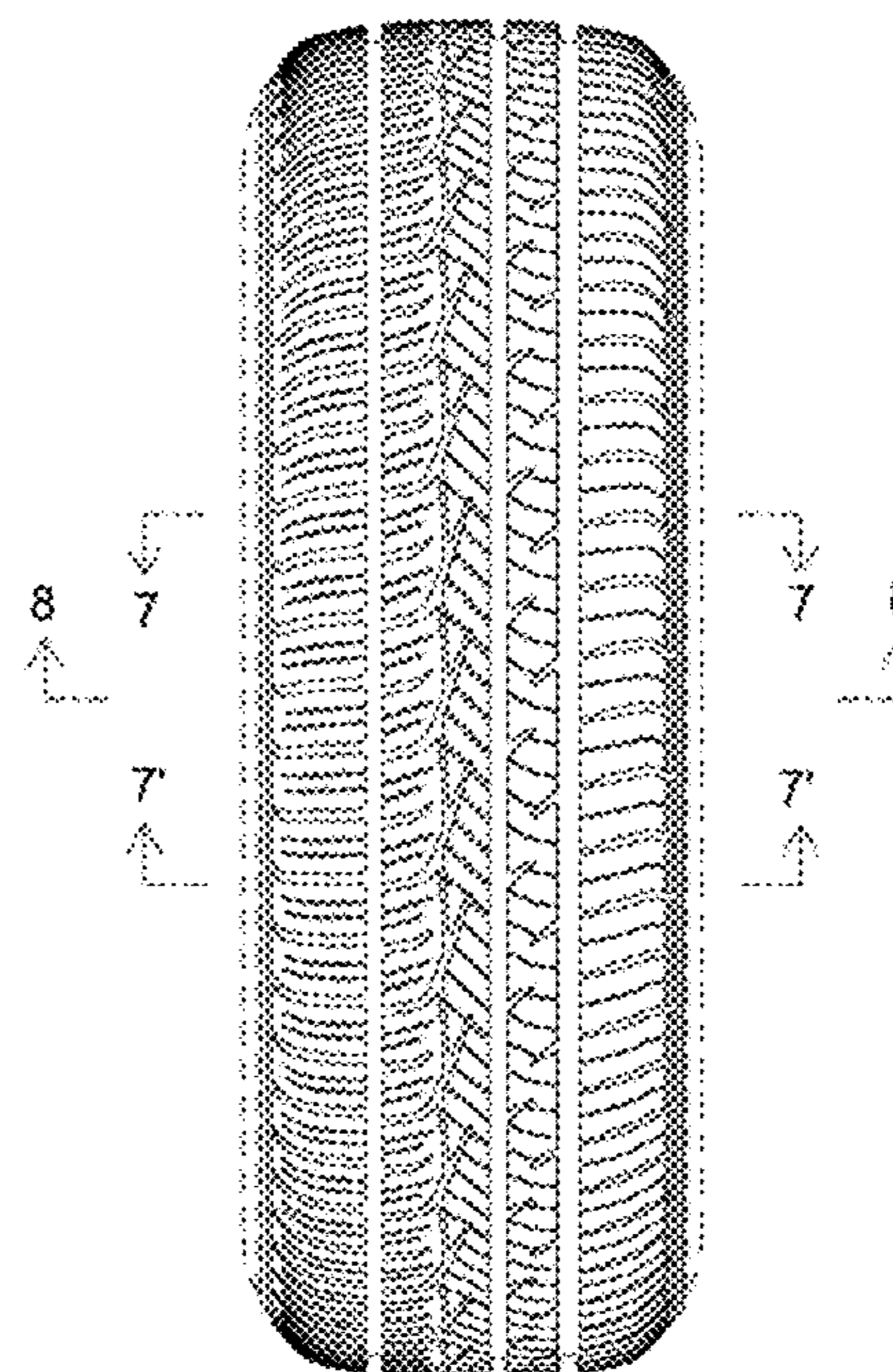
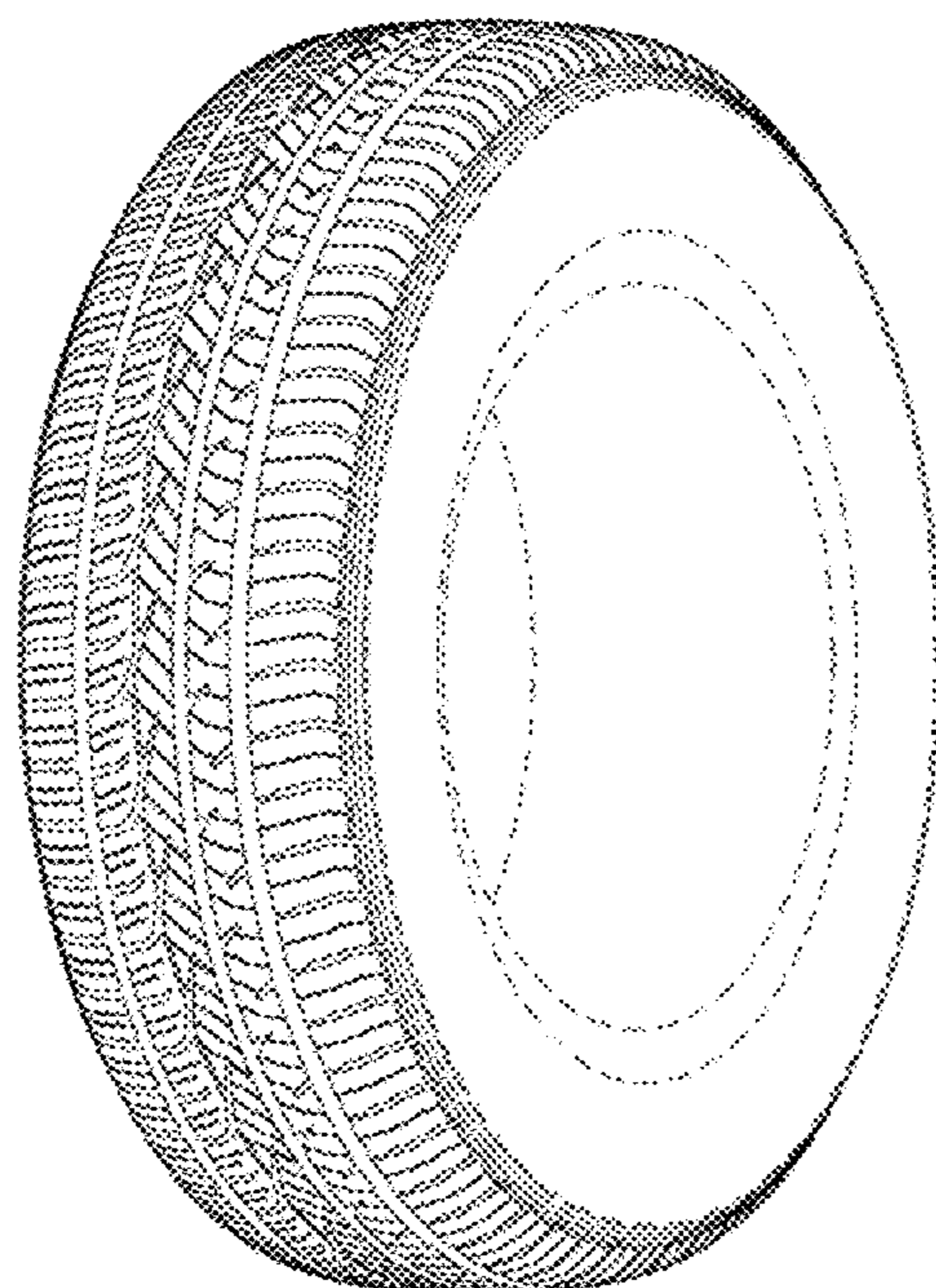

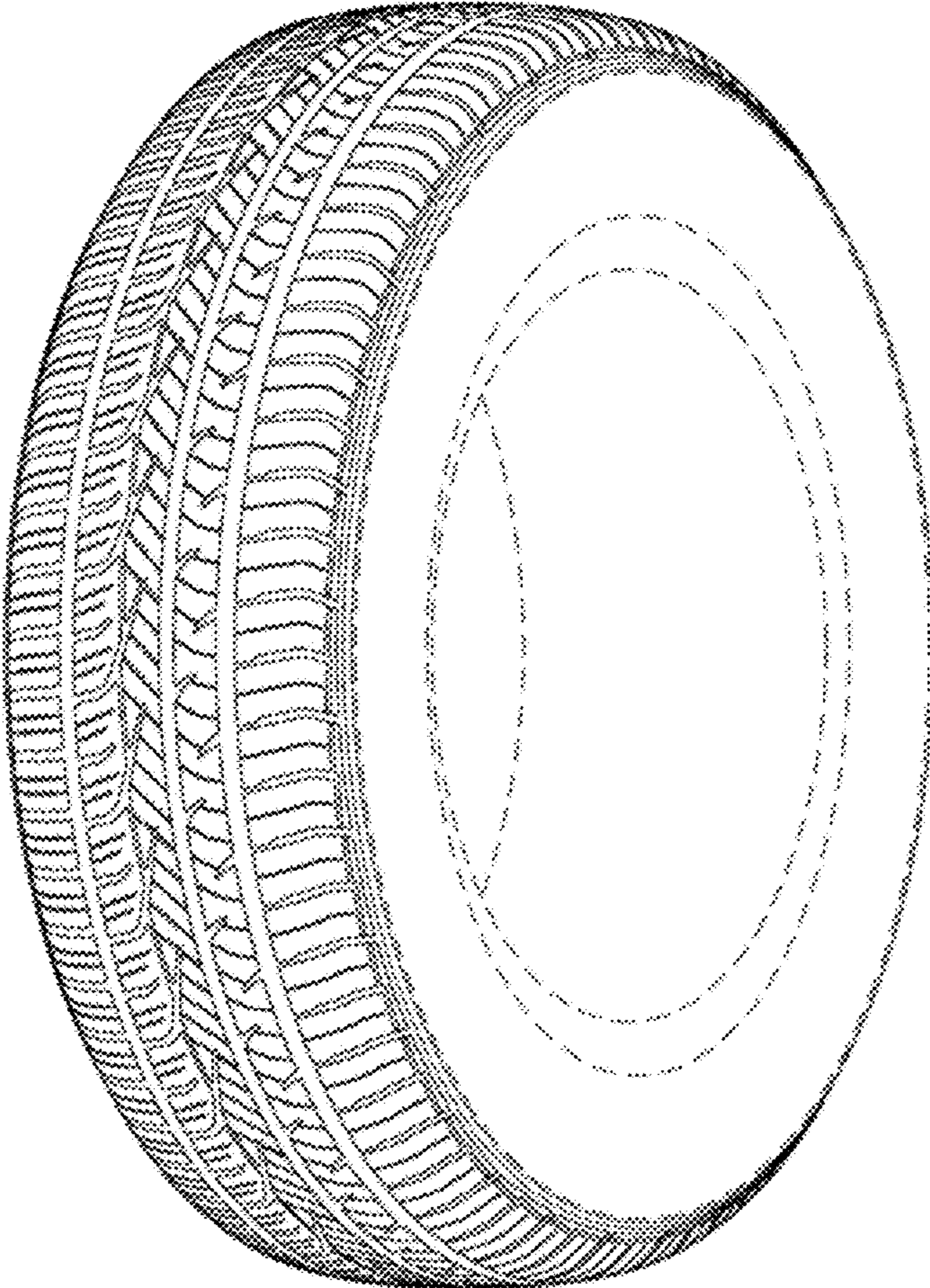

FIG. 1

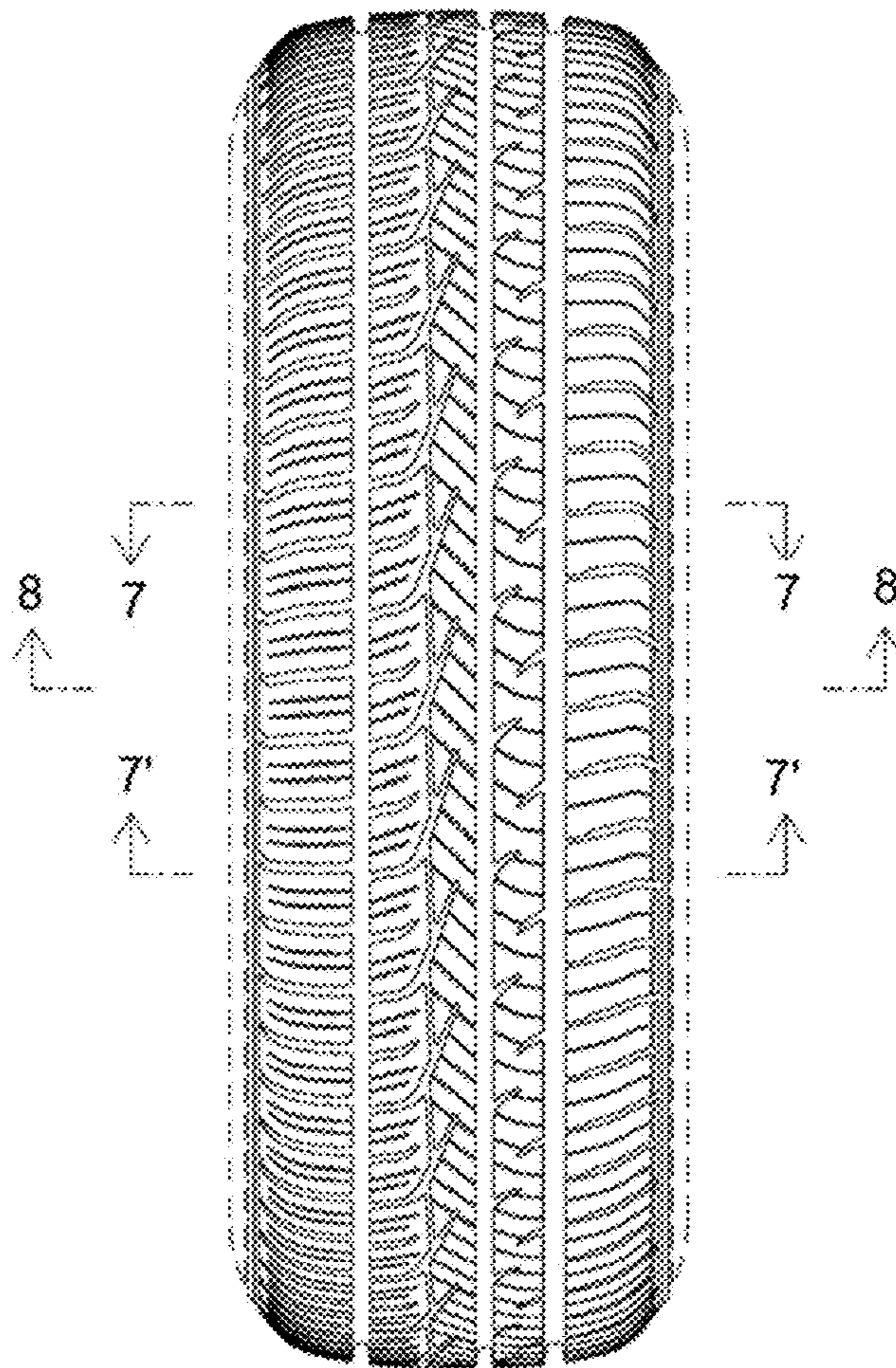

FIG. 2

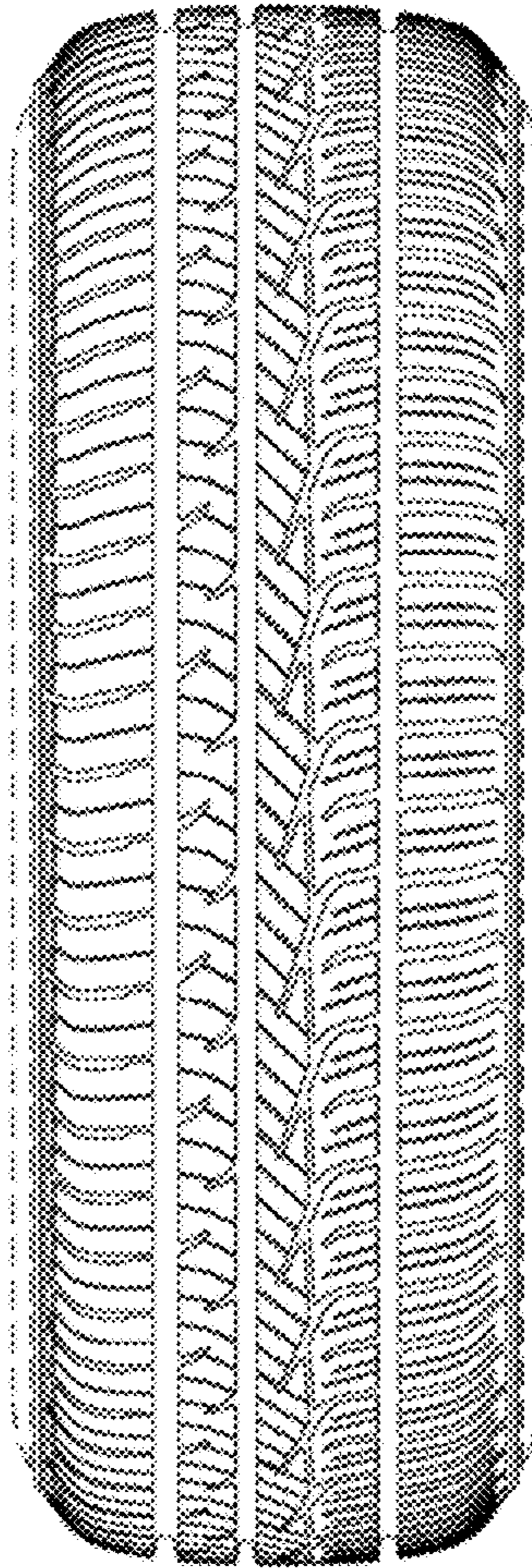

FIG. 3

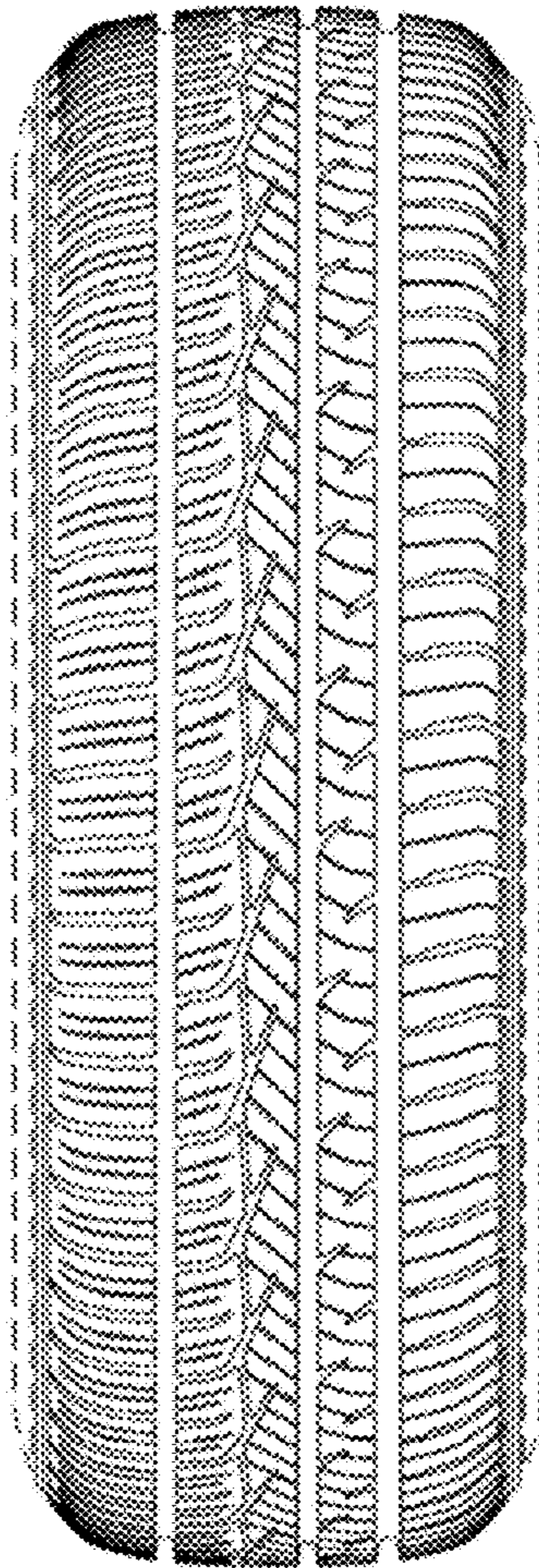

FIG. 4

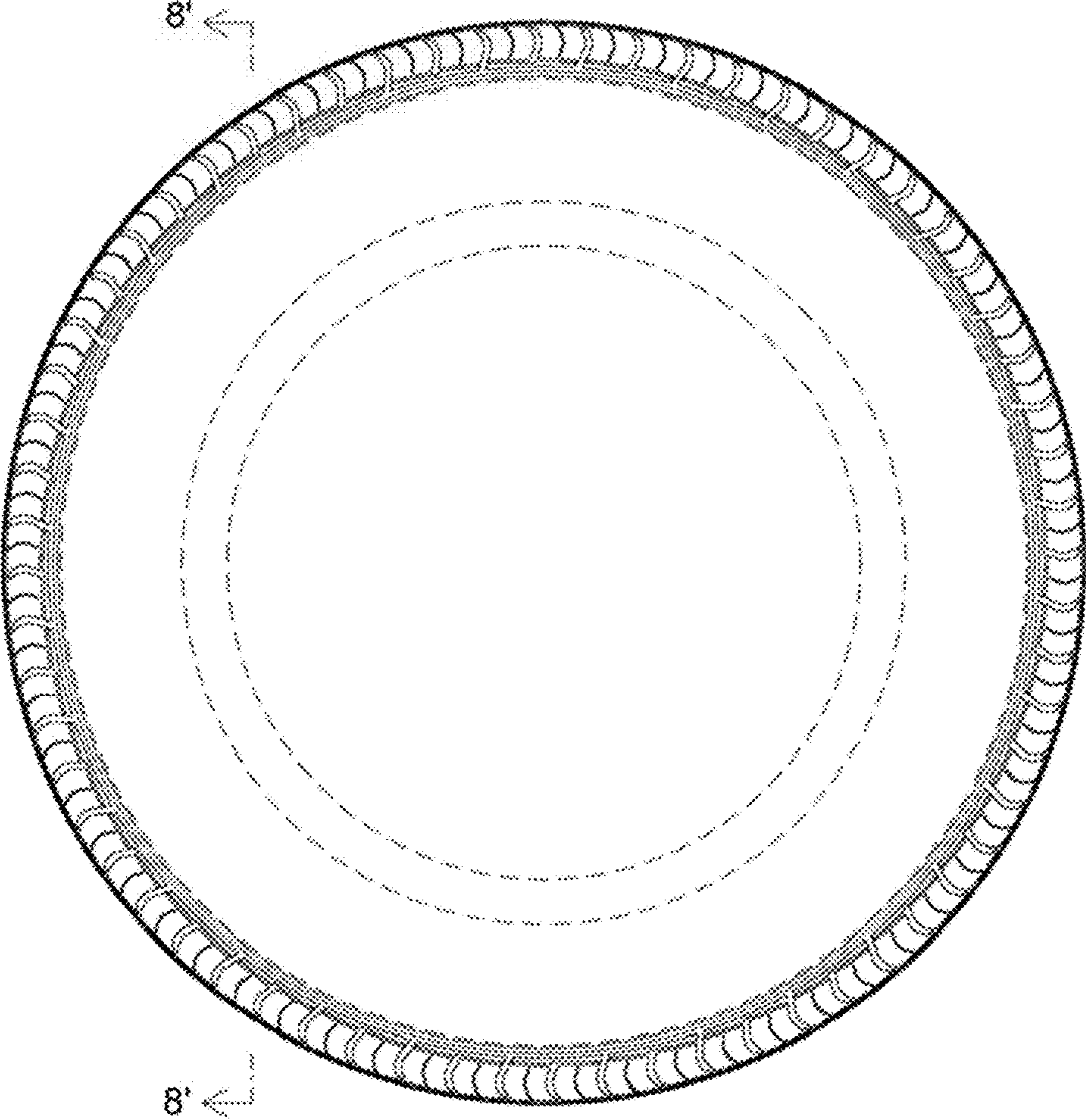

FIG. 5

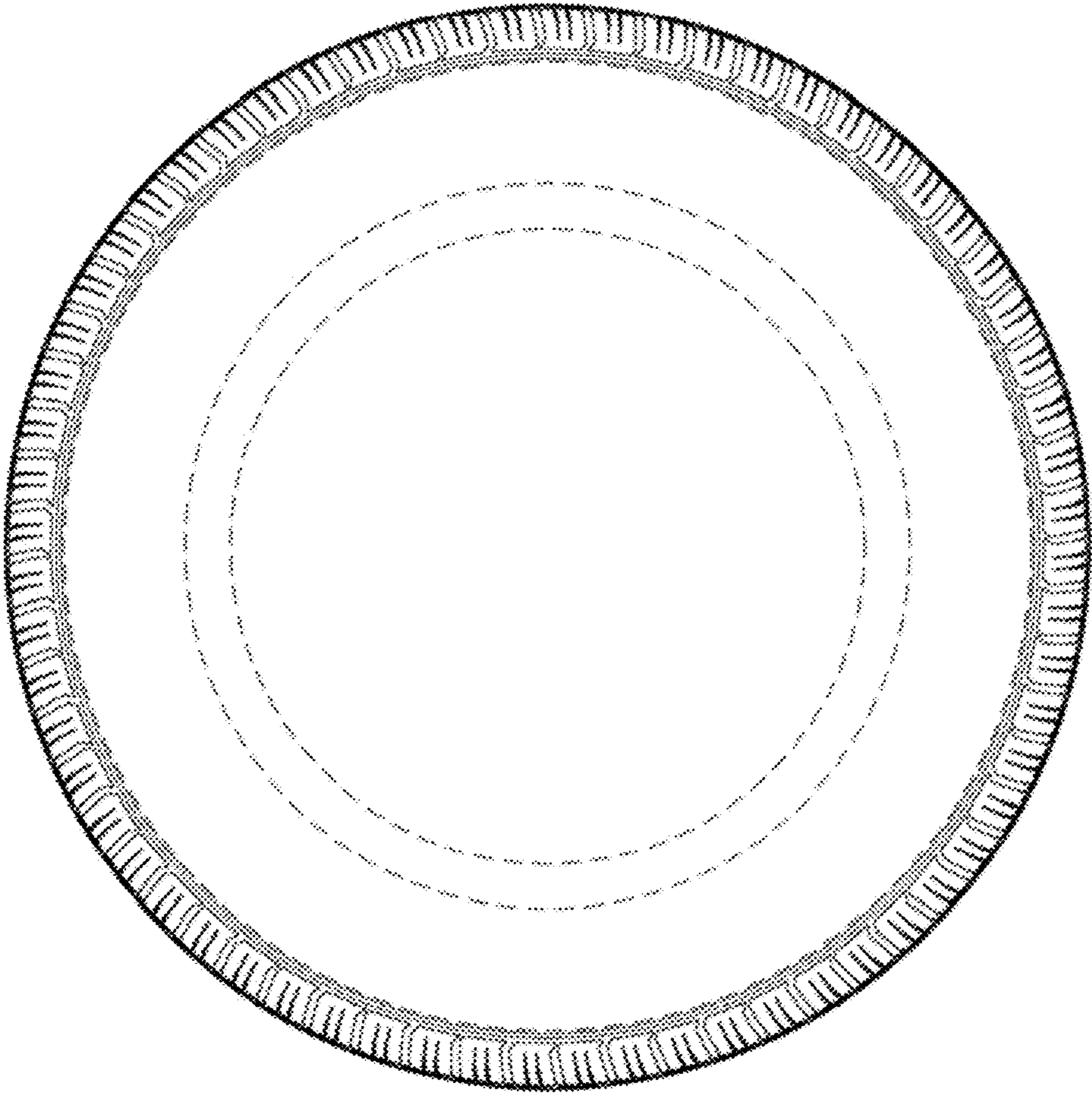

FIG. 6

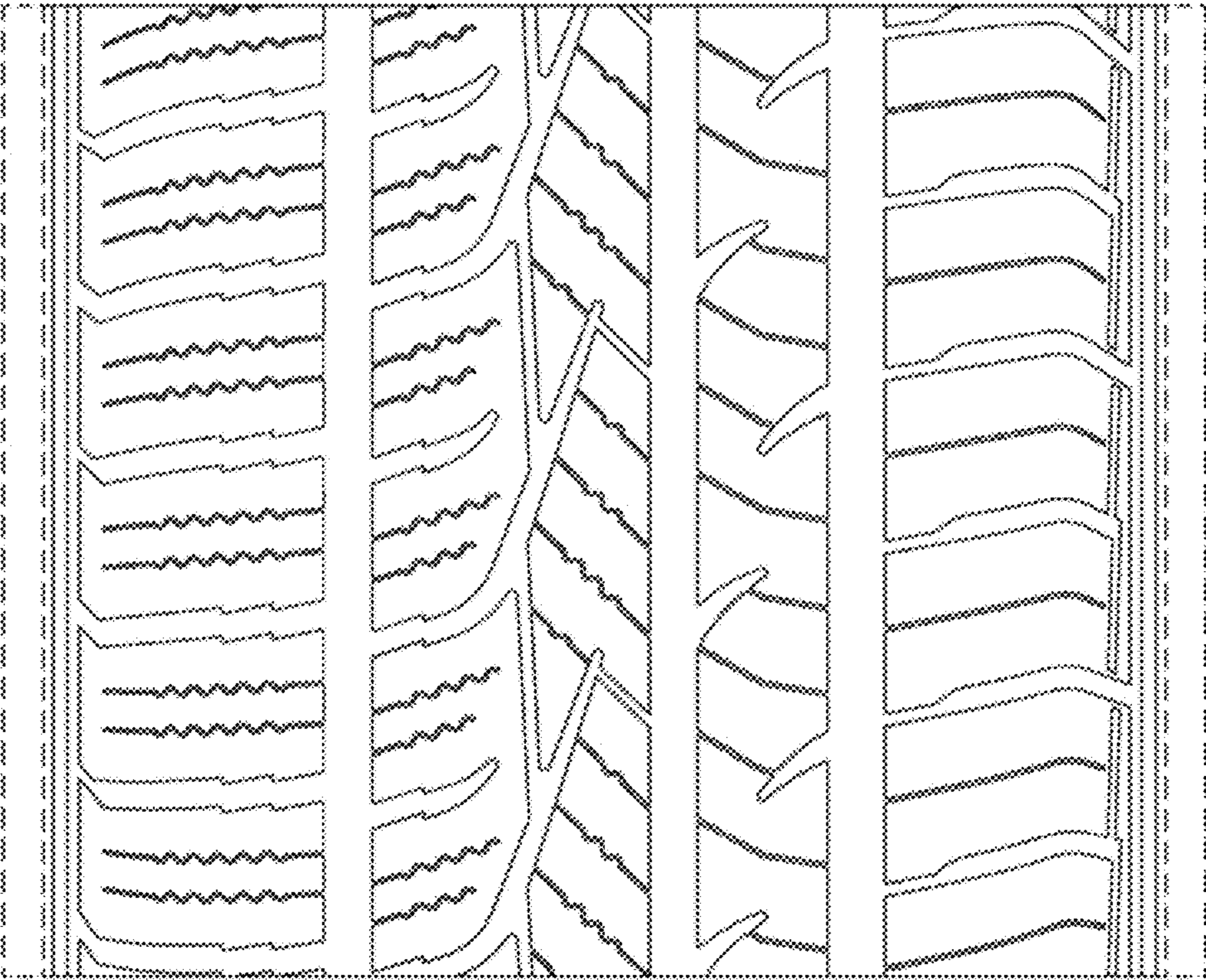
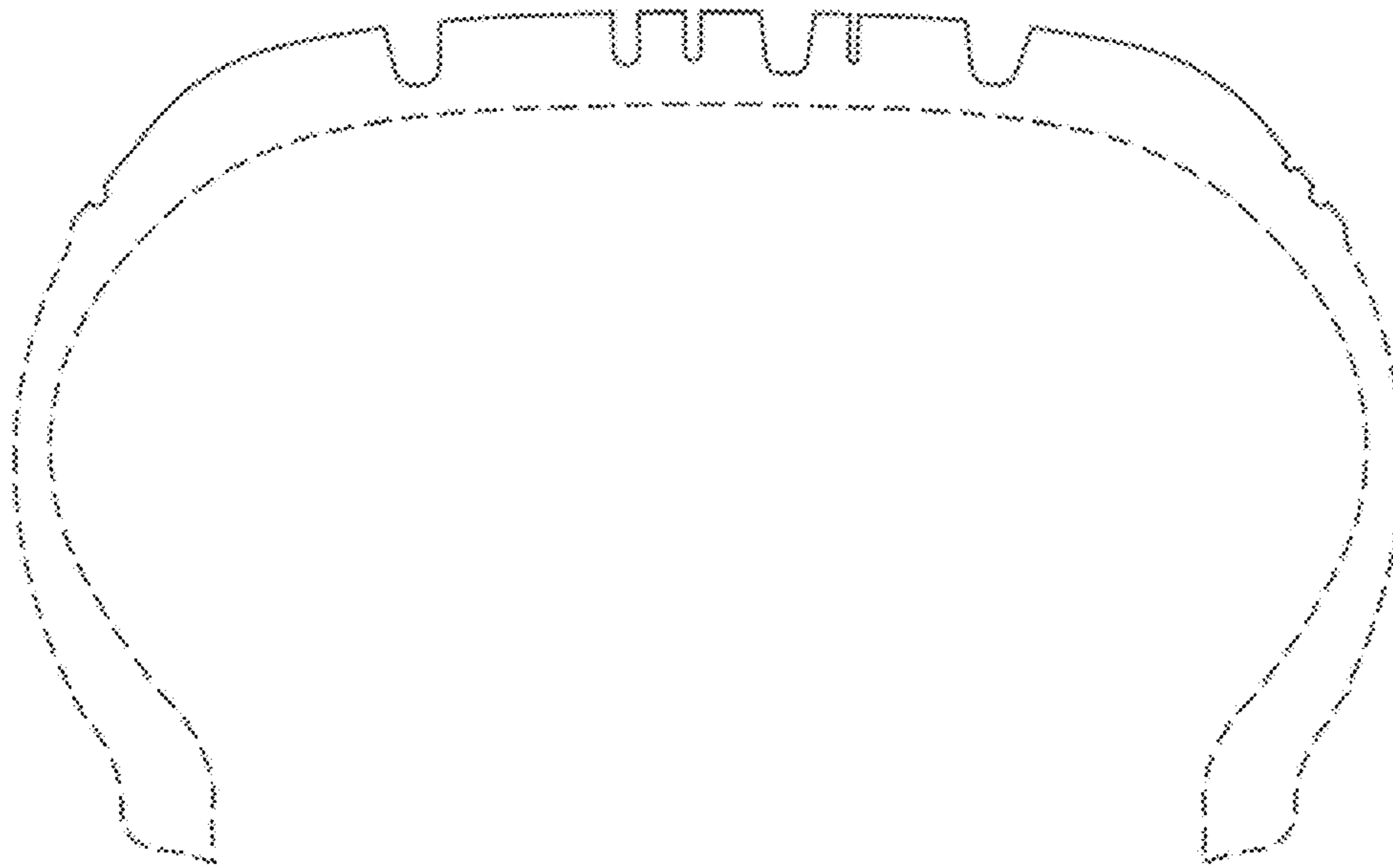

FIG. 7





**FIG. 8**