



US00D686140S

(12) **United States Design Patent**
Ochi

(10) **Patent No.:** **US D686,140 S**
(45) **Date of Patent:** **** Jul. 16, 2013**

(54) **TREAD PORTION OF AN AUTOMOBILE TIRE**

(75) Inventor: **Naoya Ochi**, Tokyo (JP)
(73) Assignee: **Bridgestone Corporation**, Tokyo (JP)
(**) Term: **14 Years**
(21) Appl. No.: **29/412,061**
(22) Filed: **Jan. 30, 2012**

(30) **Foreign Application Priority Data**

Dec. 27, 2011 (JP) 2011-030350

(51) **LOC (9) Cl.** **12-15**

(52) **U.S. Cl.**
USPC **D12/530**

(58) **Field of Classification Search**
USPC D12/505-532; 152/209.1-209.28
See application file for complete search history.

(56) **References Cited**

U.S. PATENT DOCUMENTS

D386,725 S * 11/1997 Matsuda et al. D12/601
D668,599 S * 10/2012 Ochi D12/530

FOREIGN PATENT DOCUMENTS

JP 1407307 S 2/2012

OTHER PUBLICATIONS

Japanese Office Action dated May 15, 2012 issued in corresponding Japanese Patent Application No. 2011-030350.

* cited by examiner

Primary Examiner — George D Kirschbaum
(74) *Attorney, Agent, or Firm* — Sughrue Mion, PLLC

(57) **CLAIM**

The ornamental design for a tread portion of an automobile tire, as shown and described.

DESCRIPTION

FIG. 1 is a perspective view of a tread portion of an automobile tire according to my design;
FIG. 2 is a front view thereof;
FIG. 3 is a plane view thereof;
FIG. 4 is a right side view thereof;
FIG. 5 is rear view thereof; and
FIG. 6 is a fragmentary enlarged view showing the details of the tread portion thereof; and
FIG. 7 is an end view taken along line 7-7 in FIG. 6 thereof. Broken lines in the drawing figures are used to show portions of the tire that are not being claimed, and thus form no part of the claimed design.

1 Claim, 7 Drawing Sheets

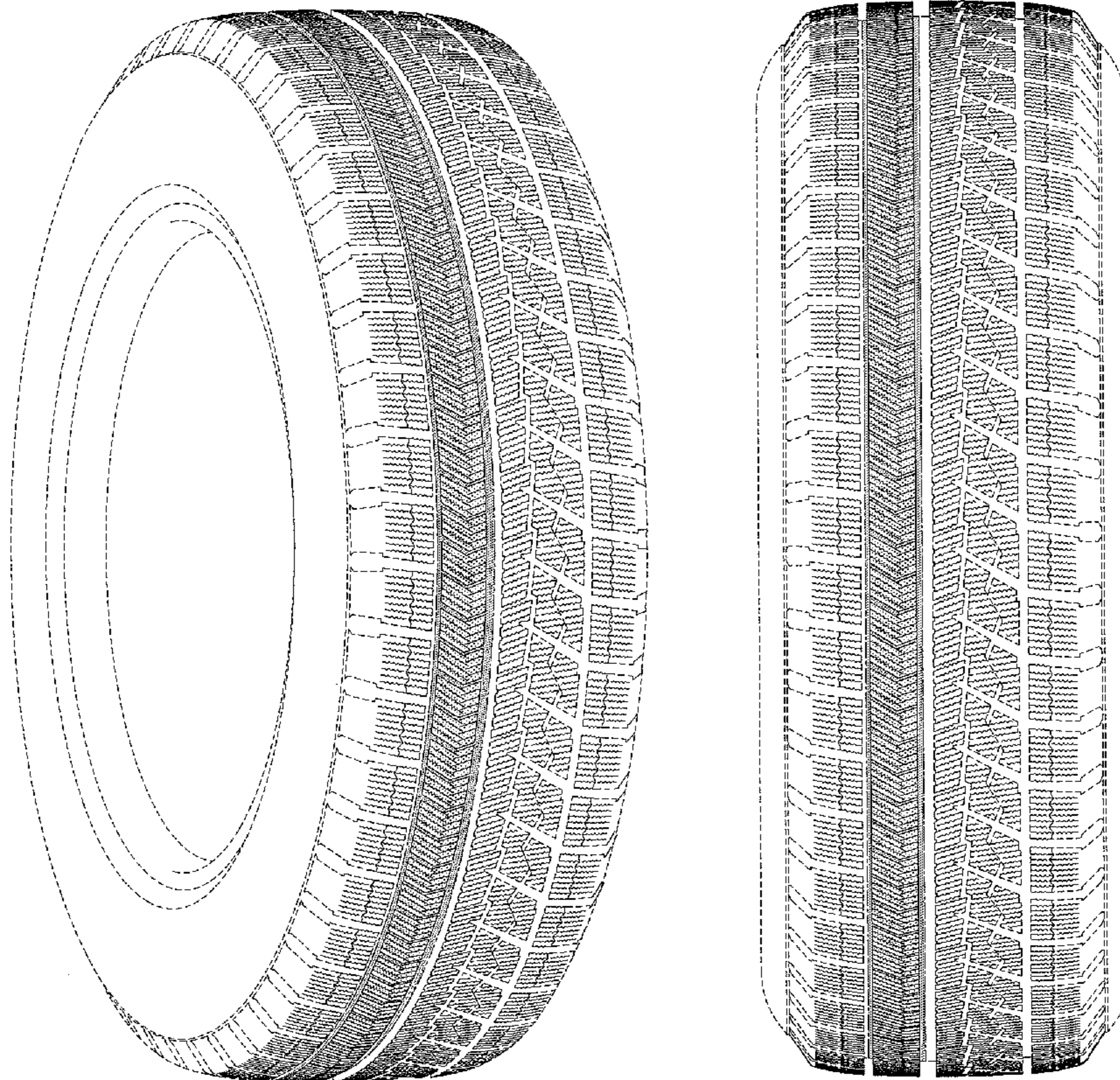

FIG. 1

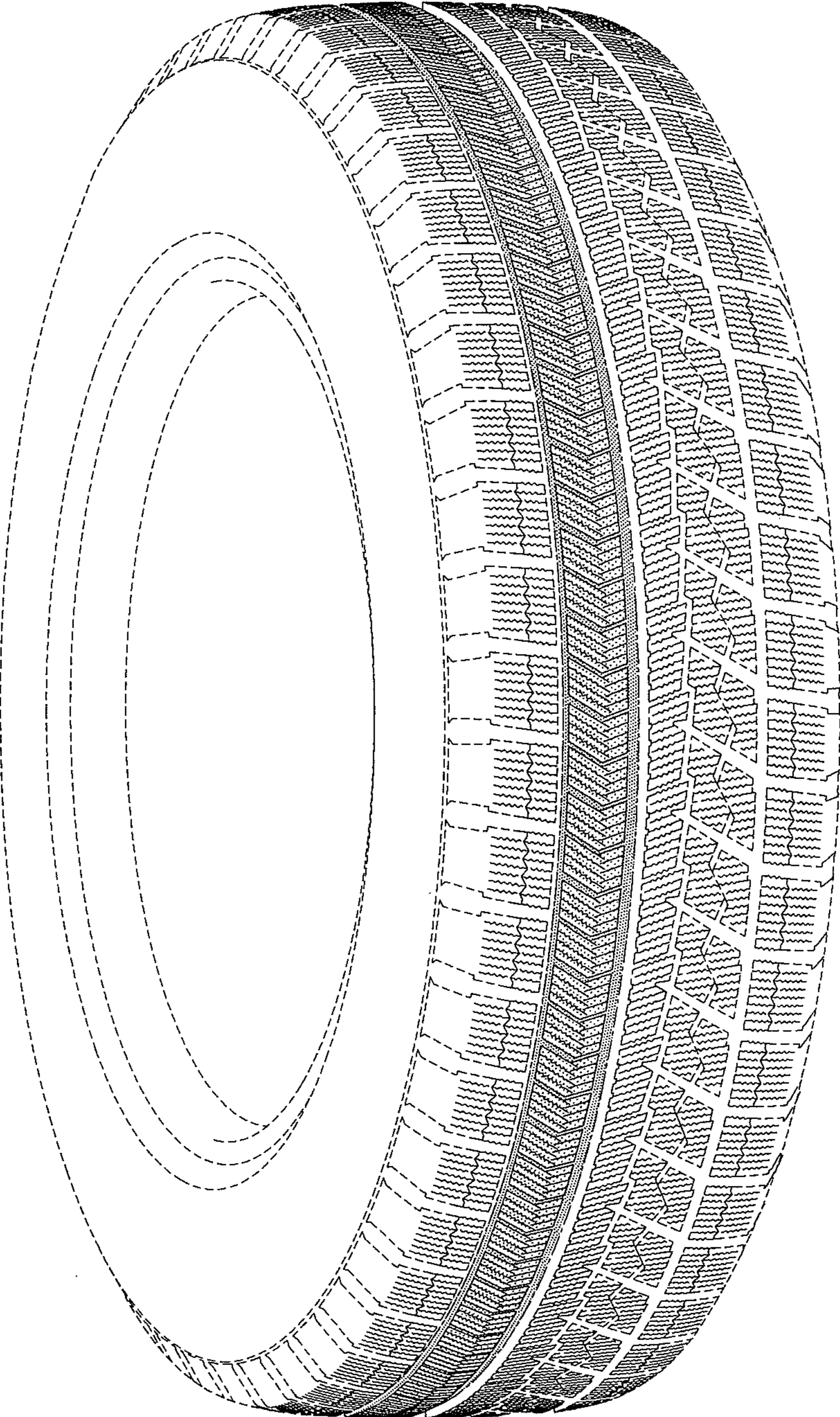

FIG. 2

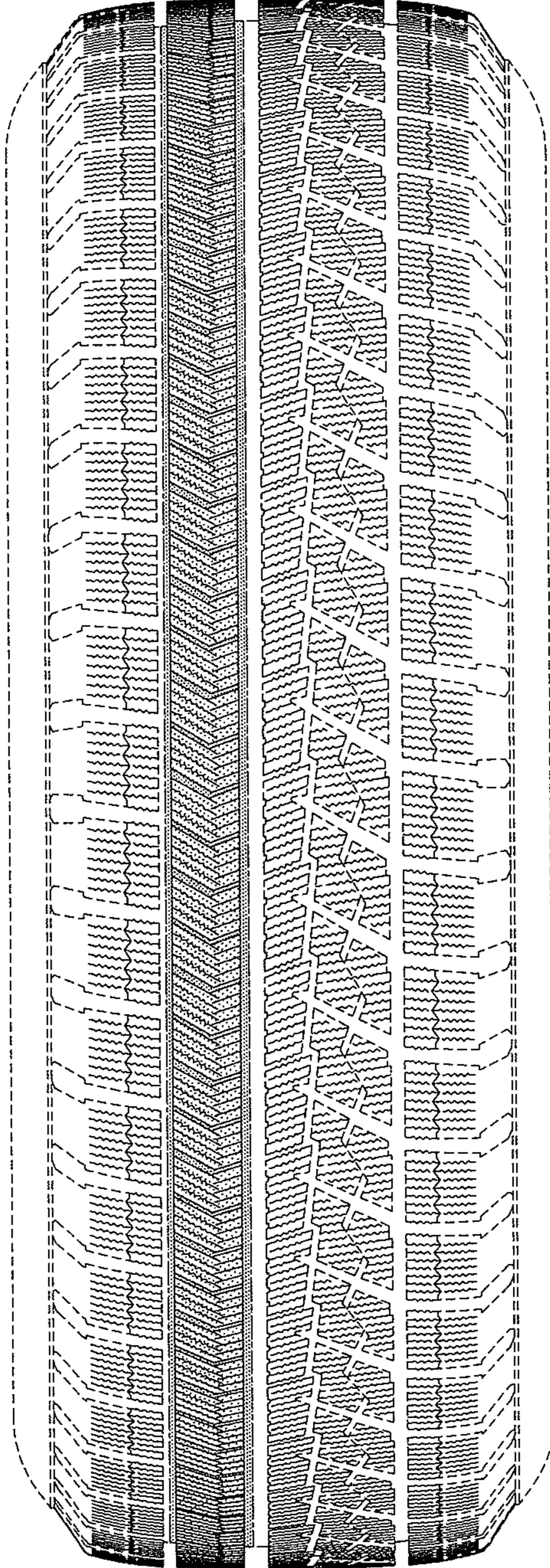

FIG. 3

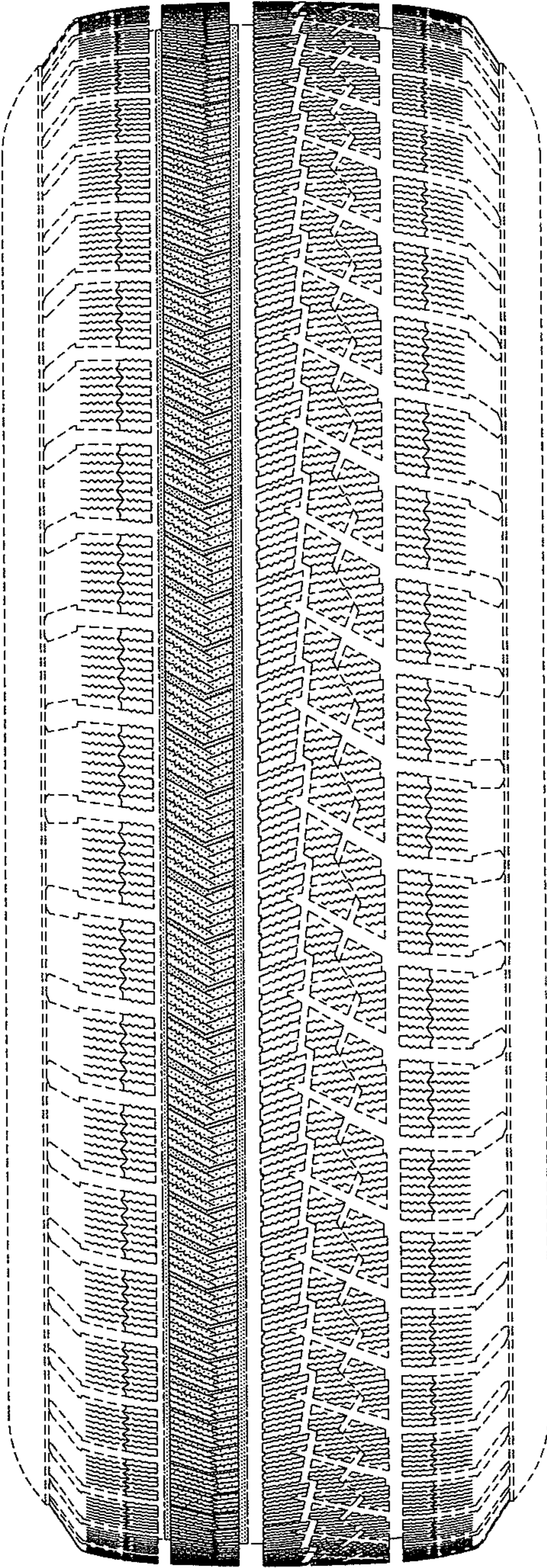

FIG. 4

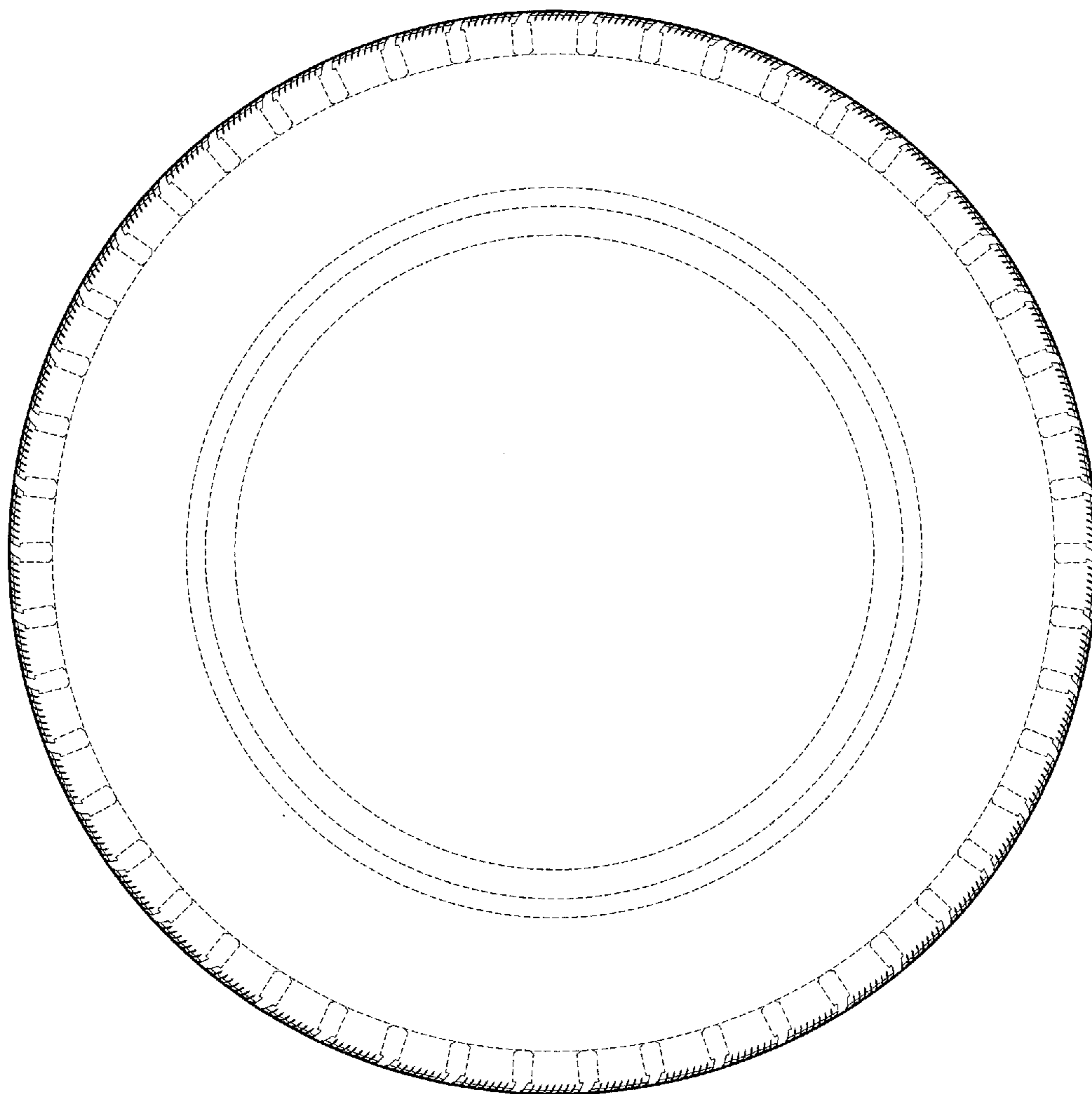

FIG. 5

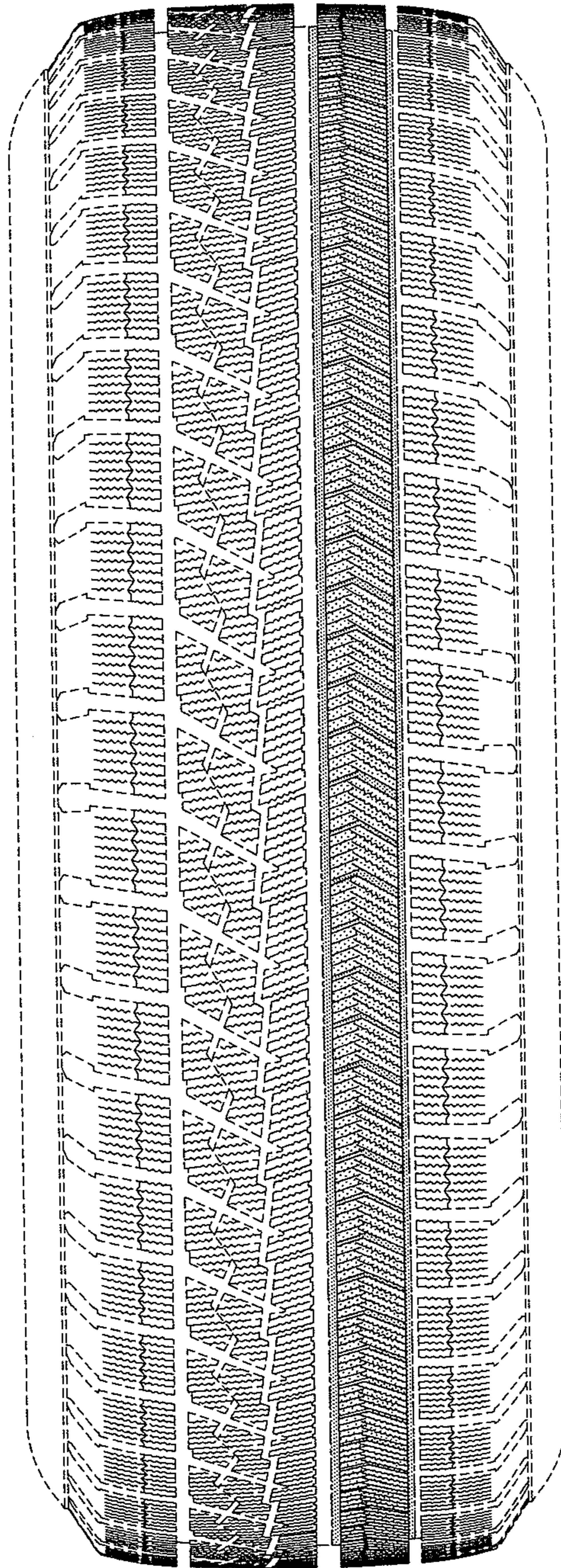

FIG. 6

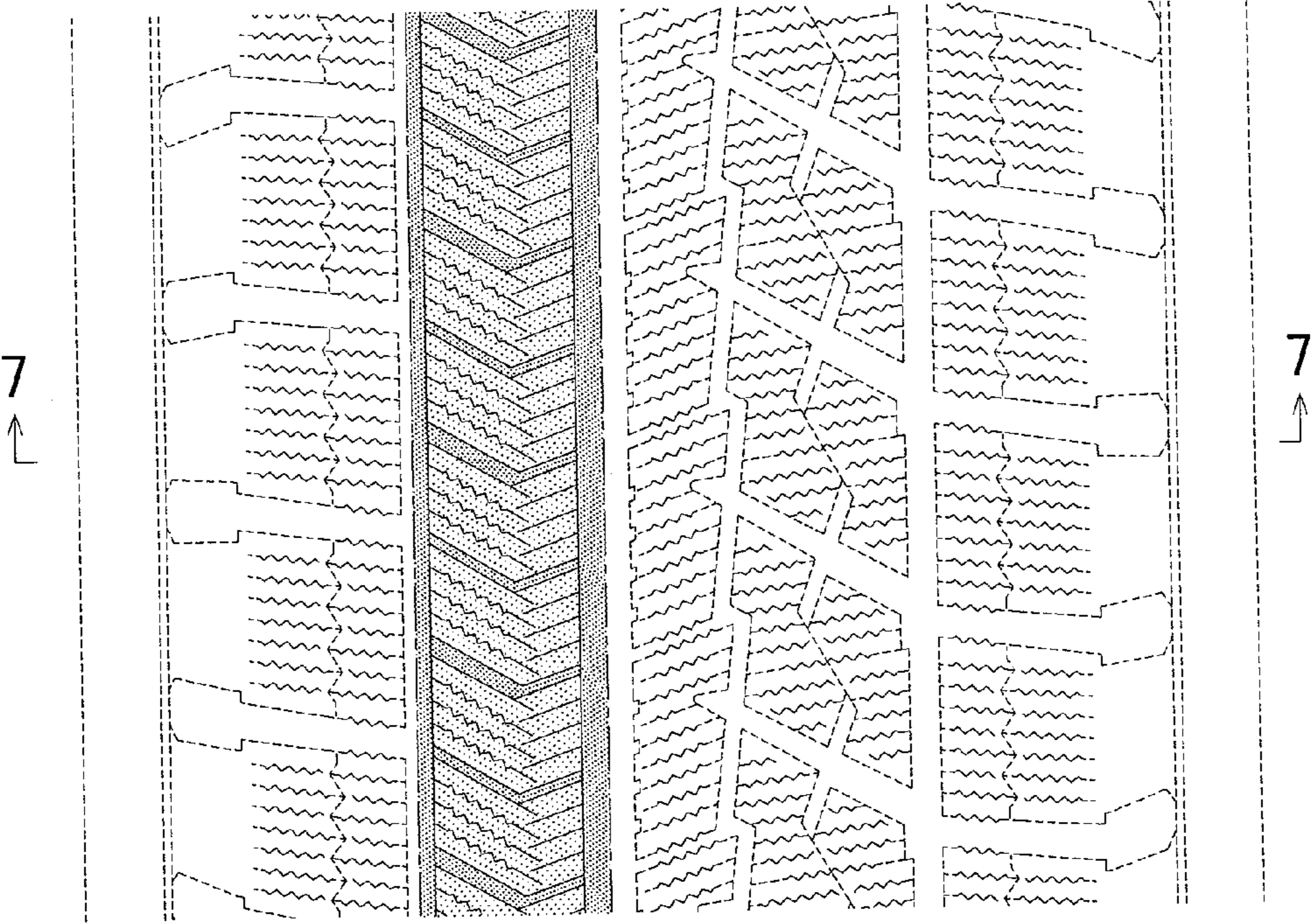

FIG. 7

