



US00D686137S

(12) **United States Design Patent**
Nakamura

(10) **Patent No.:** **US D686,137 S**
(45) **Date of Patent:** **** Jul. 16, 2013**

(54) **TIRE**

(75) Inventor: **Takamitsu Nakamura**, Tokyo (JP)

(73) Assignee: **Bridgestone Corporation**, Tokyo (JP)

(**) Term: **14 Years**

(21) Appl. No.: **29/398,990**

(22) Filed: **Aug. 8, 2011**

(30) **Foreign Application Priority Data**

Feb. 9, 2011 (JP) 2011-022780
Aug. 5, 2011 (JP) 2011-018037

(51) **LOC (9) Cl.** **12-15**

(52) **U.S. Cl.**
USPC **D12/521**

(58) **Field of Classification Search**
USPC D12/505-532; 152/209.1-209.28
See application file for complete search history.

(56) **References Cited**

U.S. PATENT DOCUMENTS

D597,020 S * 7/2009 Oh D12/521
D631,820 S * 2/2011 Kiwaki D12/521
D656,888 S * 4/2012 Nakamura D12/519

FOREIGN PATENT DOCUMENTS

JP 1379466 S 2/2010

OTHER PUBLICATIONS

Japanese Design Gazette dated May 21, 2012 issued in the counter-
part Japanese Design Application No. D2011-18037.

* cited by examiner

Primary Examiner — George D Kirschbaum

(74) *Attorney, Agent, or Firm* — Sughrue Mion, PLLC

(57) **CLAIM**

The ornamental design for a tire, as shown and described.

DESCRIPTION

FIG. 1 is a perspective view of a tire according to a first
embodiment;
FIG. 2 is a front view thereof;
FIG. 3 is a rear view thereof;
FIG. 4 is a plane view thereof;
FIG. 5 is a left side view thereof;
FIG. 6 is a right side view thereof;
FIG. 7 is an enlarged fragmentary view thereof; and,
FIG. 8 is an end view taken along the line 8-8 in FIG. 7.

1 Claim, 8 Drawing Sheets

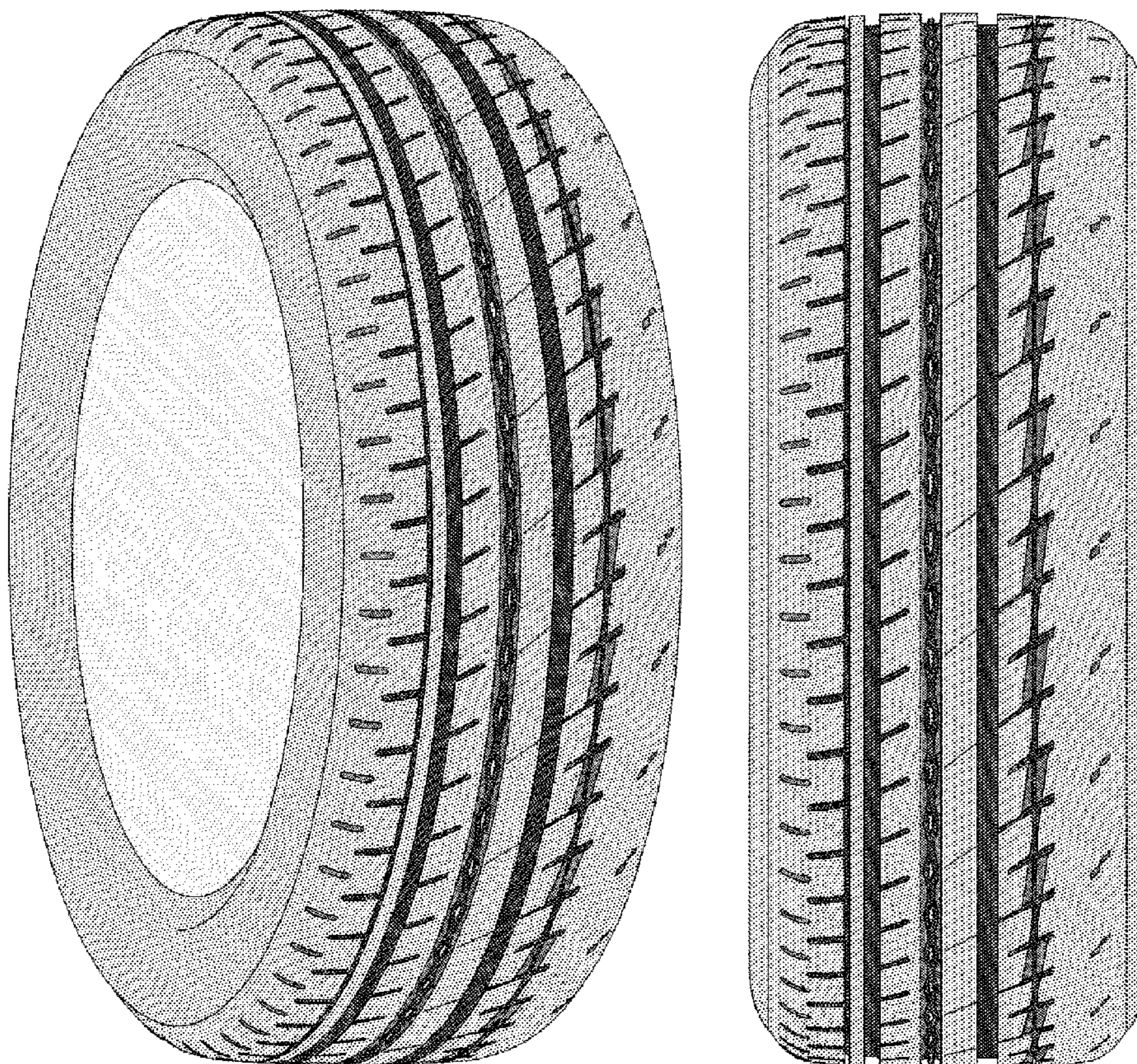

FIG. 1

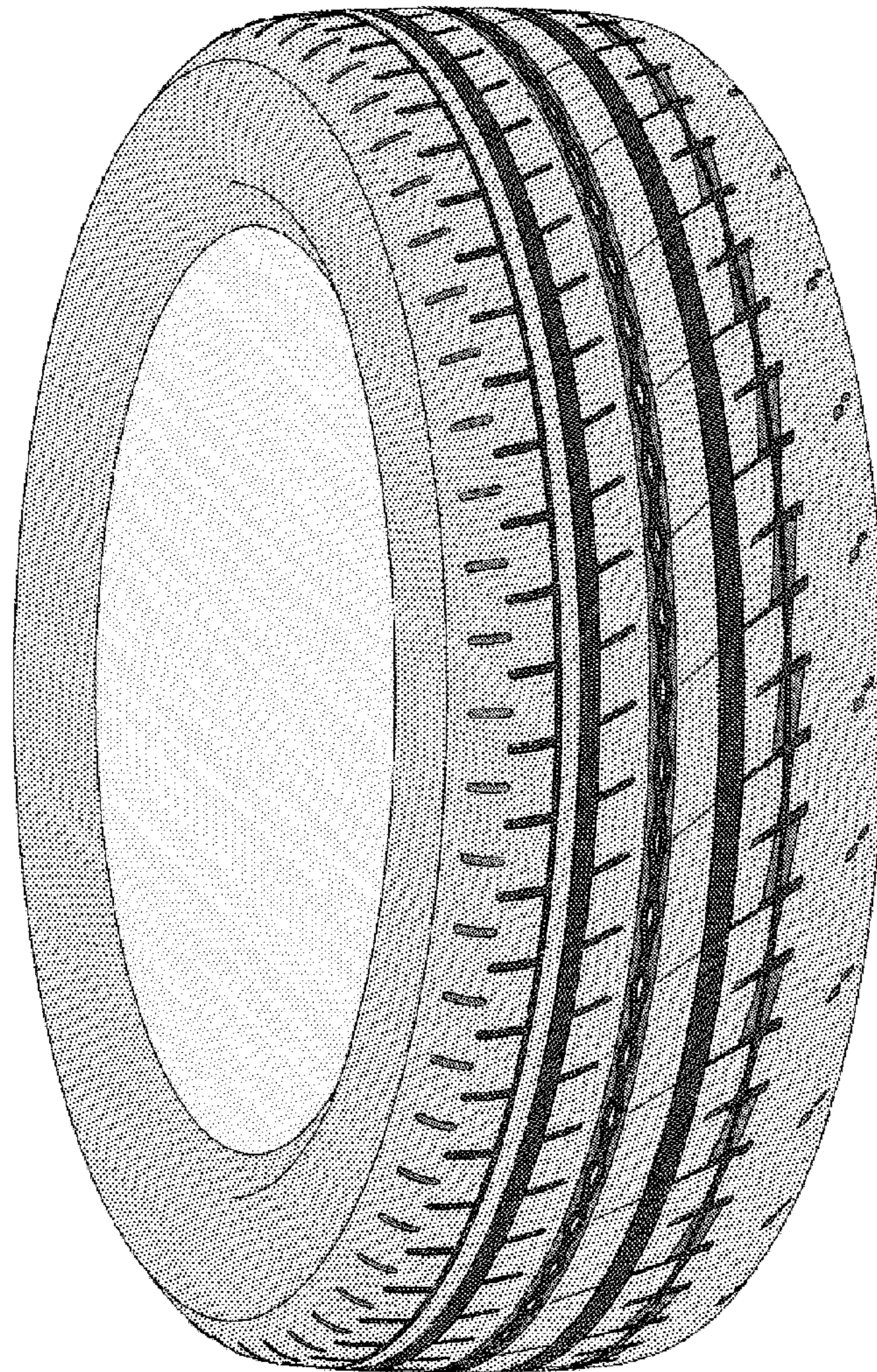

FIG. 2

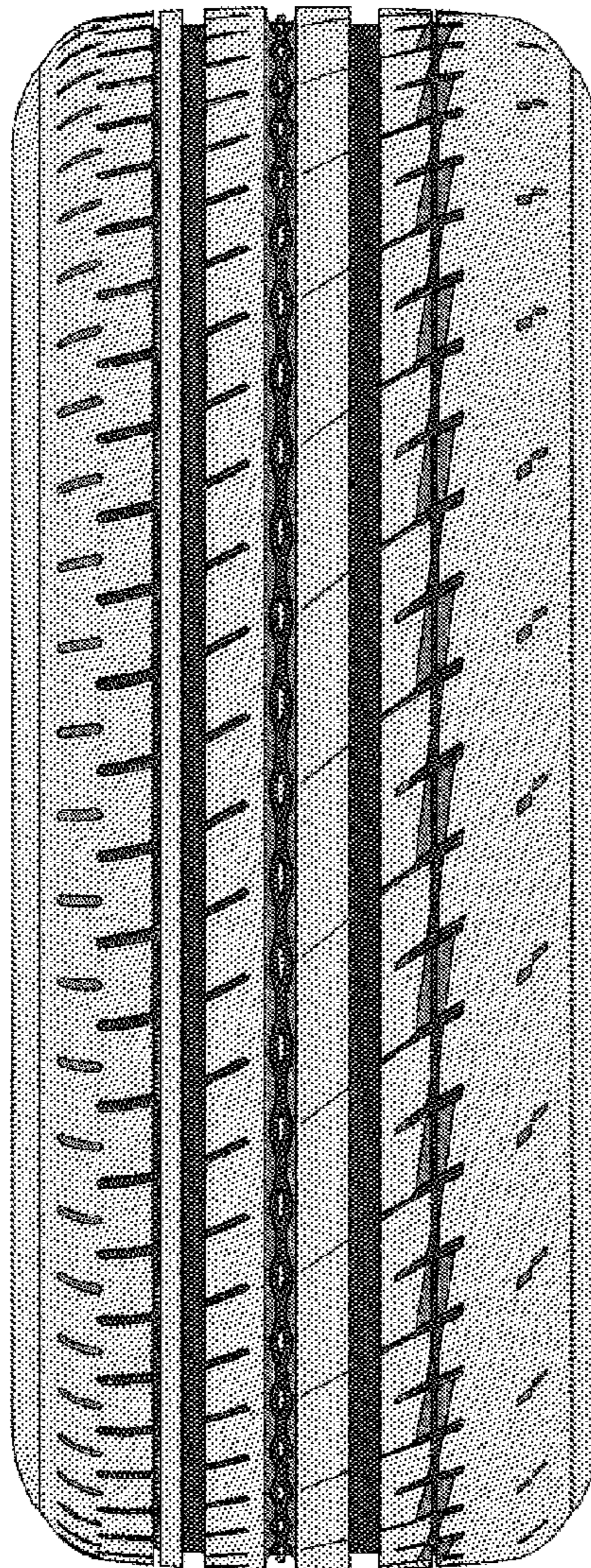

FIG. 3

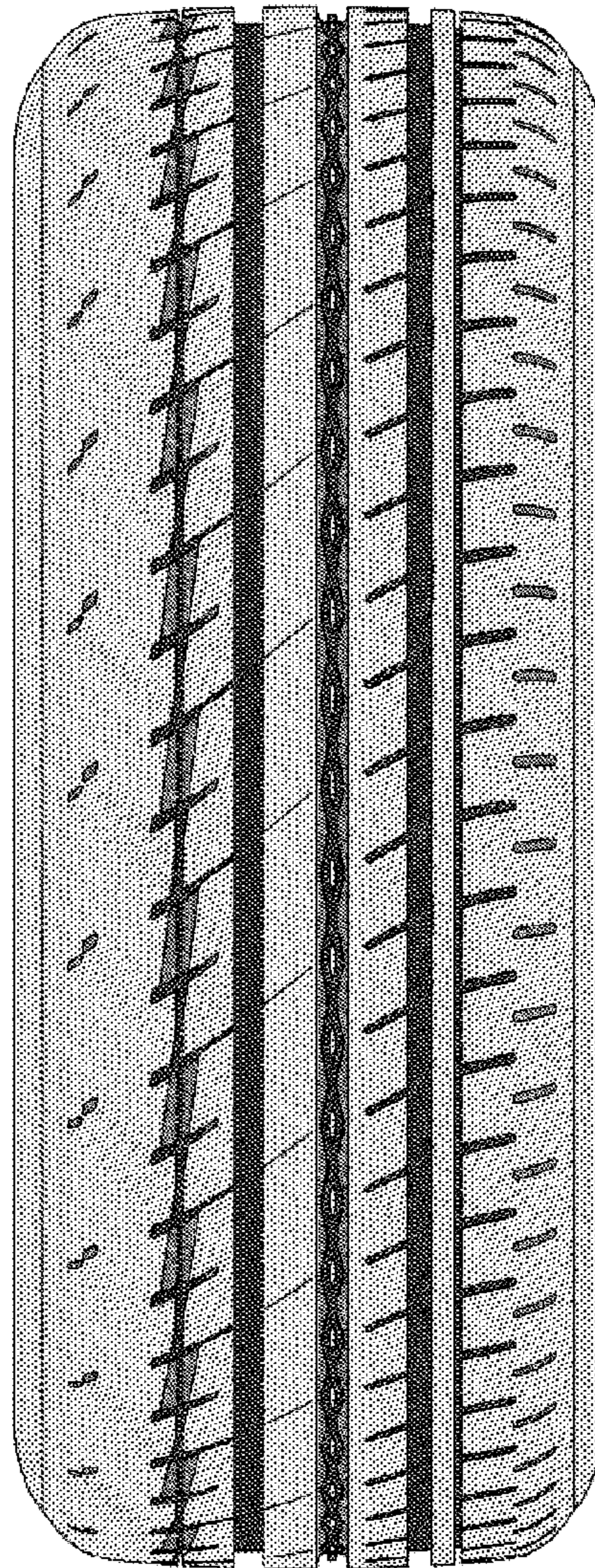

FIG. 4

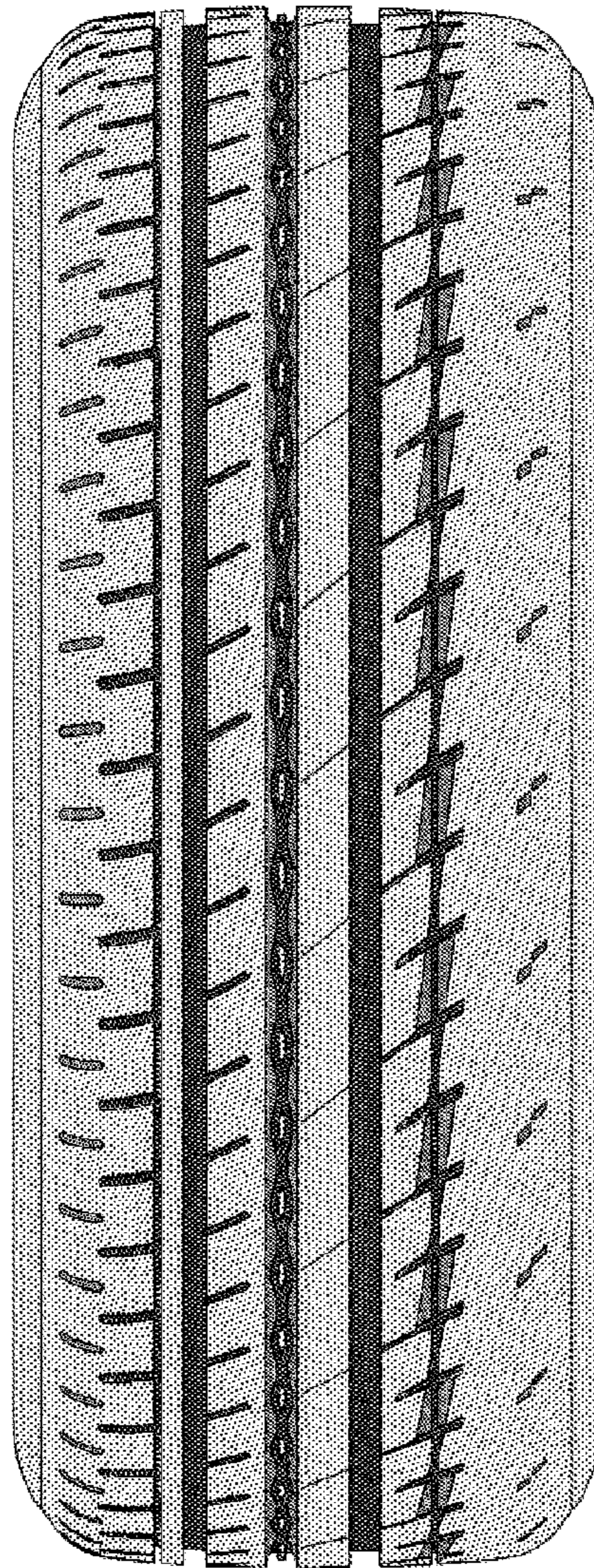

FIG. 5

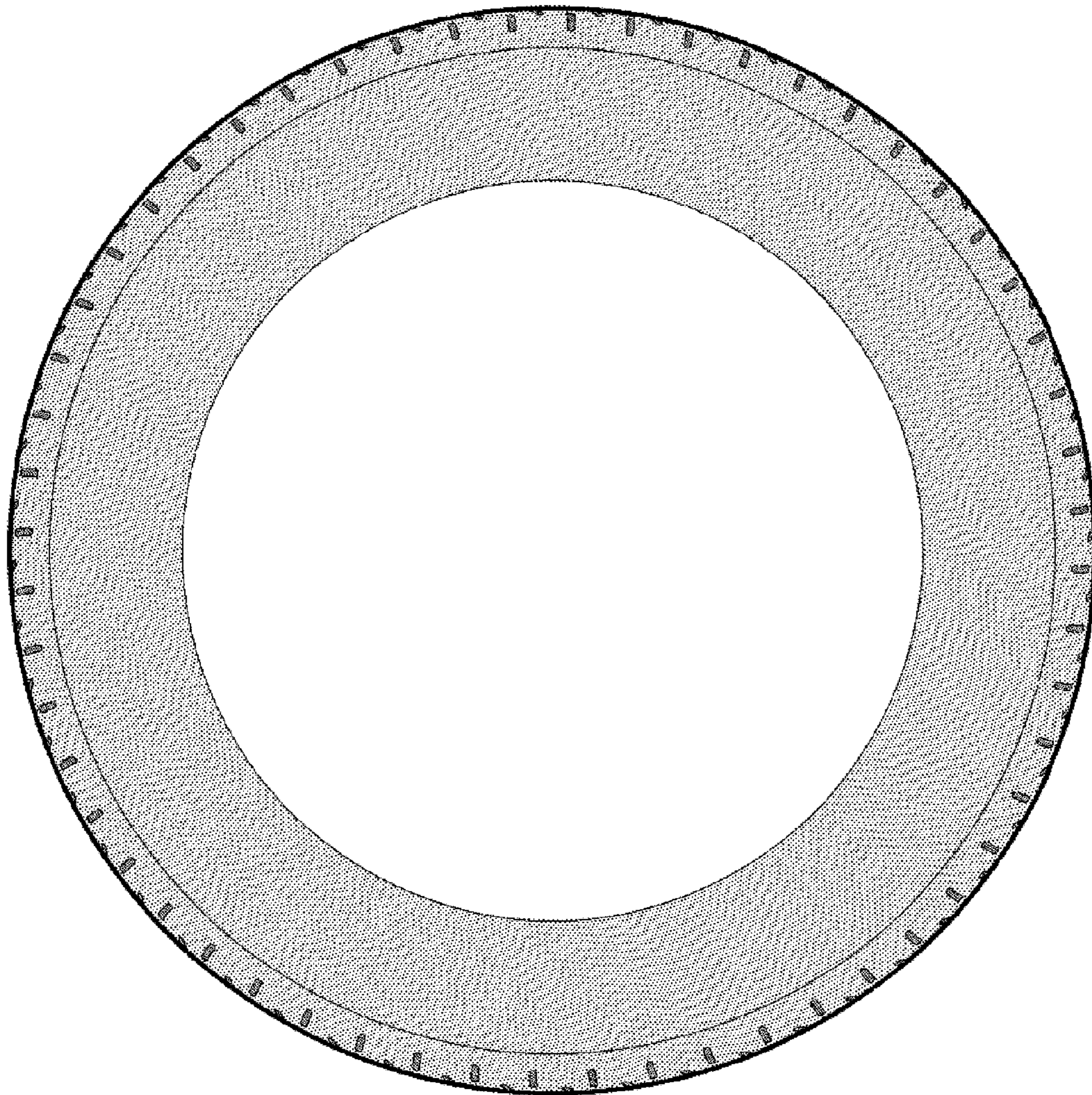

FIG. 6

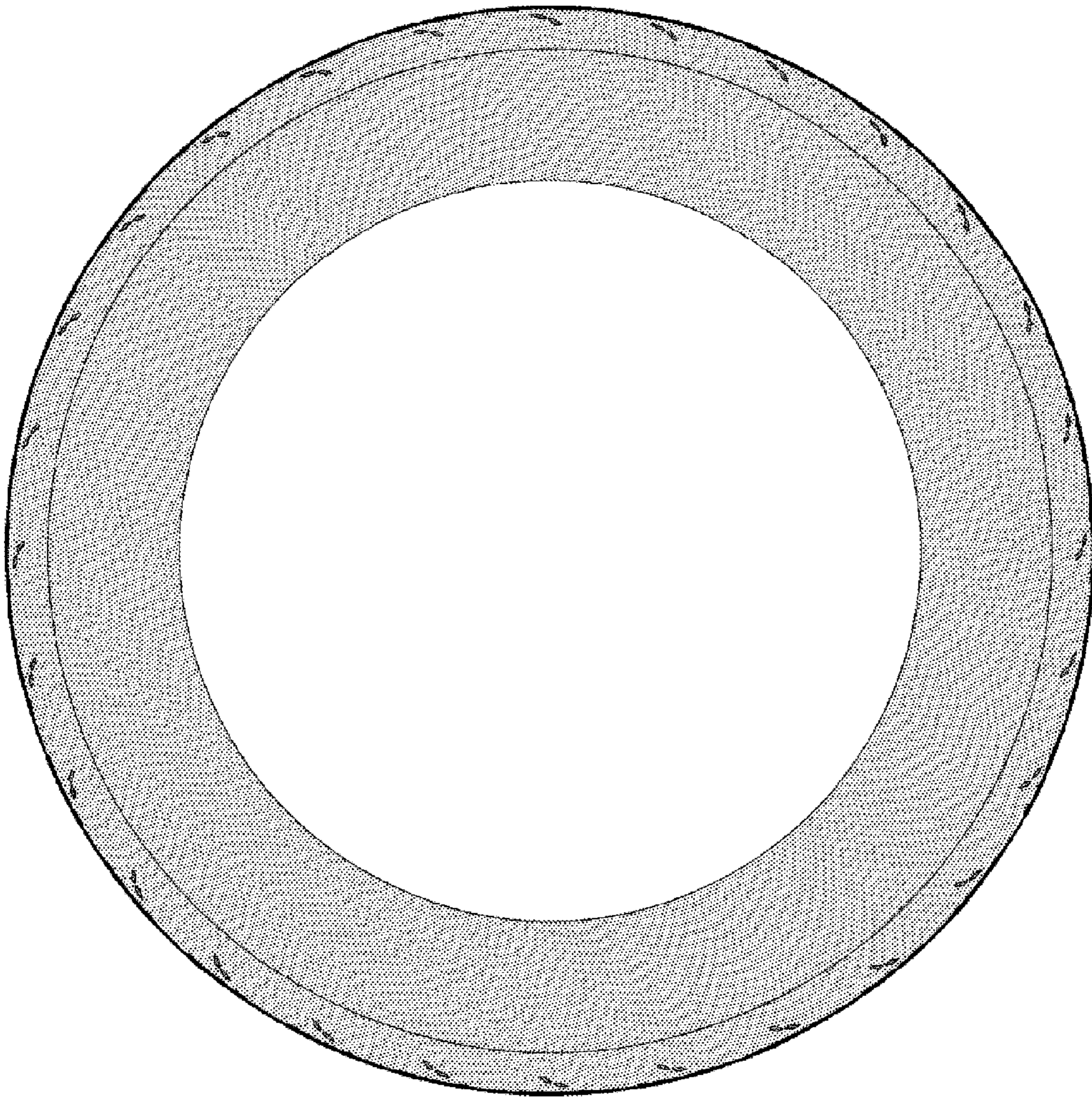

FIG. 7

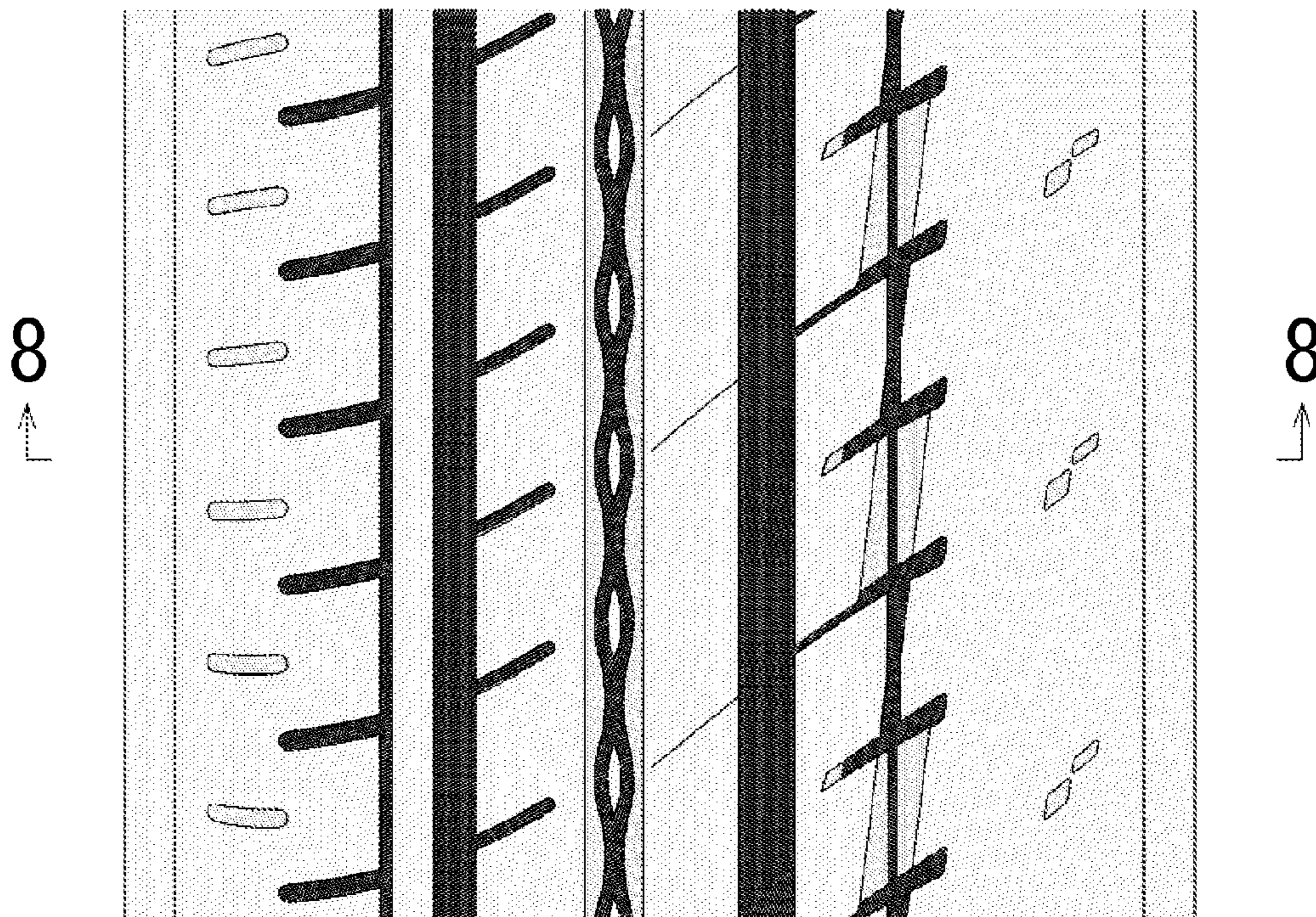

FIG. 8

