



US00D686084S

(12) **United States Design Patent**
Rana

(10) **Patent No.:** **US D686,084 S**

(45) **Date of Patent:** **** Jul. 16, 2013**

(54) **PACK FOR PASTA**

(75) **Inventor:** **Giovanni Rana**, San Giovanni Lupatoto (IT)

(73) **Assignee:** **Pastificio Rana S.p.A.**, San Giovanni Lupatoto (IT)

(**) **Term:** **14 Years**

(21) **Appl. No.:** **29/429,502**

(22) **Filed:** **Aug. 13, 2012**

(30) **Foreign Application Priority Data**

Jul. 27, 2012 (EM) 002080655-0001
Jul. 27, 2012 (EM) 002080655-0002
Jul. 27, 2012 (EM) 002080655-0003

(51) **LOC (9) Cl.** **09-05**

(52) **U.S. Cl.**
USPC **D9/702**

(58) **Field of Classification Search**
USPC D9/702-714, 443, 432-434, 499, D9/643-648, 424, 761; 220/4.21-4.23, 666, 220/495.03; 206/494, 406, 527, 811, 484, 206/260; 383/71-72, 61.1, 33, 113, 79, 78, 383/81, 84, 35, 108, 207, 120, 114, 210, 383/42, 119, 127, 103, 106, 907; D3/203.1, D3/203.2, 303; 221/191; 53/425; D28/5; 229/87.01-87.09, 87.09-87.19, 200, 117.06, 229/114, 122, 122.1, 162.1, 906, 902; D27/183, D27/185; 222/92, 107; 428/35.2; D24/118, D24/121; 426/106

See application file for complete search history.

(56) **References Cited**

U.S. PATENT DOCUMENTS

4,795,271	A	*	1/1989	Lane et al.	383/104
D468,196	S	*	1/2003	Graham	D9/707
D470,405	S	*	2/2003	Knoerzer et al.	D9/707
D509,751	S	*	9/2005	Risgalla	D9/707
D545,688	S	*	7/2007	Donovan	D9/703
D580,779	S	*	11/2008	Hartwell et al.	D9/705
D617,654	S	*	6/2010	Tawinsook	D9/702
D626,861	S	*	11/2010	Hofman	D9/703
D658,505	S	*	5/2012	Garneau	D9/702
D668,550	S	*	10/2012	Roumell	D9/635
D673,460	S	*	1/2013	Lee	D9/643

* cited by examiner

Primary Examiner — Caron D Veynar

Assistant Examiner — Abraham Bahta

(74) *Attorney, Agent, or Firm* — Pearne & Gordon LLP

(57) **CLAIM**

The ornamental design for a pack for pasta, as shown and described.

DESCRIPTION

FIG. 1 is a perspective view of the pack for pasta showing my new design;
FIG. 2 is a front elevational view thereof;
FIG. 3 is a back elevational view thereof;
FIG. 4 is a left side elevational view thereof;
FIG. 5 is a right side elevational view thereof;
FIG. 6 is a top plan view thereof; and,
FIG. 7 is a bottom plan view thereof.

1 Claim, 7 Drawing Sheets

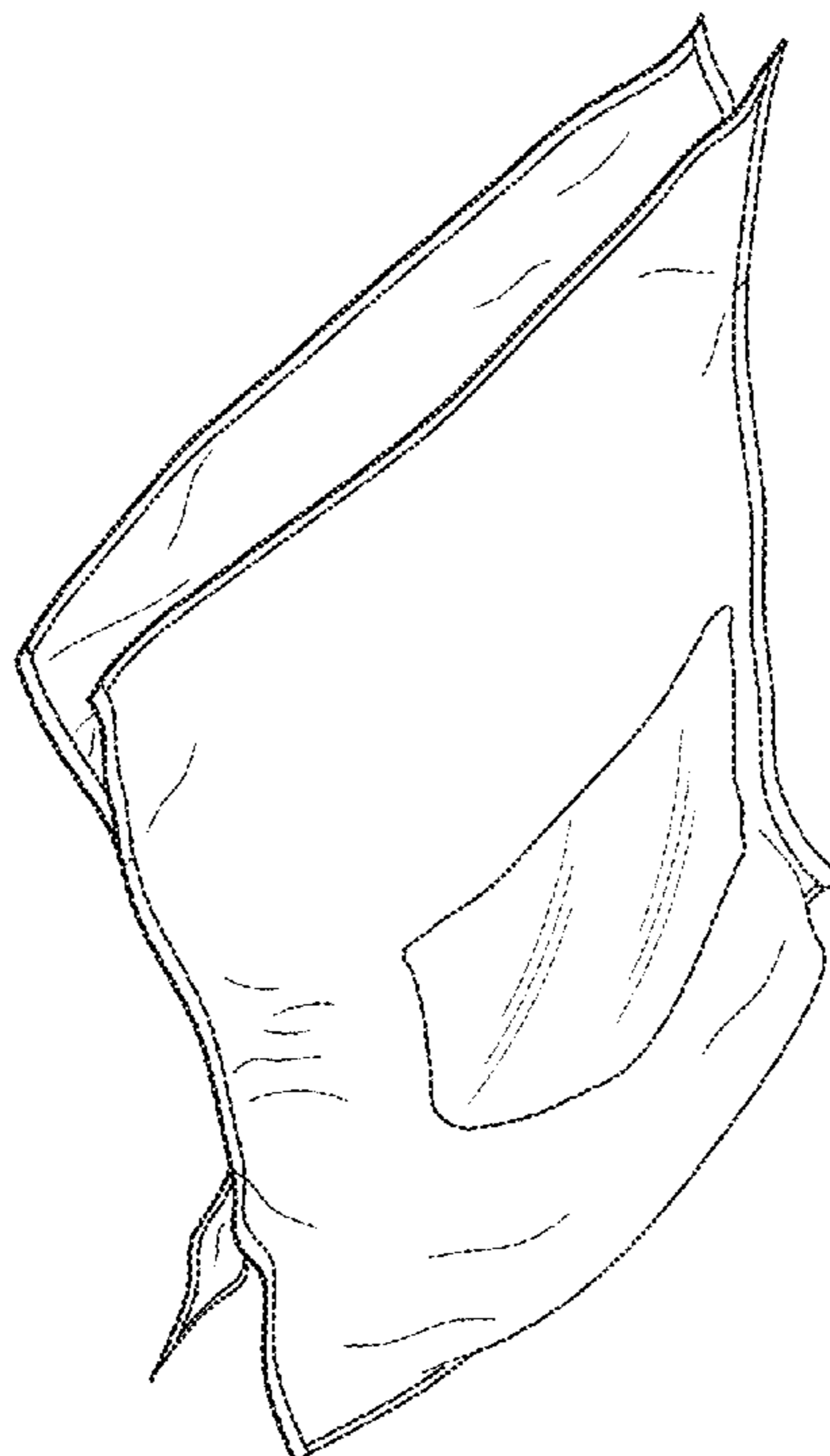

FIG. 1

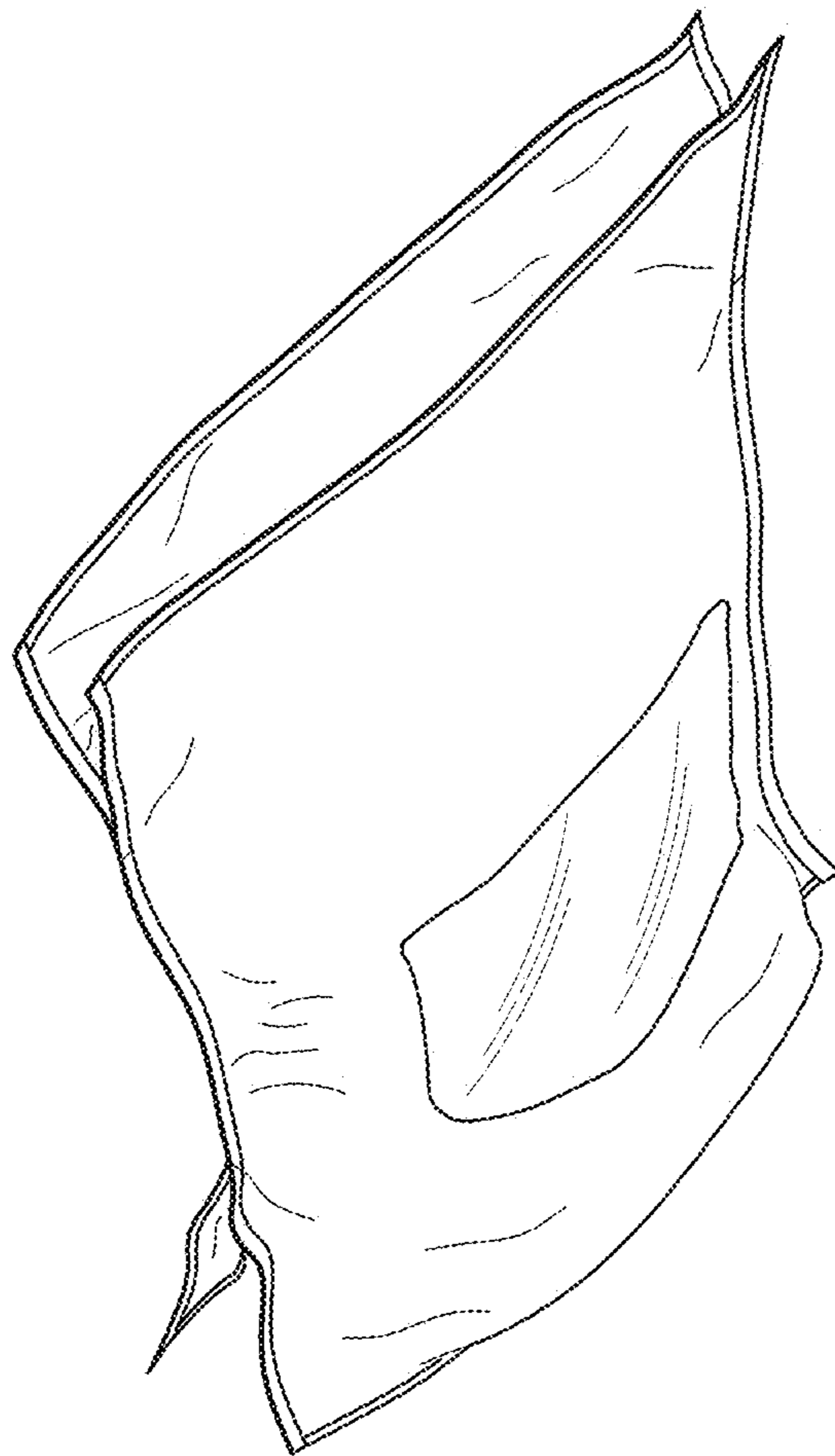

FIG. 2

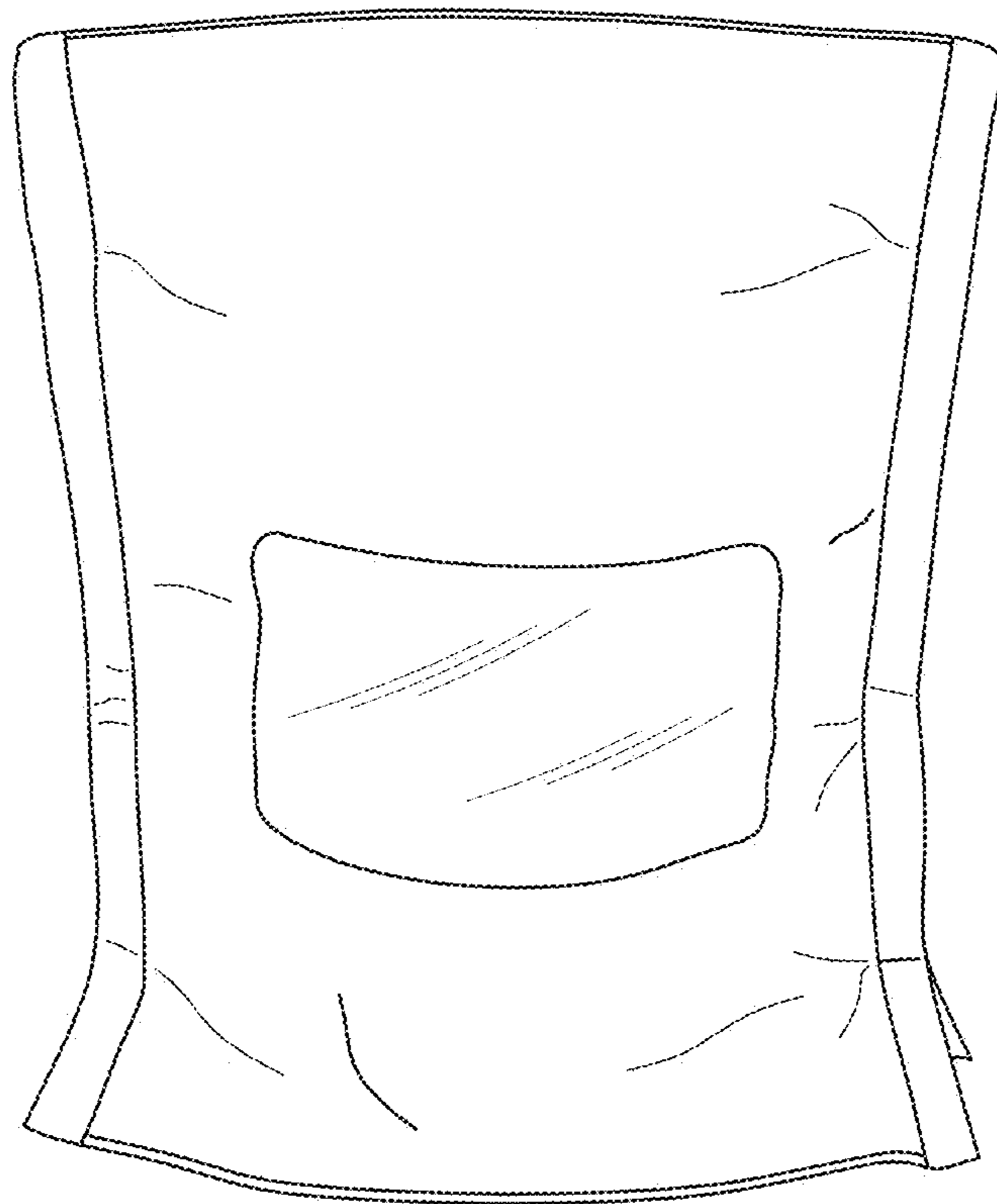

FIG. 3

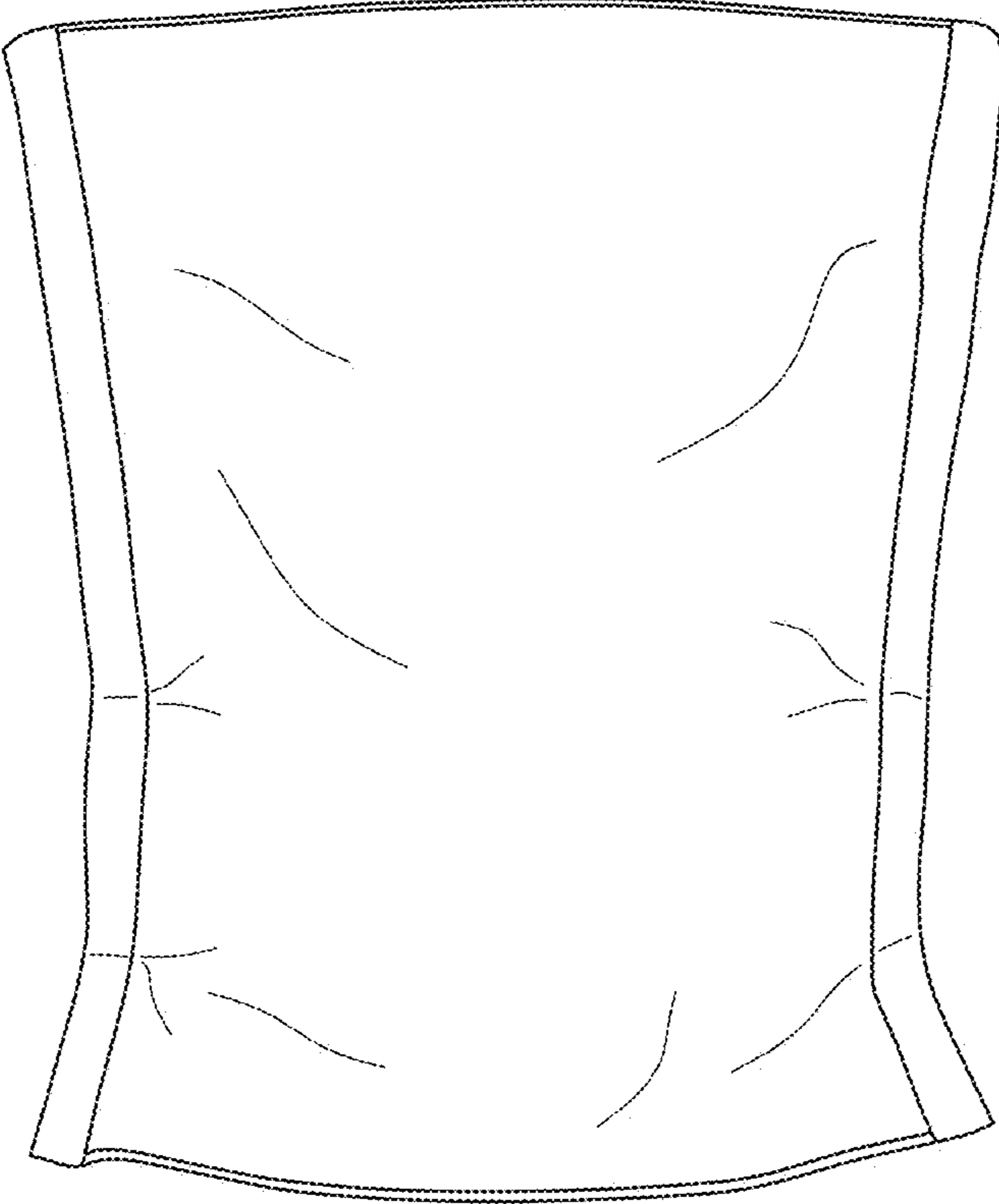

FIG. 4

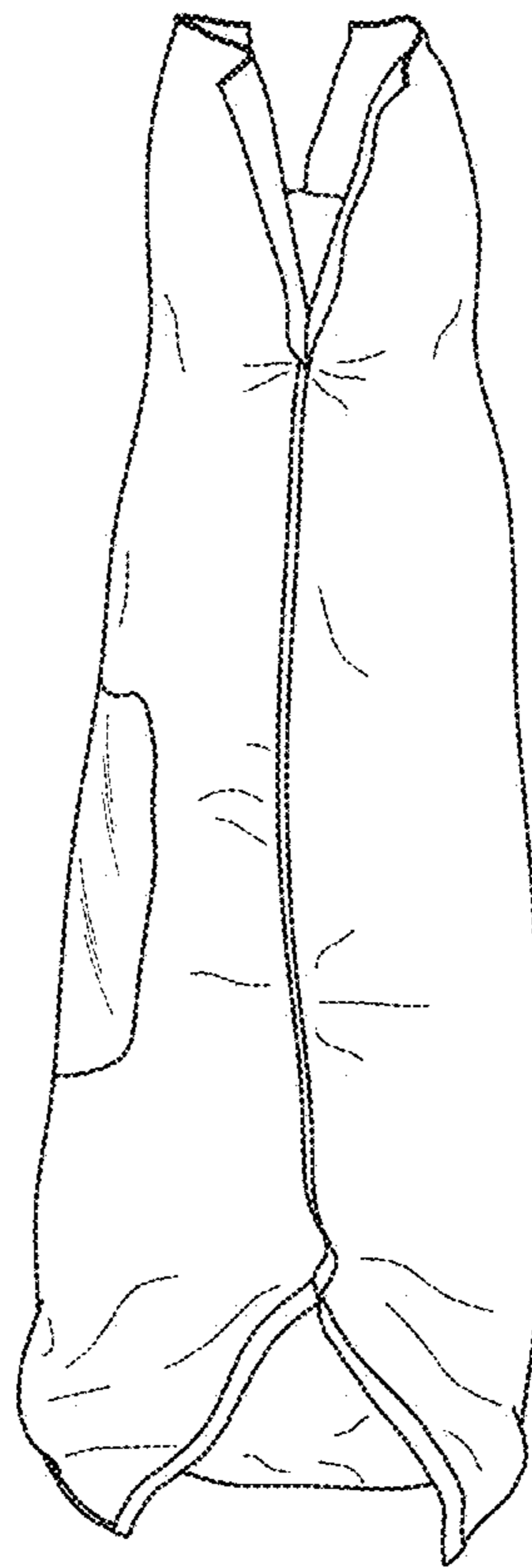

FIG. 5

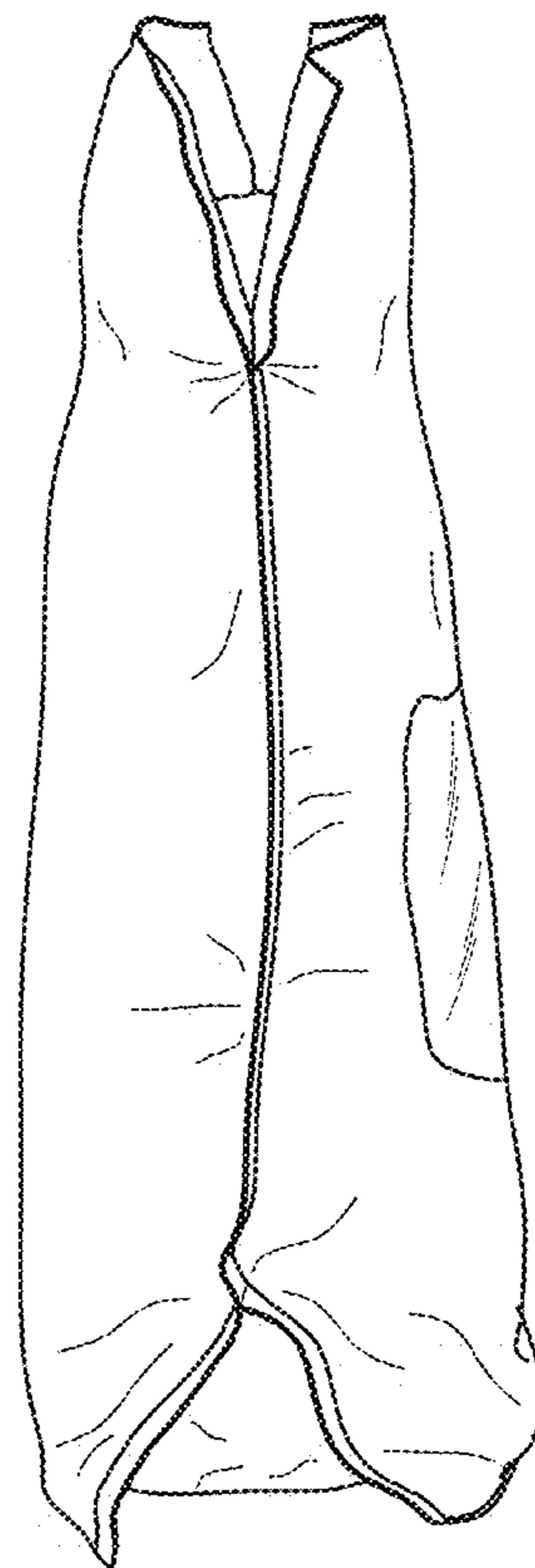

FIG. 6

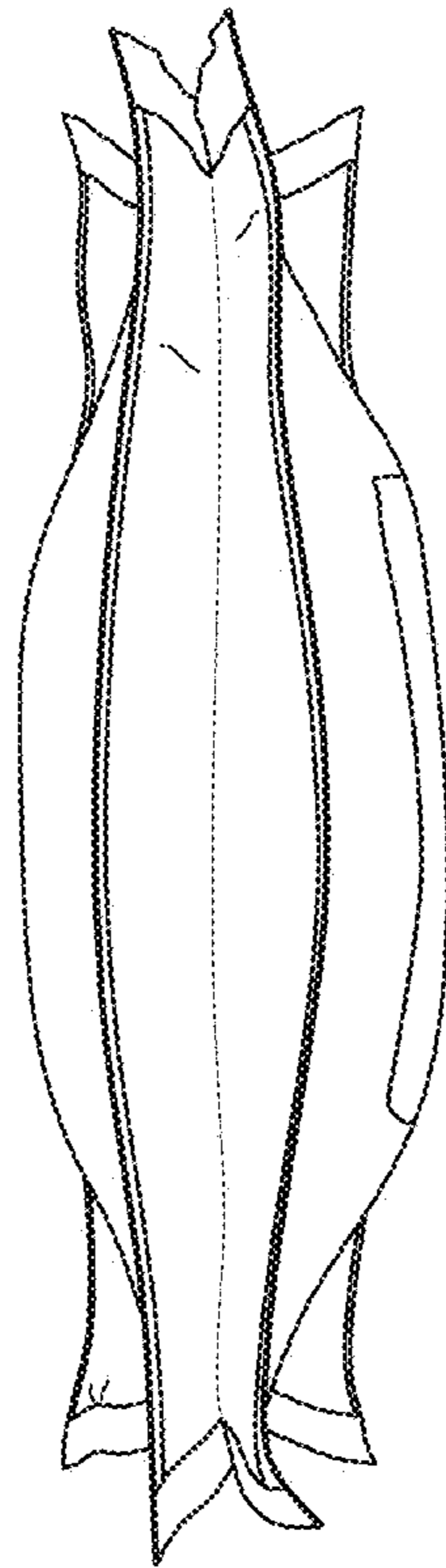

FIG. 7

