



US00D685986S

(12) **United States Design Patent**  
**Lazott et al.**

(10) **Patent No.:** **US D685,986 S**  
(45) **Date of Patent:** **\*\* Jul. 16, 2013**

(54) **BADGE REEL**

(75) Inventors: **Robert Lazott**, Billerica, MA (US);  
**Scott Michael Collins**, Chicago, IL  
(US); **Luc Chuong Lam**, Chicago, IL  
(US)

(73) Assignee: **Brady Worldwide, Inc.**, Milwaukee, WI  
(US)

(\*\*) Term: **14 Years**

(21) Appl. No.: **29/414,150**

(22) Filed: **Feb. 24, 2012**

(51) **LOC (9) Cl.** ..... **03-01**

(52) **U.S. Cl.**  
USPC ..... **D3/215**

(58) **Field of Classification Search**  
USPC ..... D3/215, 207-212; 40/1.05, 1.6, 661.04,  
40/649; 206/38-39, 39.4, 449, 556; 24/3.6,  
24/3.11, 3.12, 3.13; D19/43-51  
See application file for complete search history.

(56) **References Cited**

U.S. PATENT DOCUMENTS

|                 |         |                  |       |         |
|-----------------|---------|------------------|-------|---------|
| D485,981 S *    | 2/2004  | Romero           | ..... | D3/215  |
| 6,966,519 B2    | 11/2005 | Salentine et al. |       |         |
| D514,311 S *    | 2/2006  | Cetera           | ..... | D3/215  |
| D516,241 S *    | 2/2006  | Gaines et al.    | ..... | D27/161 |
| D539,528 S *    | 4/2007  | Hastings         | ..... | D3/215  |
| D642,376 S *    | 8/2011  | Pennington       | ..... | D3/215  |
| 2008/0265082 A1 | 10/2008 | Angiuli          |       |         |

\* cited by examiner

Primary Examiner — Catheri Oliver-Garcia

(74) *Attorney, Agent, or Firm* — Quarles & Brady LLP

(57) **CLAIM**

The ornamental design for a badge reel, as shown and described.

**DESCRIPTION**

FIG. 1 is a bottom, left and rear perspective view of a badge reel embodying our new design;  
 FIG. 2 is a rear elevational view thereof;  
 FIG. 3 is a left elevational view thereof, the right elevational view being a mirror image thereof;  
 FIG. 4 is a front elevational view thereof;  
 FIG. 5 is a top plan view thereof;  
 FIG. 6 is a bottom plan view thereof;  
 FIG. 7 is a bottom, left, back perspective view of a second embodiment of a badge reel embodying our new design;  
 FIG. 8 is a rear elevational view thereof;  
 FIG. 9 is a left elevational view thereof, the right elevational view being a mirror image thereof;  
 FIG. 10 is a front elevational view thereof;  
 FIG. 11 is a top plan view thereof;  
 FIG. 12 is a bottom plan view thereof;  
 FIG. 13 is a bottom, left, back perspective view of a third embodiment of a badge reel embodying our new design;  
 FIG. 14 is a rear elevational view thereof;  
 FIG. 15 is a left elevational view thereof, the right elevational view being a mirror image thereof;  
 FIG. 16 is a front elevational view thereof;  
 FIG. 17 is a top plan view thereof; and,  
 FIG. 18 is a bottom plan view thereof.

The broken line representations in the views are for illustrative purposes only and form no part of the claimed design.  
 In a preferred embodiment, the nature of this product is a badge reel for an identification card.

**1 Claim, 6 Drawing Sheets**

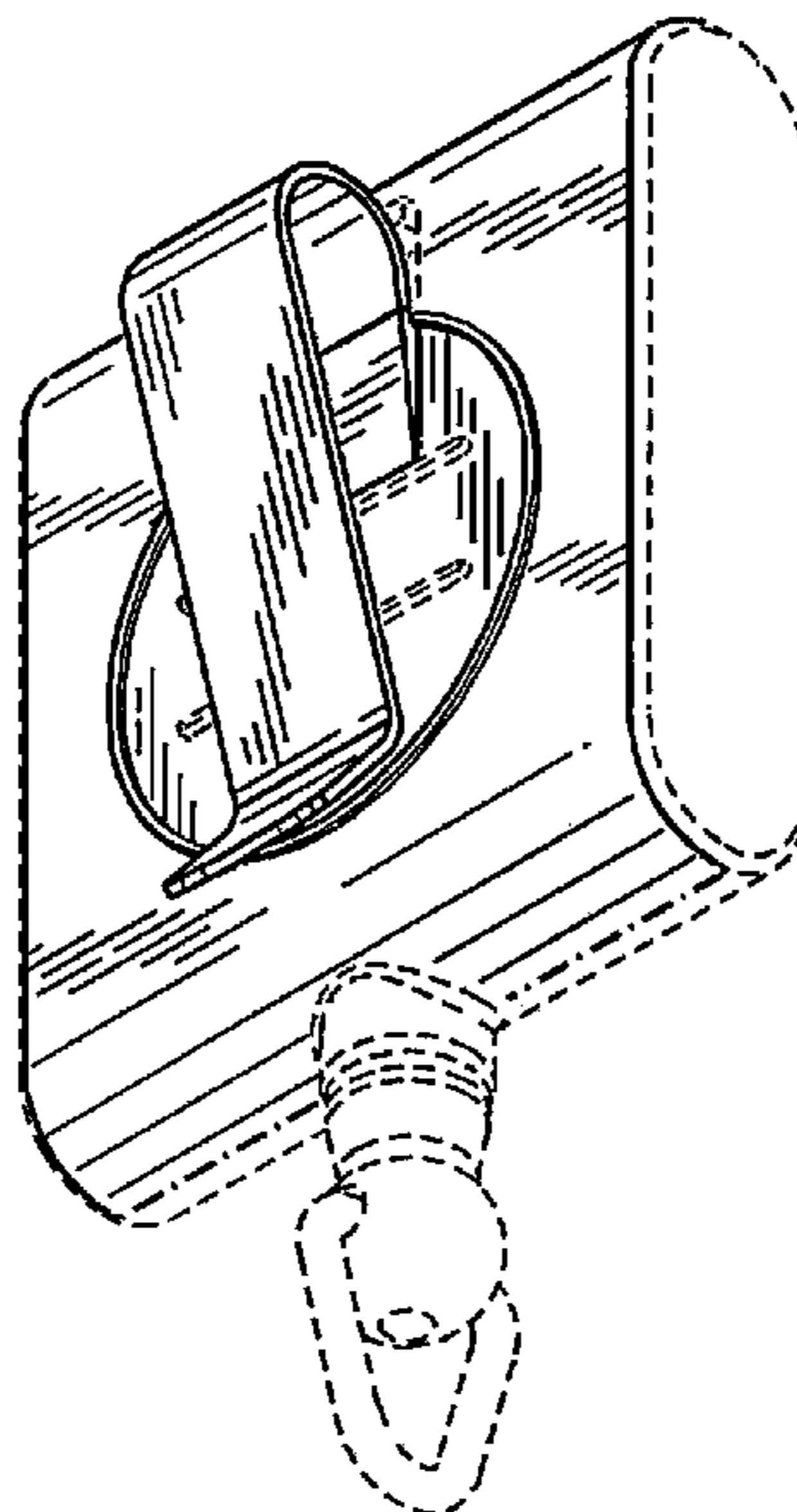

FIG. 1

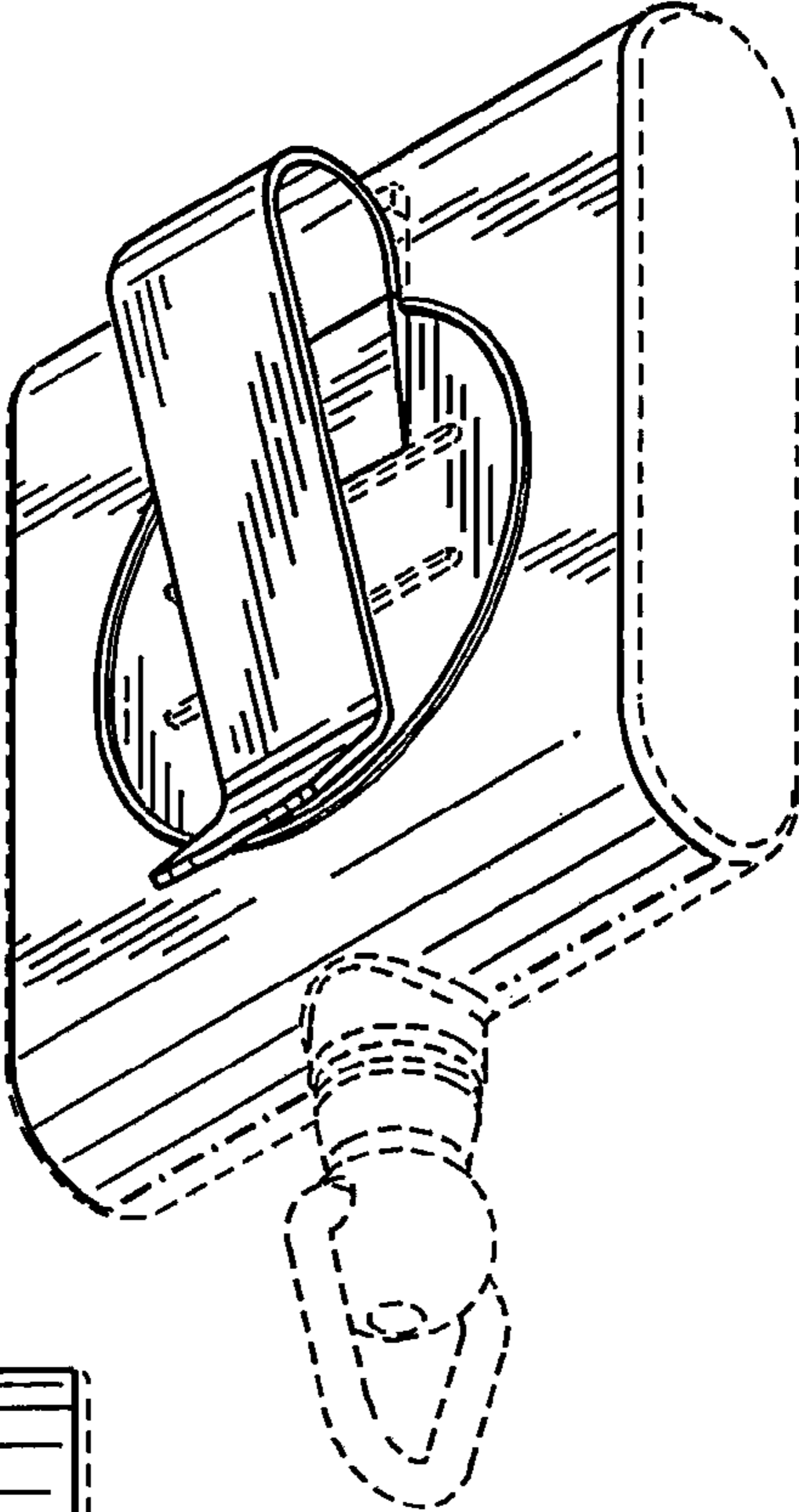
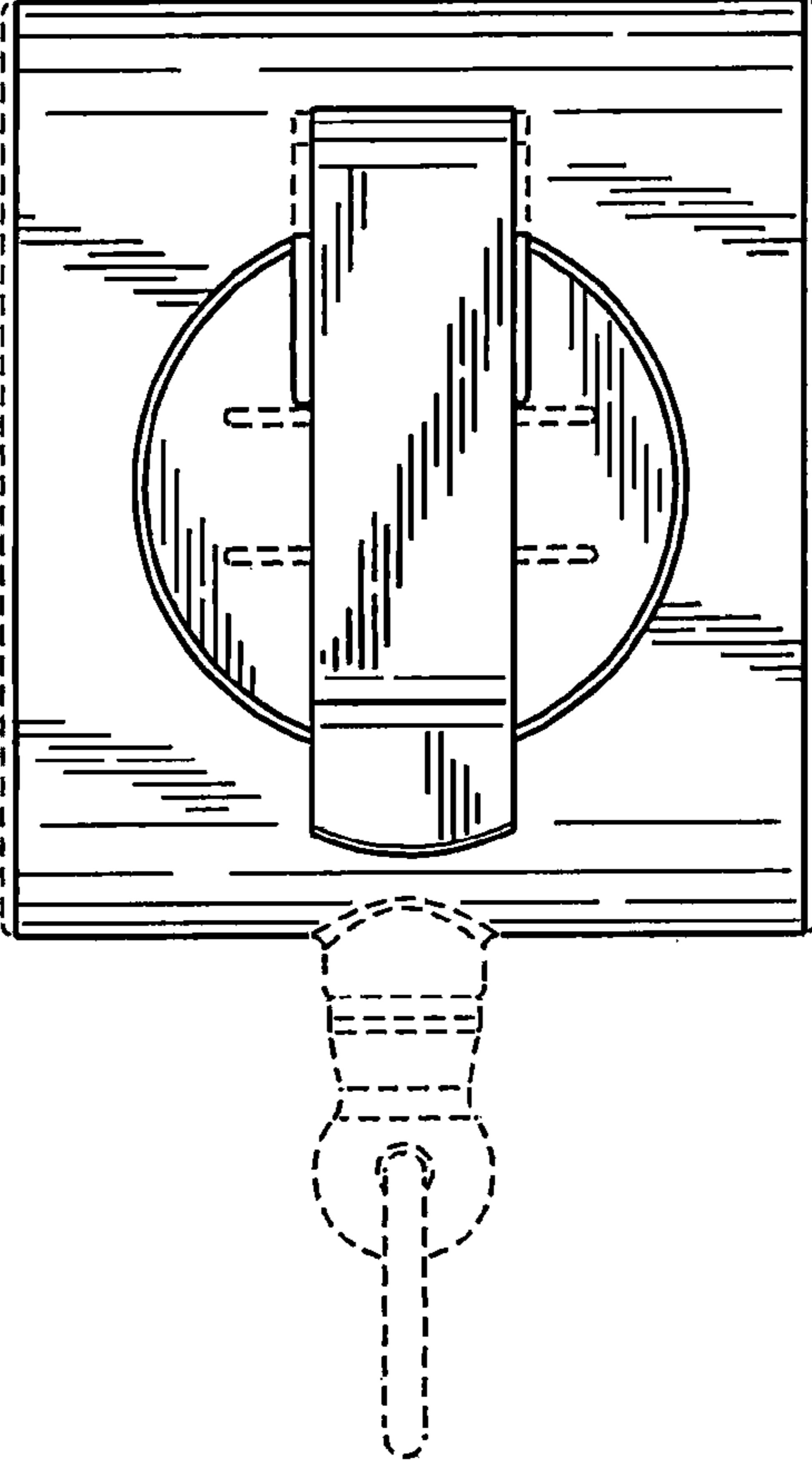

FIG. 2



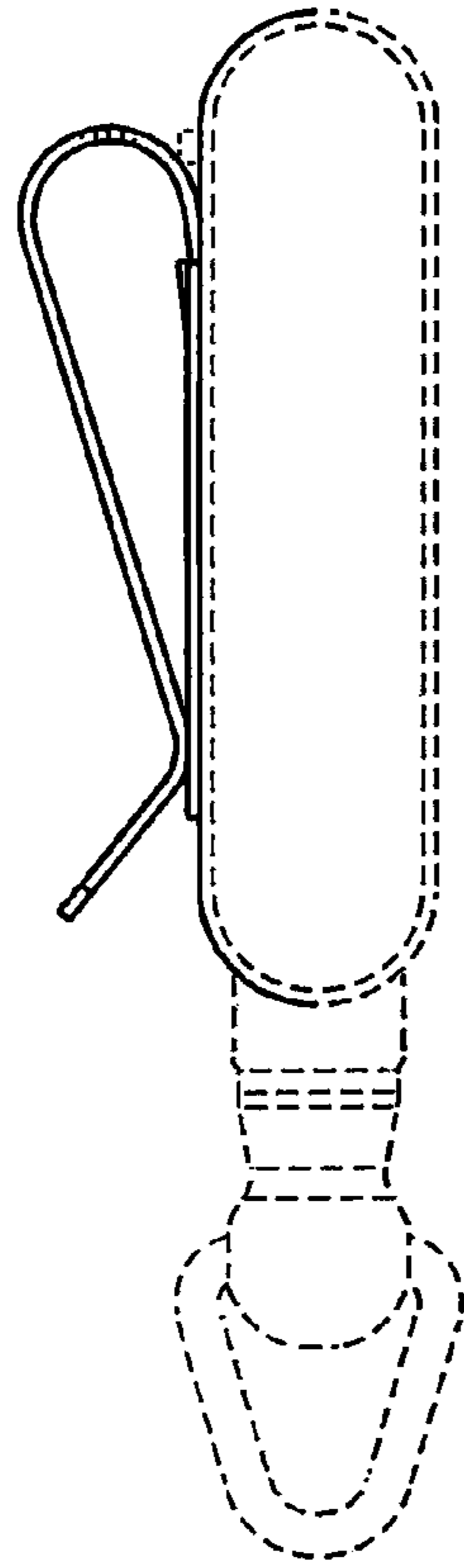

FIG. 3

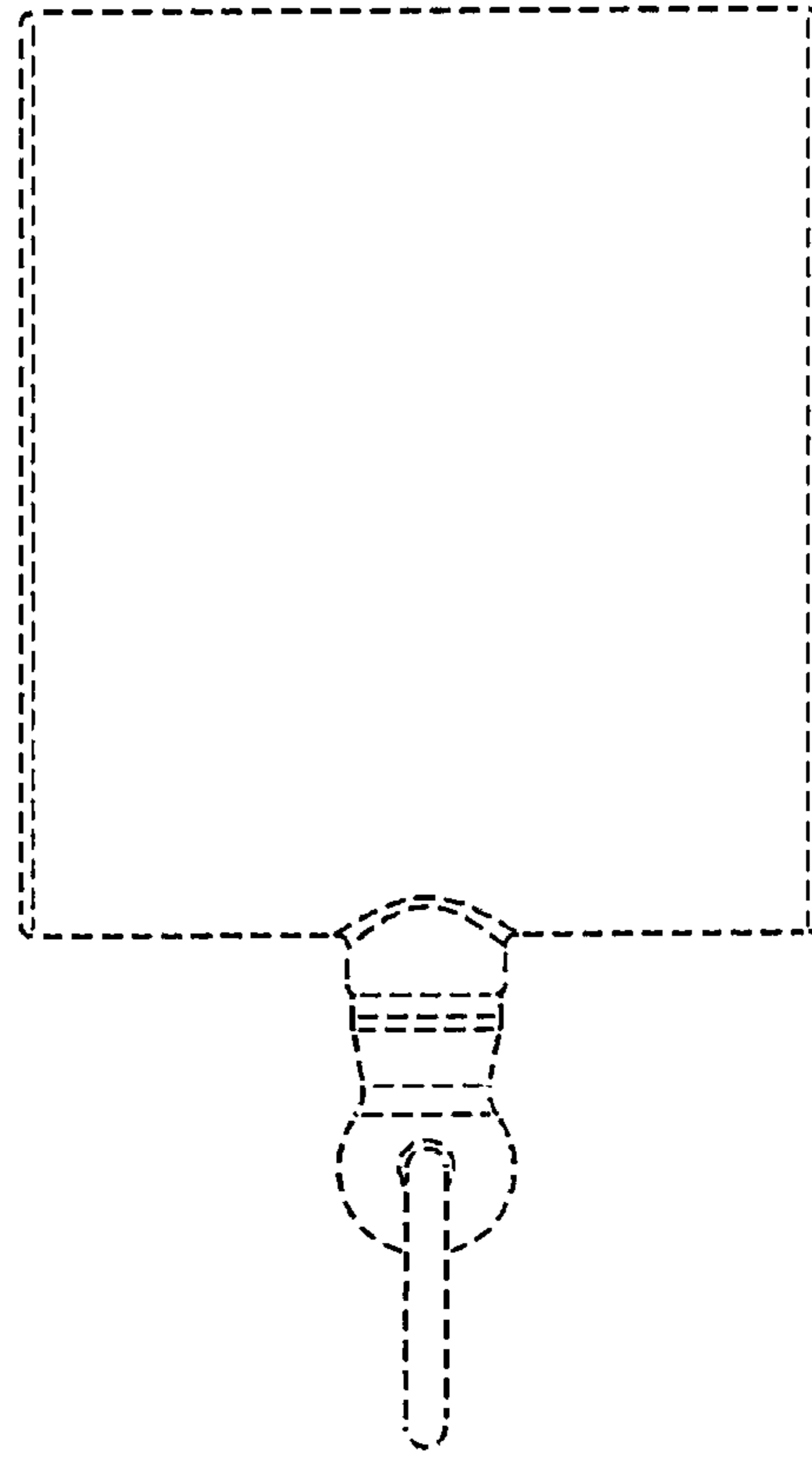

FIG. 4

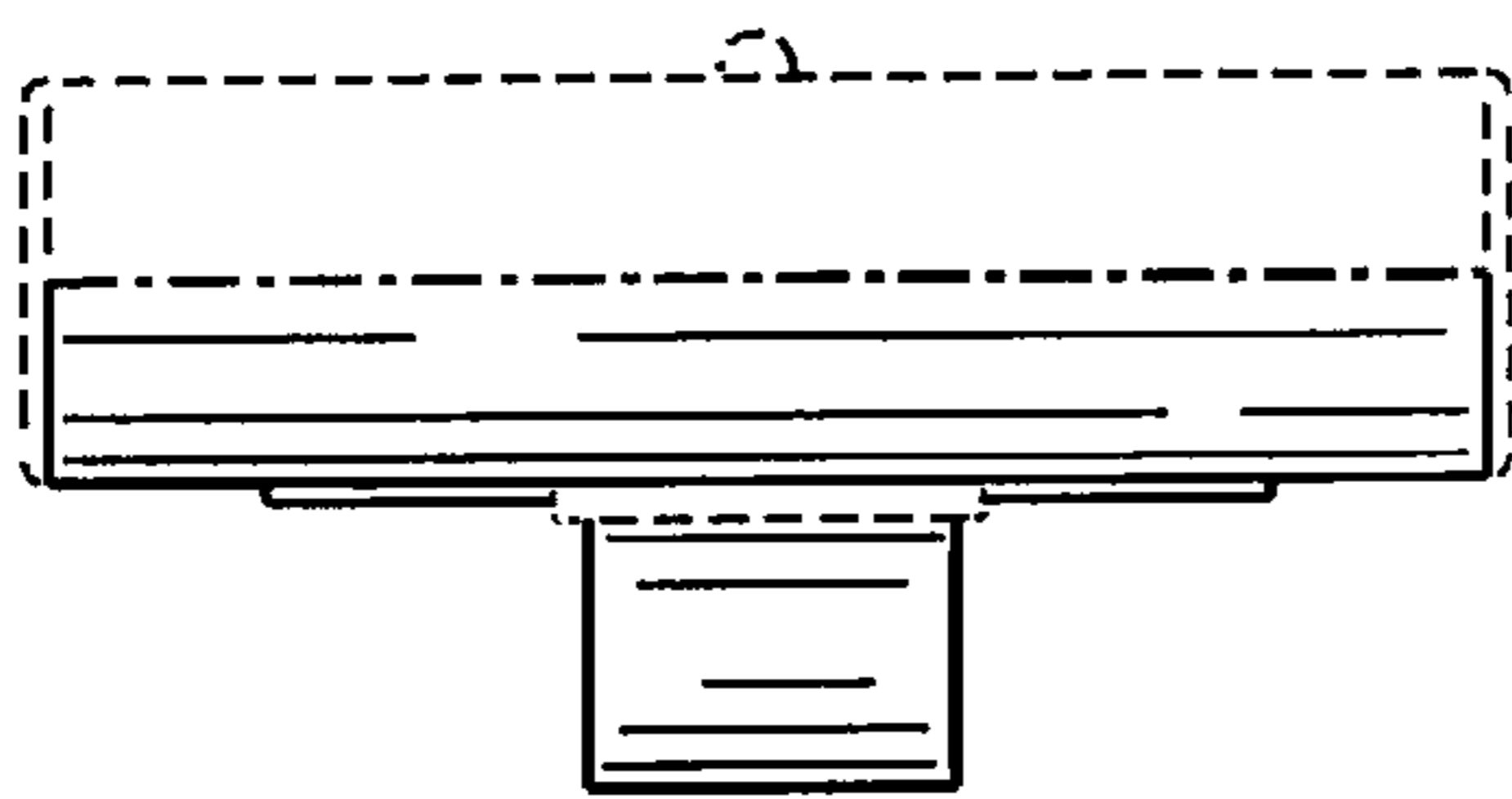

FIG. 5

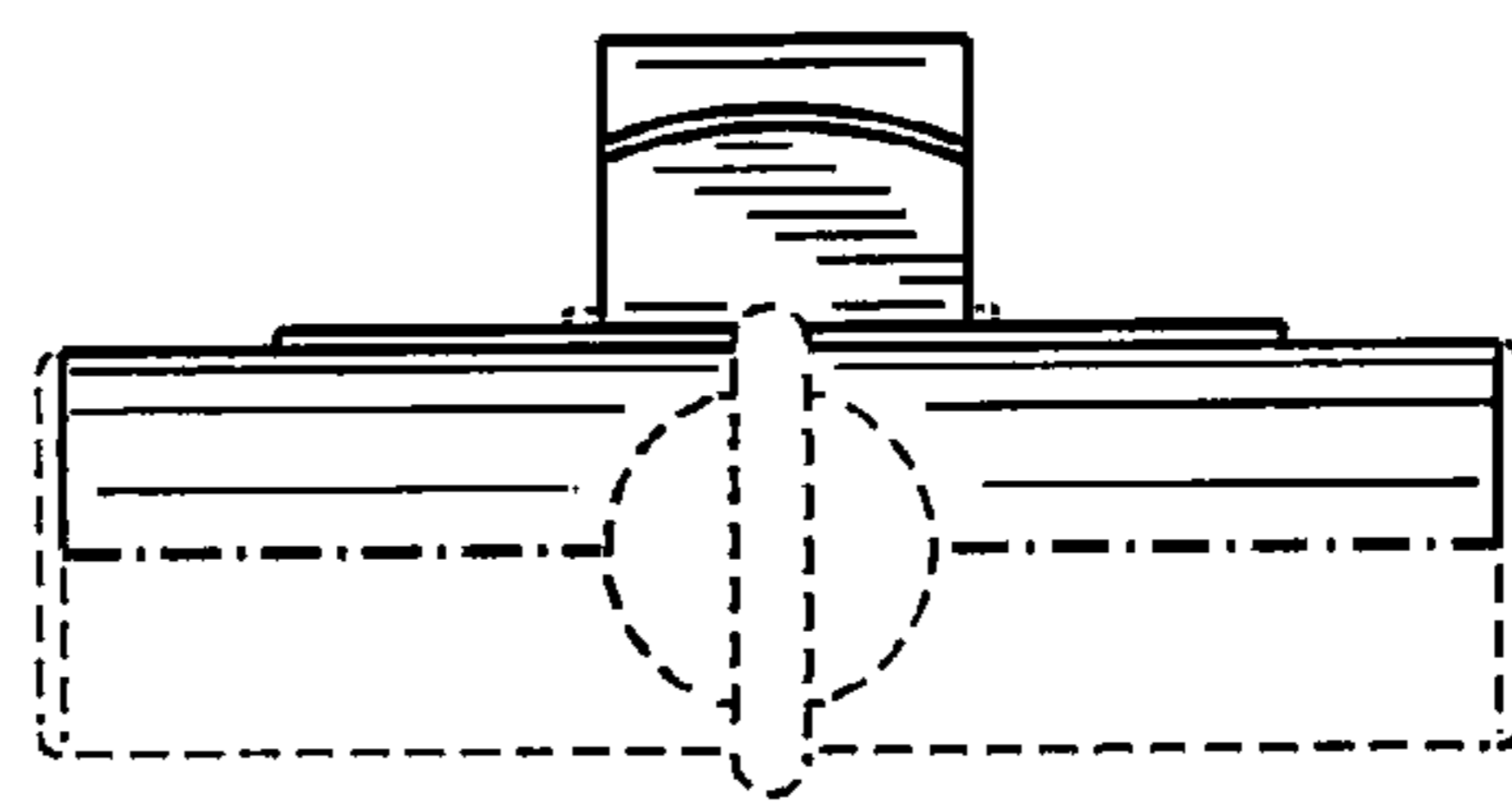

FIG. 6

FIG. 7

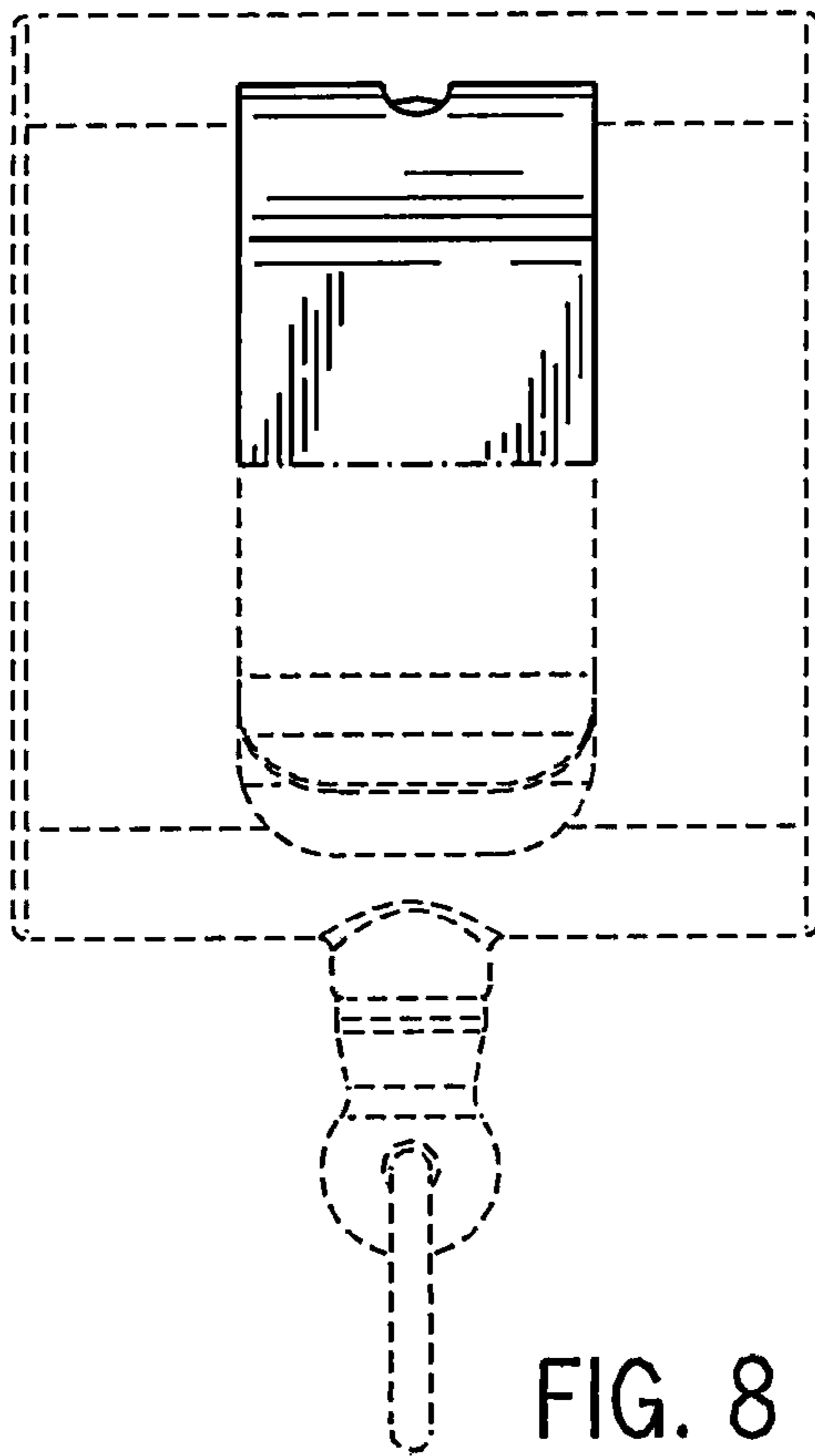
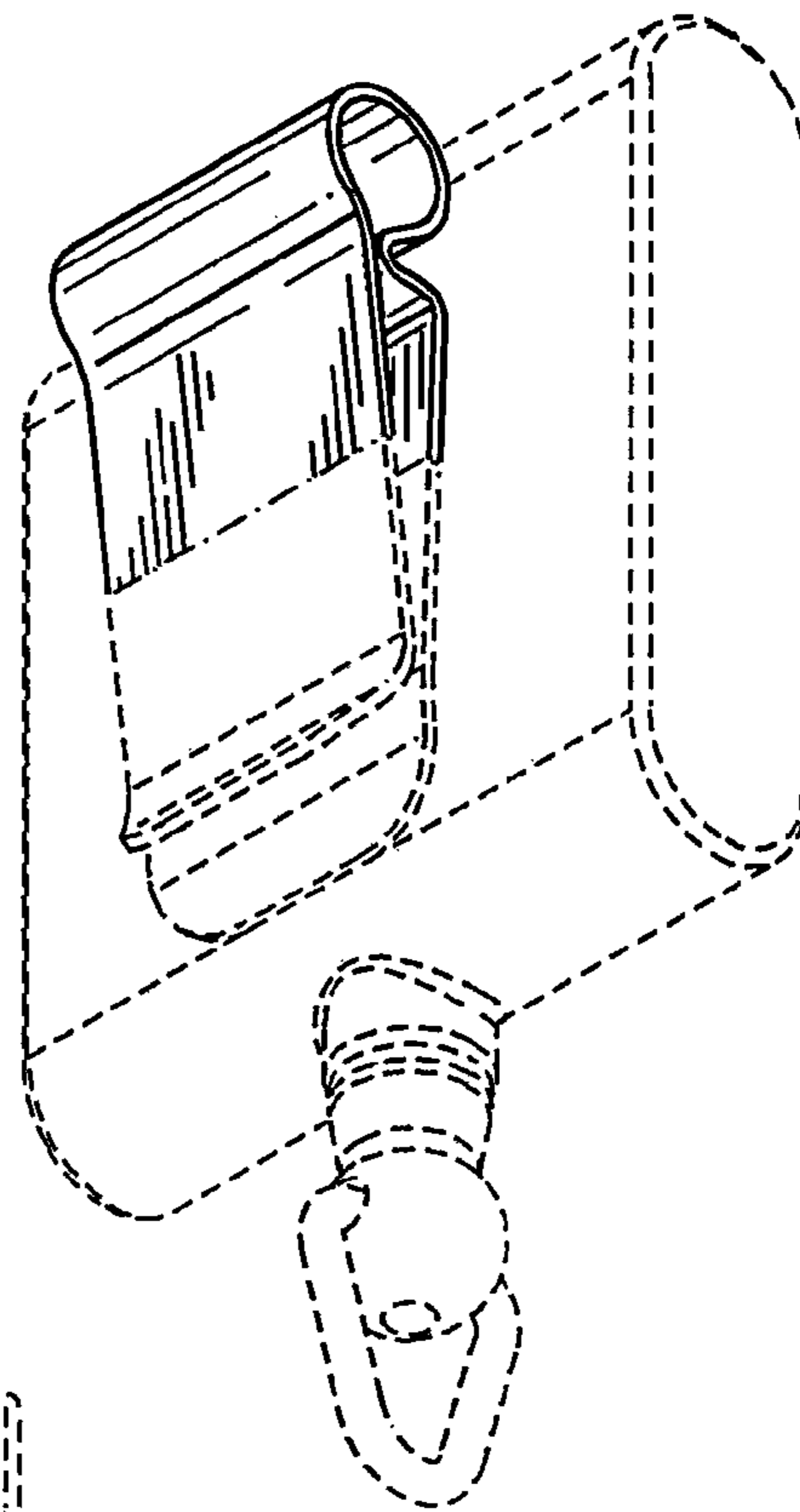

FIG. 8

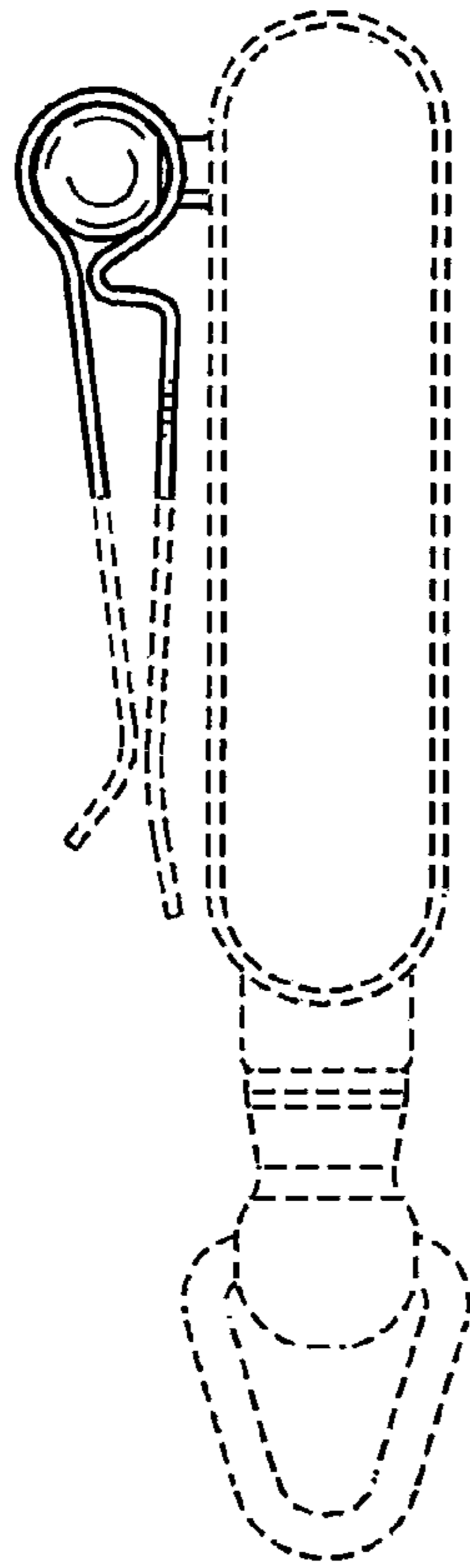

FIG. 9

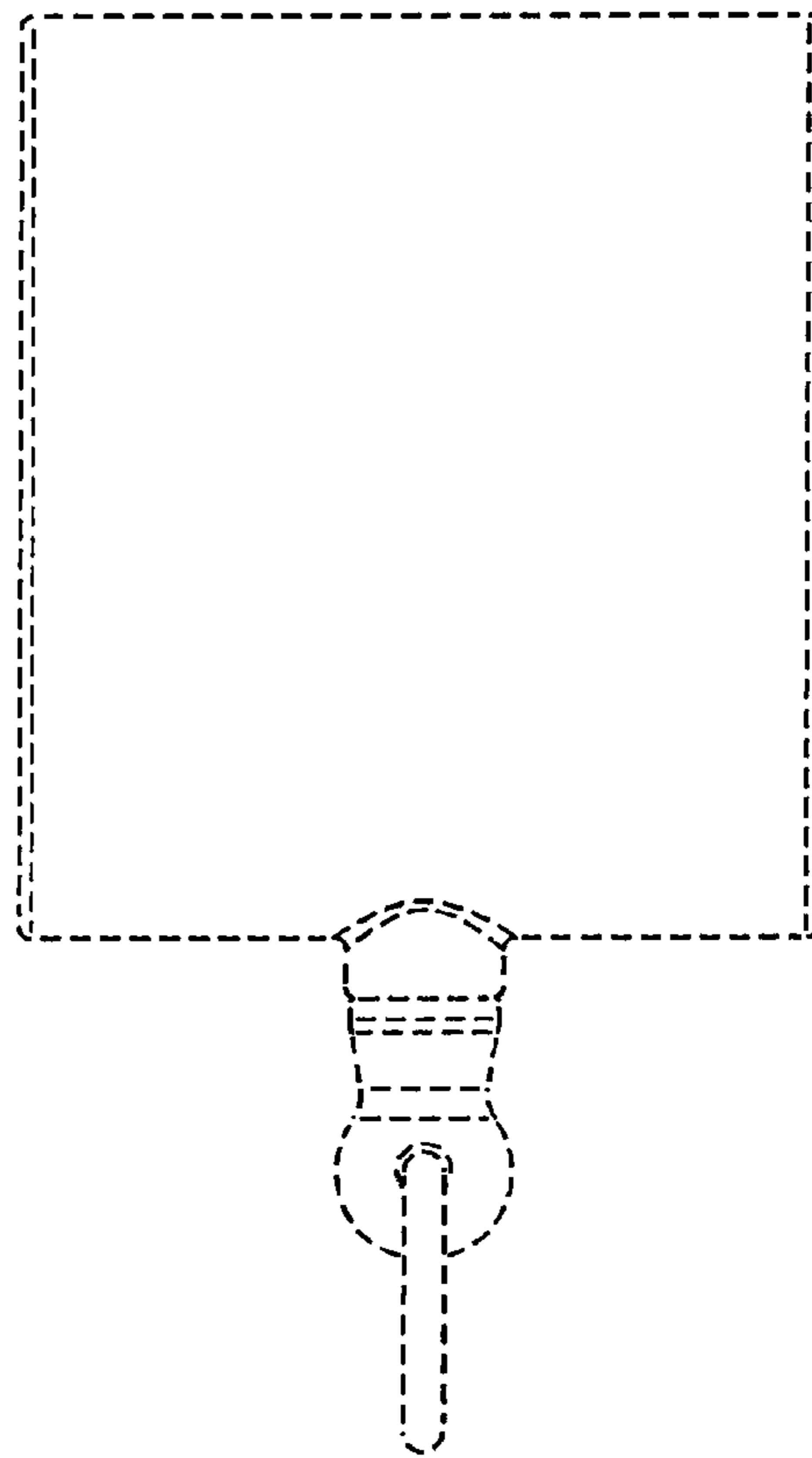

FIG. 10

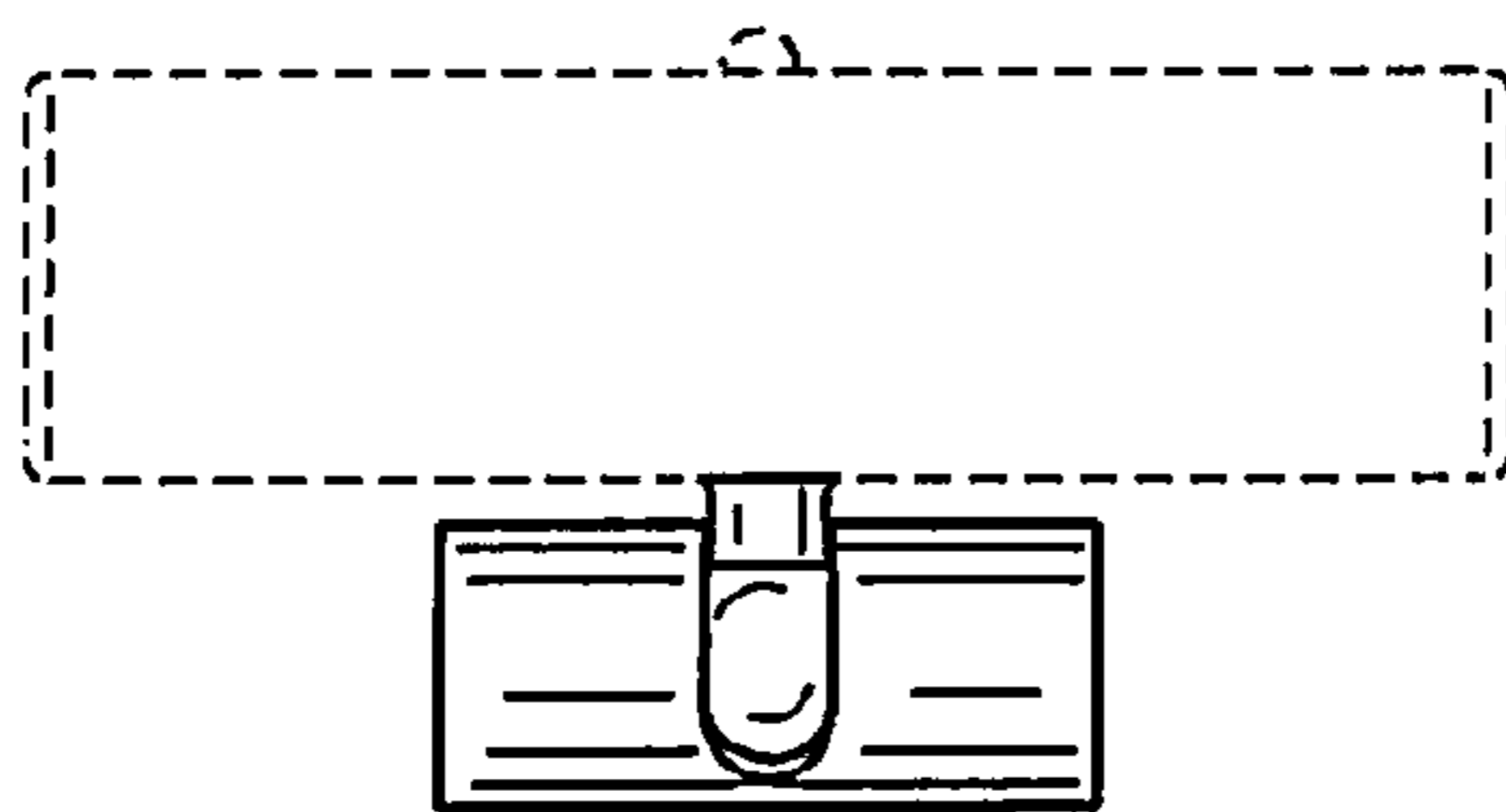

FIG. 11

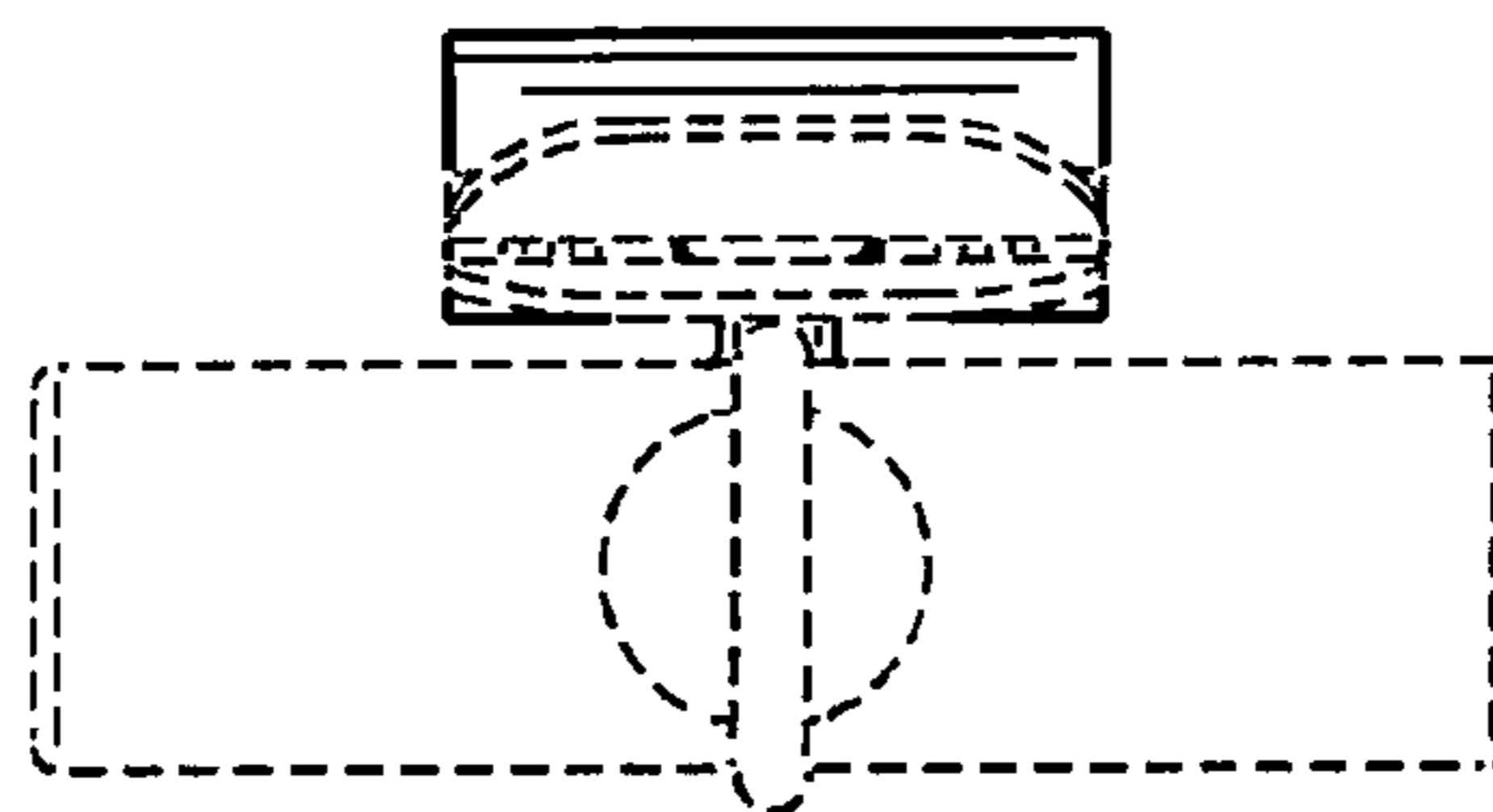

FIG. 12

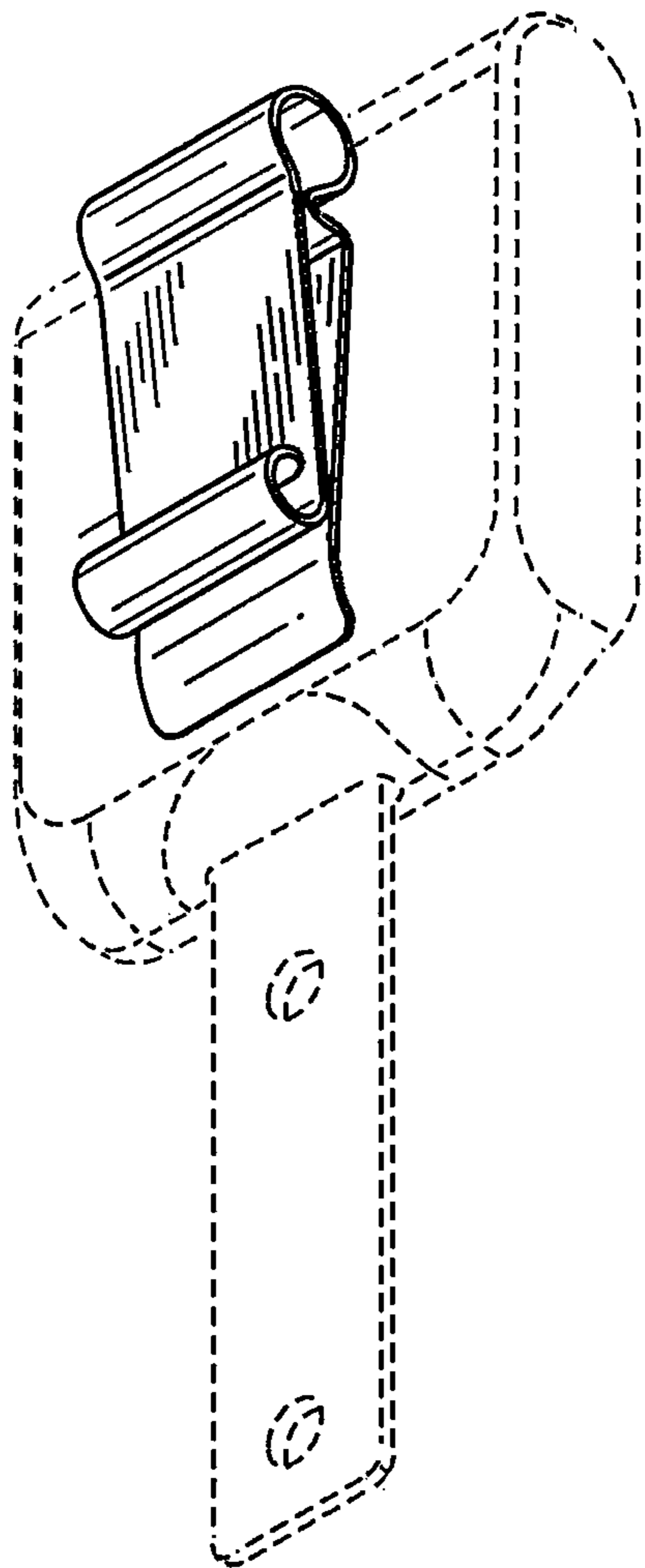

FIG. 13

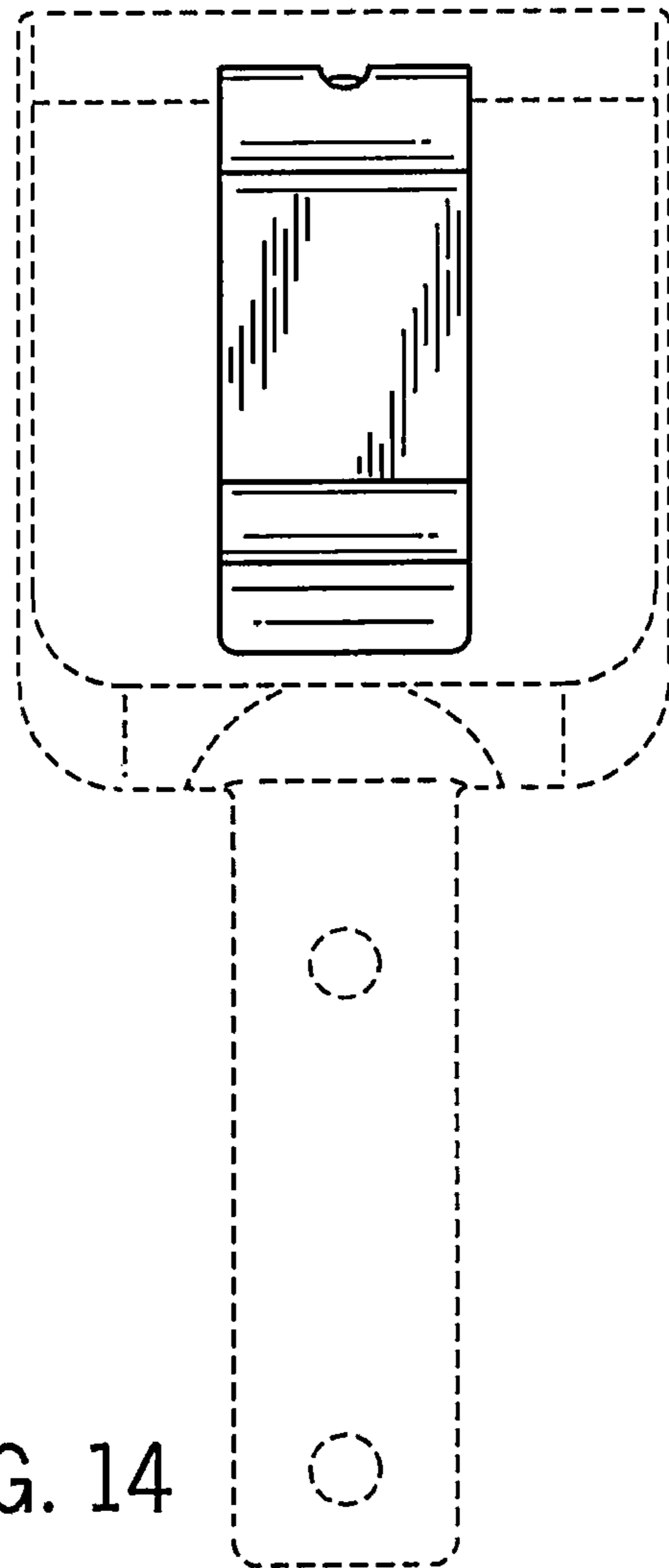

FIG. 14

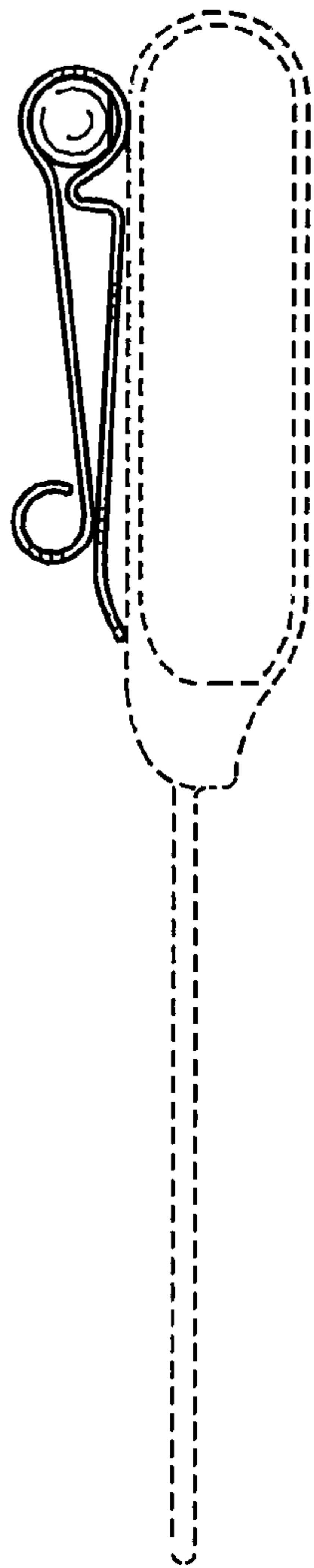

FIG. 15

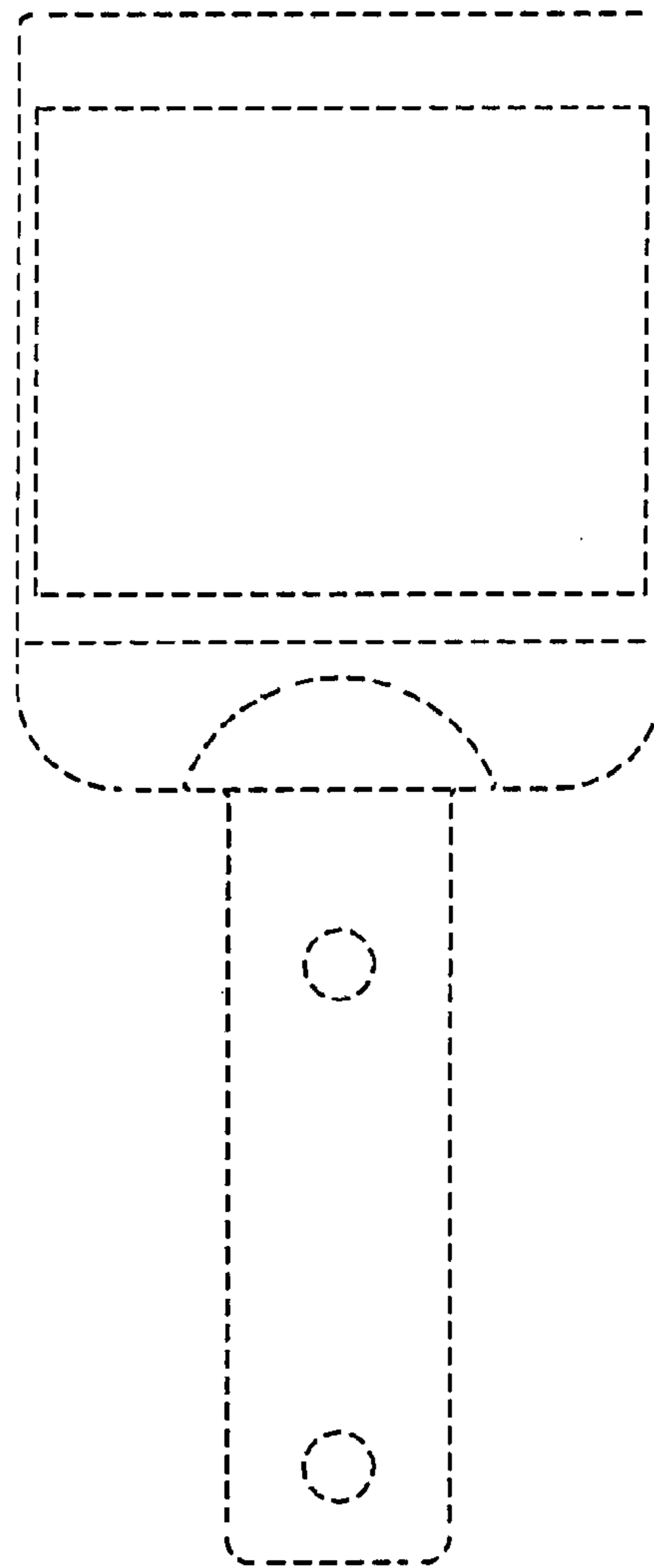

FIG. 16

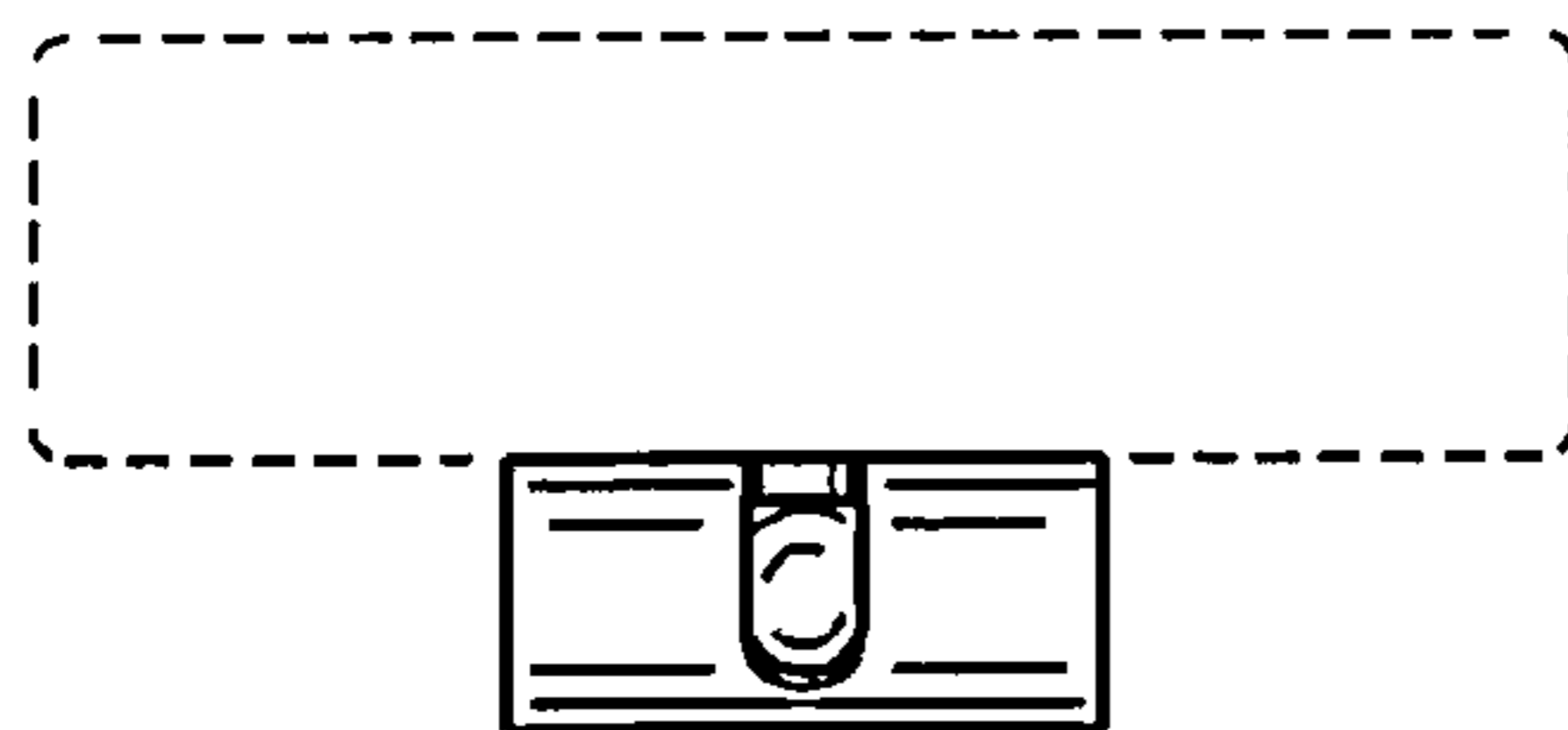

FIG. 17

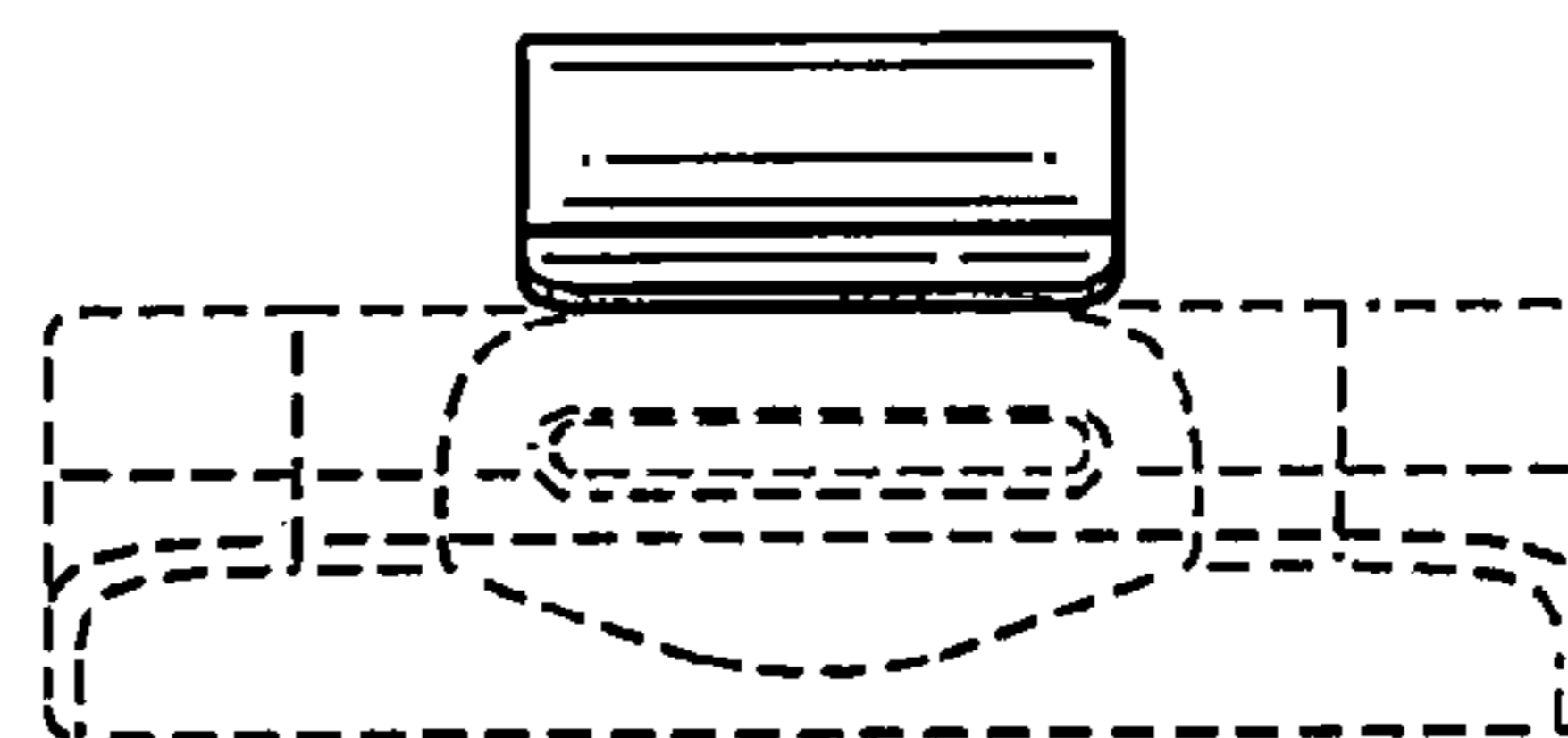

FIG. 18