



US00D685980S

(12) **United States Design Patent**
Wahl

(10) **Patent No.:** **US D685,980 S**
(45) **Date of Patent:** **** Jul. 16, 2013**

(54) **SHORTS HAVING UNBALANCED LEG LENGTHS**

(71) Applicant: **Timothy Wahl**, New Port Richey, FL
(US)

(72) Inventor: **Timothy Wahl**, New Port Richey, FL
(US)

(**) Term: **14 Years**

(21) Appl. No.: **29/433,673**

(22) Filed: **Oct. 3, 2012**

(51) **LOC (9) Cl.** **02-02**

(52) **U.S. Cl.**
USPC **D2/738**

(58) **Field of Classification Search**

USPC D2/712, 713, 731, 732, 737, 738,
D2/742, 743, 747, 748, 857, 983; 2/79, 227,
2/228, 235–238, 400, 403, 406, 247

See application file for complete search history.

(56) **References Cited**

U.S. PATENT DOCUMENTS

4,766,613	A *	8/1988	Wells	2/227
D313,692	S *	1/1991	Karn	D2/738
5,191,659	A *	3/1993	Backus	2/227
5,768,712	A *	6/1998	Barlow	2/400
5,802,611	A *	9/1998	McKenzie et al.	2/69
6,336,226	B1 *	1/2002	Garcia	2/227
D608,528	S *	1/2010	Tonetti-Spellman	D2/742

* cited by examiner

Primary Examiner — Rashida Johnson

(74) *Attorney, Agent, or Firm* — Gulf Coast Intellectual Property Group

(57) **CLAIM**

The ornamental design for shorts having unbalanced leg lengths, as shown and described.

DESCRIPTION

FIG. 1 is a perspective view of the present invention; and FIG. 2 is a front view of the present invention; and FIG. 3 is a rear view of the present invention; and FIG. 4 is a left side view of the present invention; and, FIG. 5 is a right side view of the present invention. Wherein the dotted lines illustrated herein showing use and environment and forming no part of the claimed invention.

1 Claim, 3 Drawing Sheets

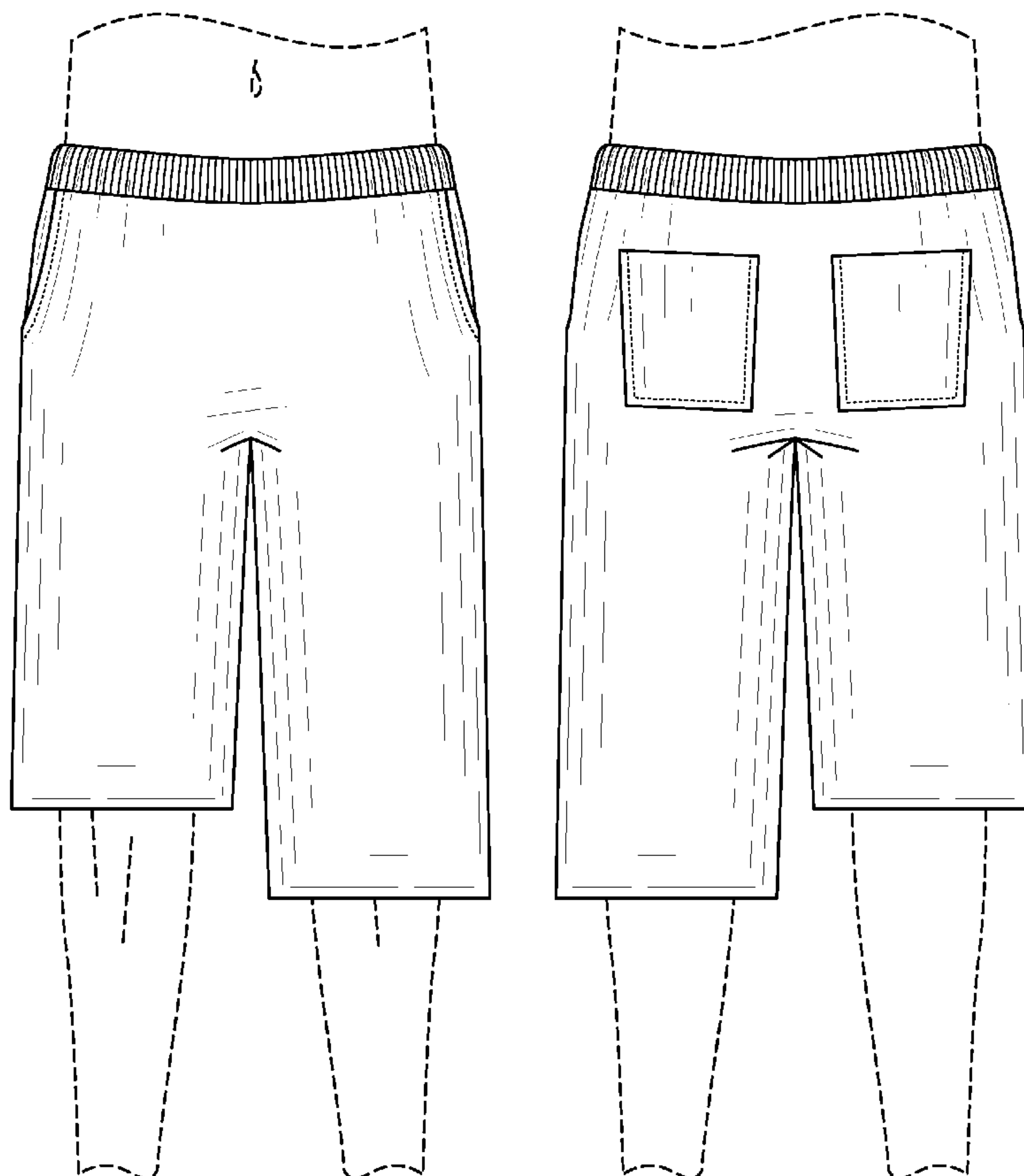



FIG. 1

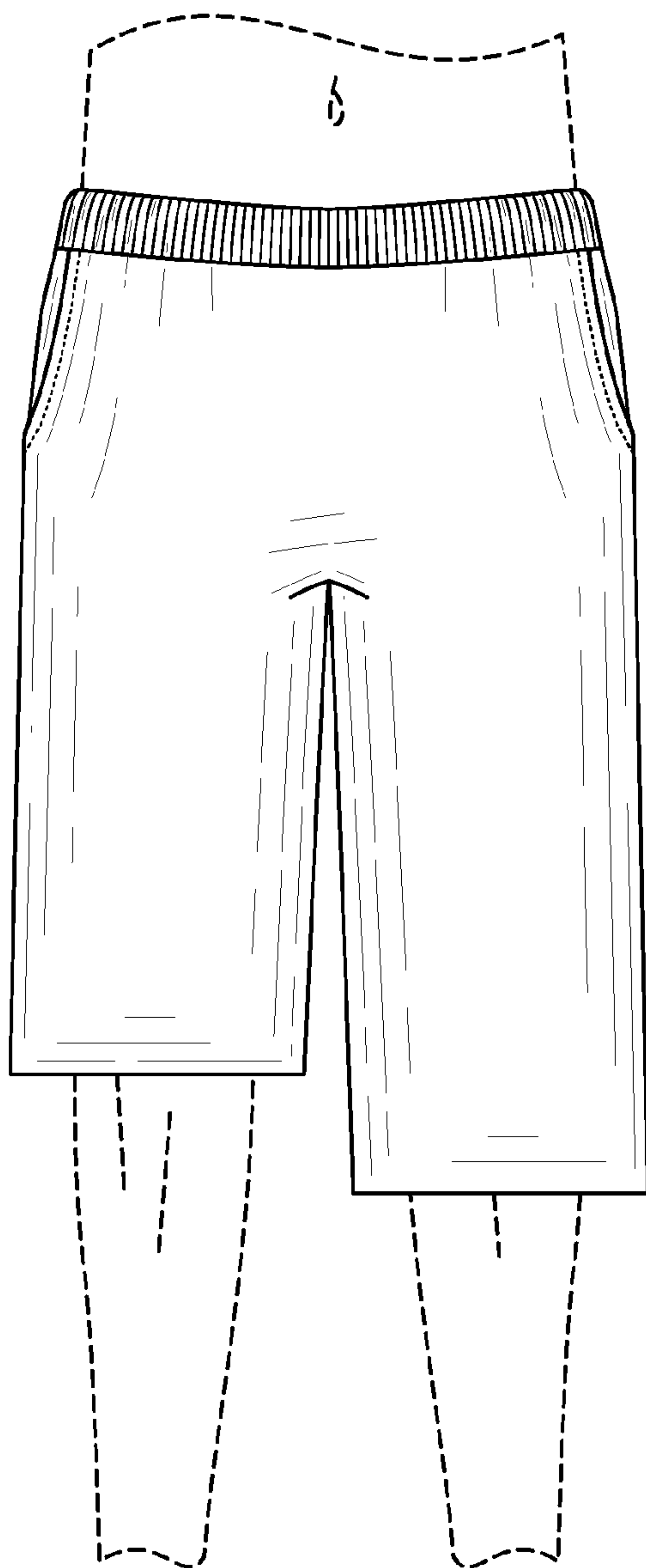

FIG. 2

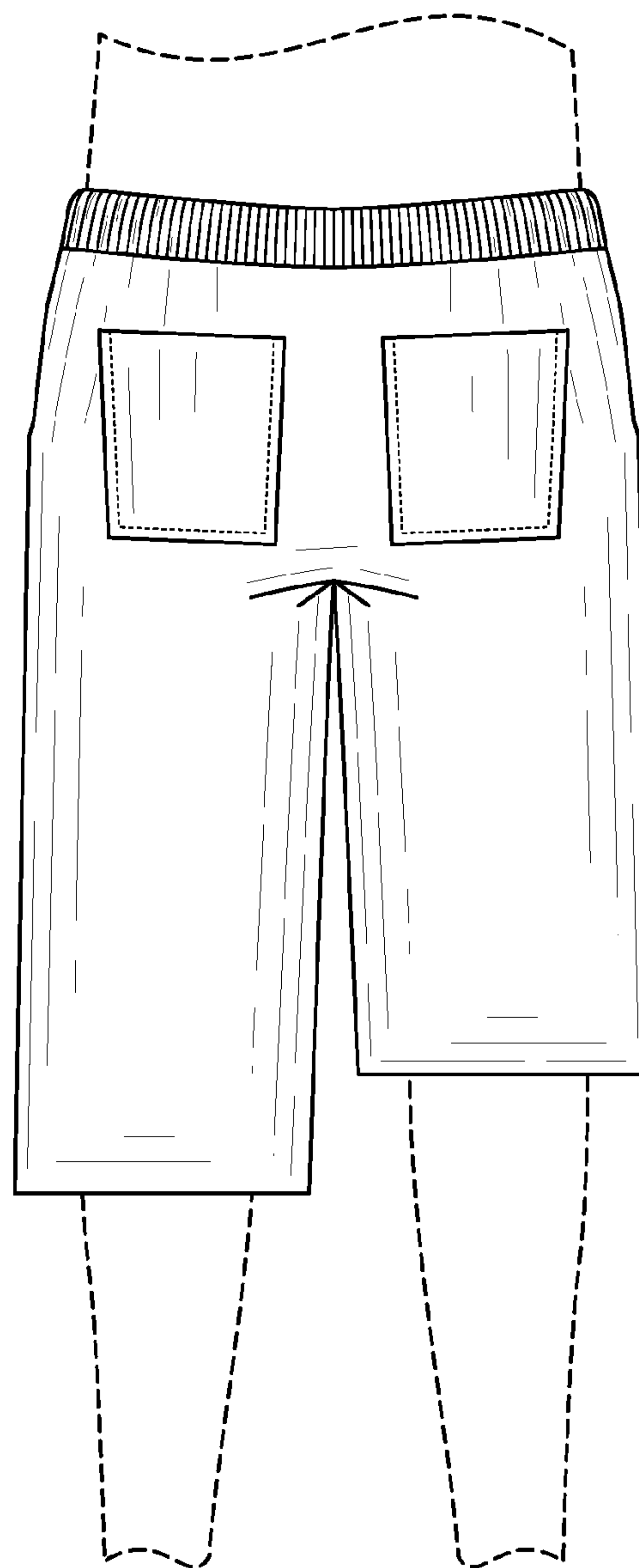

FIG. 3



FIG. 4



FIG. 5