



US00D685979S

(12) **United States Design Patent**
McCleary

(10) **Patent No.:** **US D685,979 S**

(45) **Date of Patent:** **** Jul. 16, 2013**

(54) **PET TREAT**

(75) **Inventor:** **Patrick McCleary**, Wharton, NJ (US)

(73) **Assignee:** **The Hartz Mountain Corporation**,
Secaucus, NJ (US)

(**) **Term:** **14 Years**

(21) **Appl. No.:** **29/396,046**

(22) **Filed:** **Jun. 24, 2011**

(51) **LOC (9) Cl.** **01-01**

(52) **U.S. Cl.**
USPC **D1/199**

(58) **Field of Classification Search**
USPC D1/100-130, 199; 426/92, 94, 95,
426/99, 101, 138, 139, 143, 275, 282; 249/55,
249/92; D32/40, 43; D30/160; 119/709, 710;
D21/405

See application file for complete search history.

(56) **References Cited**

U.S. PATENT DOCUMENTS

D234,099	S	*	1/1975	Gobble et al.	D1/129
D366,672	S	*	1/1996	Kitzmilller	D19/53
D379,698	S	*	6/1997	Freudenberg et al.	D32/40
D422,774	S	*	4/2000	Hersh	D1/125

6,584,938	B2	*	7/2003	Sherrill et al.	119/710
D486,292	S	*	2/2004	Ni et al.	D1/199
D509,341	S	*	9/2005	Gambino et al.	D1/128
D533,973	S	*	12/2006	Kelsoe et al.	D30/160
D578,714	S	*	10/2008	Rutherford	D30/160
D604,469	S	*	11/2009	Rolstad et al.	D32/40
D620,226	S	*	7/2010	Adkins	D1/106
D634,506	S	*	3/2011	de Socio	D1/106
2008/0193607	A1	*	8/2008	Tepper et al.	426/92

* cited by examiner

Primary Examiner — Cathron Brooks

Assistant Examiner — Katie Mroczka

(74) *Attorney, Agent, or Firm* — Gottlieb, Rackman & Reisman, P.C.

(57) **CLAIM**

The ornamental design for a pet treat, as shown and described.

DESCRIPTION

FIG. 1 is a top, front and right side perspective view showing my new design;

FIG. 2 is a top plan view thereof;

FIG. 3 is a front elevational view thereof;

FIG. 4 is a left side elevational view thereof;

FIG. 5 is a right side elevational view thereof;

FIG. 6 is a rear elevational view thereof; and,

FIG. 7 is a bottom plan view thereof.

1 Claim, 3 Drawing Sheets

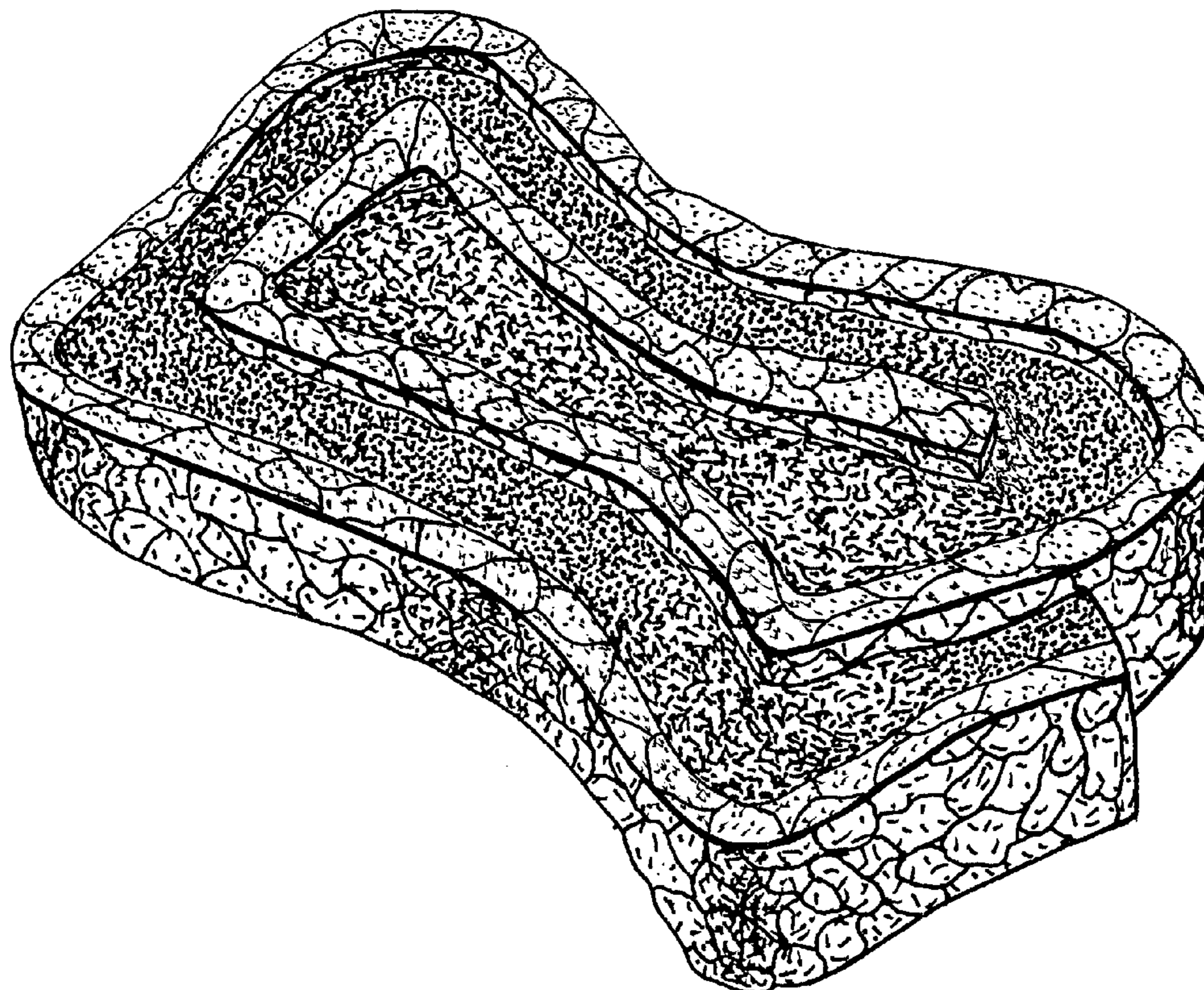

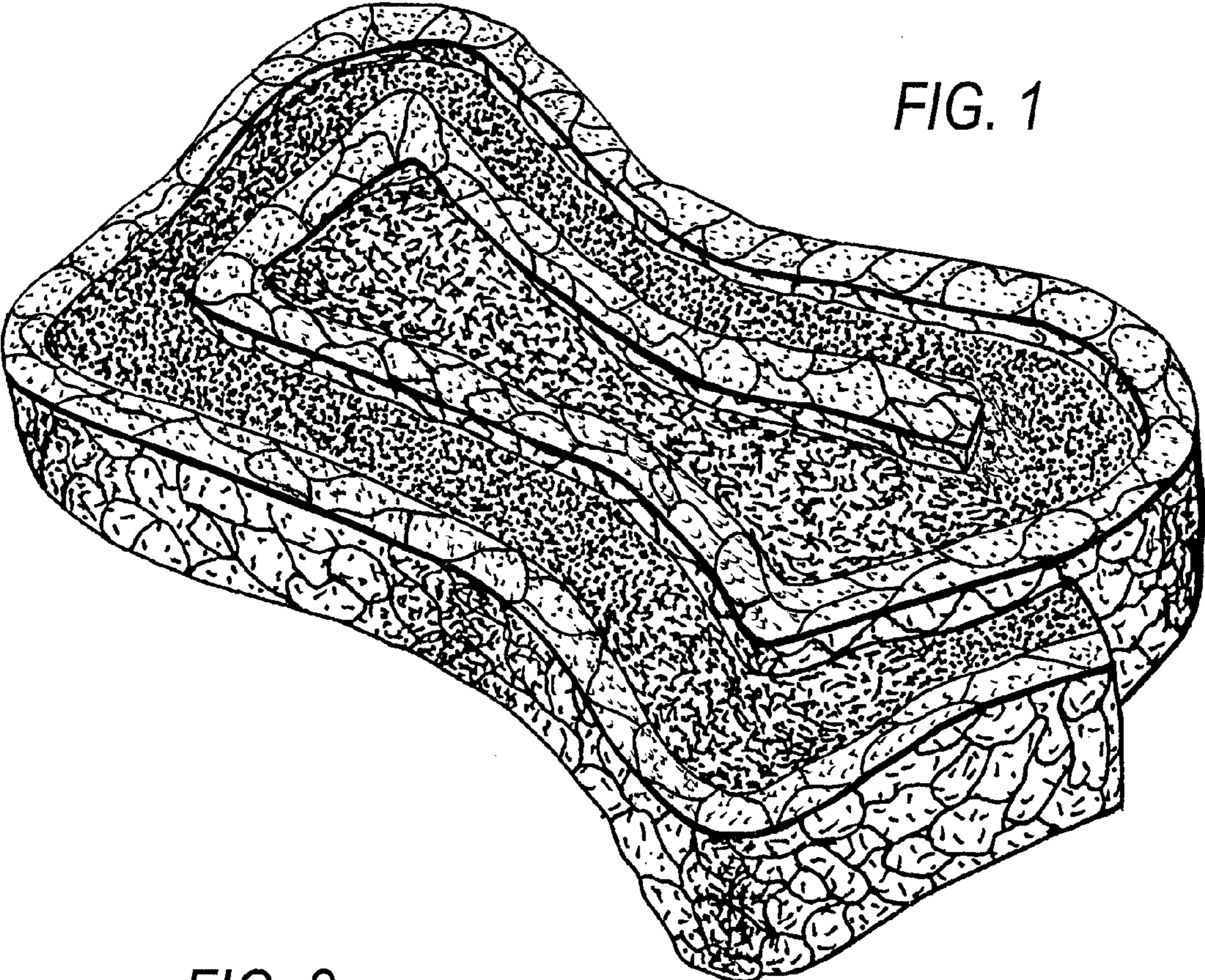

FIG. 1

FIG. 2

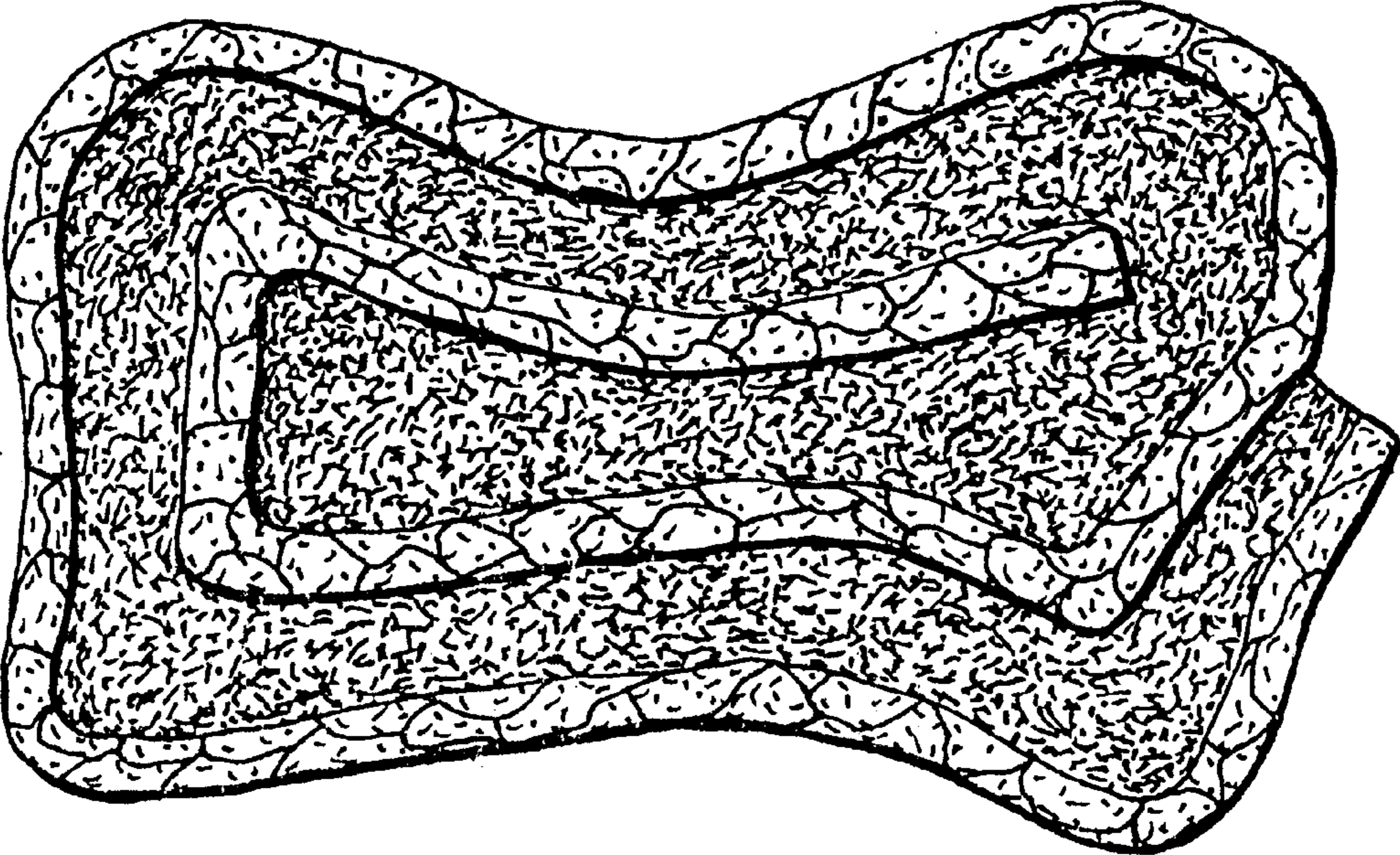

FIG. 3

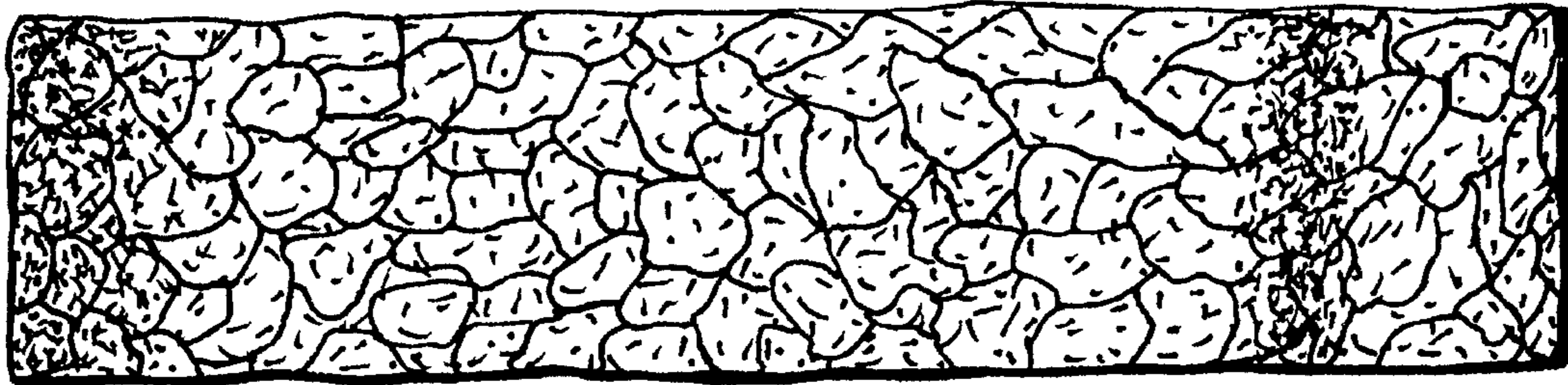

FIG. 4

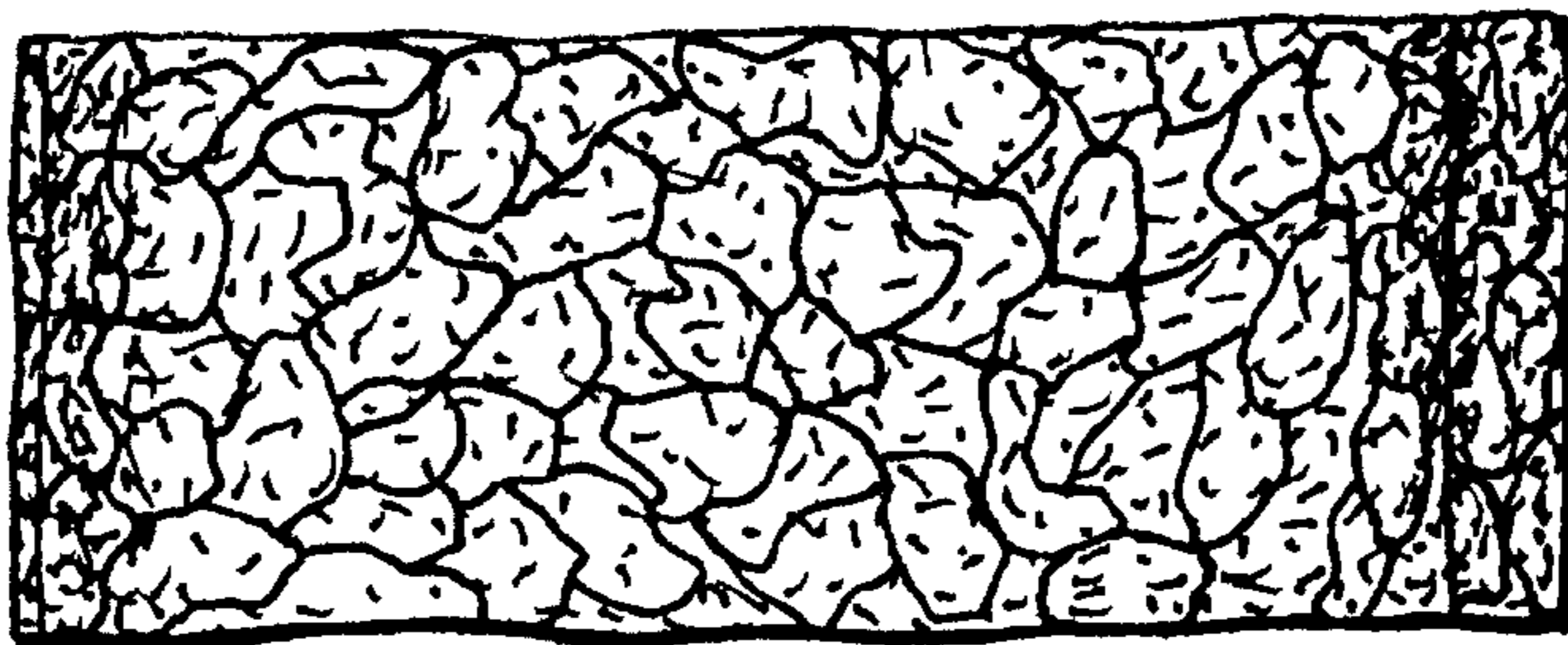

FIG. 5

FIG. 6

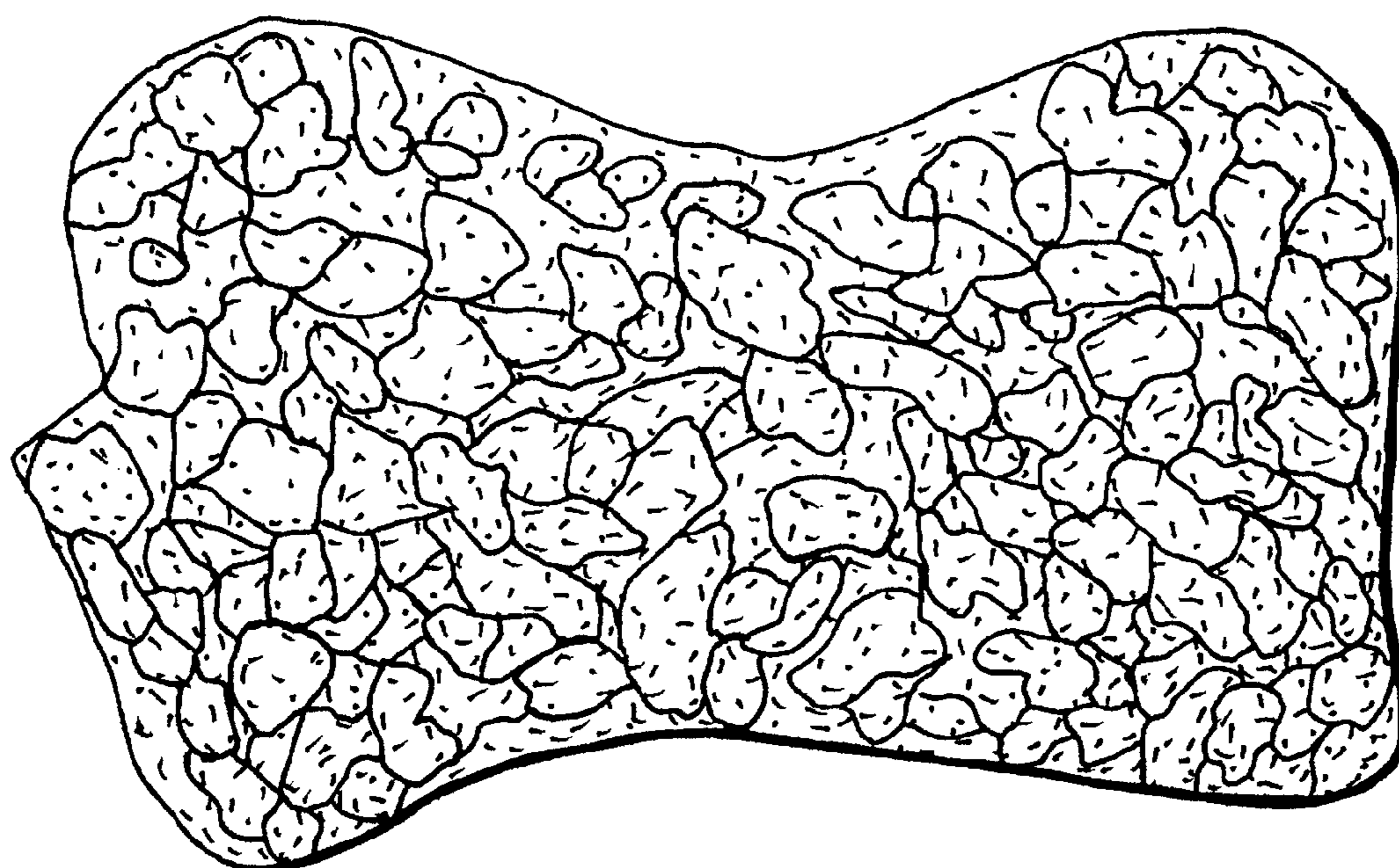

FIG. 7