



US00D685973S

(12) **United States Design Patent**
Wood et al.

(10) **Patent No.:** **US D685,973 S**

(45) **Date of Patent:** **** Jul. 9, 2013**

(54) **BOLT ON WHEEL WELL FOR A GRAIN CART**

(75) Inventors: **James E. Wood**, Fort Recovery, OH (US); **Joshua P. Gaerke**, Fort Recovery, OH (US)

(73) Assignee: **J. & M. Manufacturing Co., Inc.**, Fort Recovery, OH (US)

(**) Term: **14 Years**

(21) Appl. No.: **29/421,382**

(22) Filed: **Jul. 16, 2012**

(51) **LOC (9) Cl.** **12-02**

(52) **U.S. Cl.**
USPC **D34/27**

(58) **Field of Classification Search**
USPC D34/12-27; 280/47.12, 47.18, 47.23, 280/47.24, 47.26, 47.28, 652, 849, 847; 293/55, 293/198

See application file for complete search history.

(56) **References Cited**

U.S. PATENT DOCUMENTS

3,086,794 A * 4/1963 Garrett 280/847
3,106,303 A * 10/1963 Finocchiaro 414/537

4,735,427 A * 4/1988 Fuchs 280/847
D352,584 S * 11/1994 Boyd D34/16
D398,128 S * 9/1998 Laivins et al. D34/27
6,007,102 A * 12/1999 Helmus 280/849
7,134,830 B2 11/2006 Wood
7,222,884 B2 * 5/2007 Callan et al. 280/848
8,047,757 B1 11/2011 Wood

* cited by examiner

Primary Examiner — Cynthia Ramirez

(74) *Attorney, Agent, or Firm* — Jacox, Meckstroth & Jenkins

(57) **CLAIM**

The ornamental design of a bolt on wheel well for a grain cart, as shown and described.

DESCRIPTION

FIG. 1 is a perspective view of a bolt on wheel well for a grain cart, showing our new design;
FIG. 2 is a side view thereof;
FIG. 3 is an opposite side view thereof;
FIG. 4 is a top view thereof;
FIG. 5 is a bottom view thereof;
FIG. 6 is an end view thereof; and,
FIG. 7 is an opposite end view thereof.

1 Claim, 2 Drawing Sheets

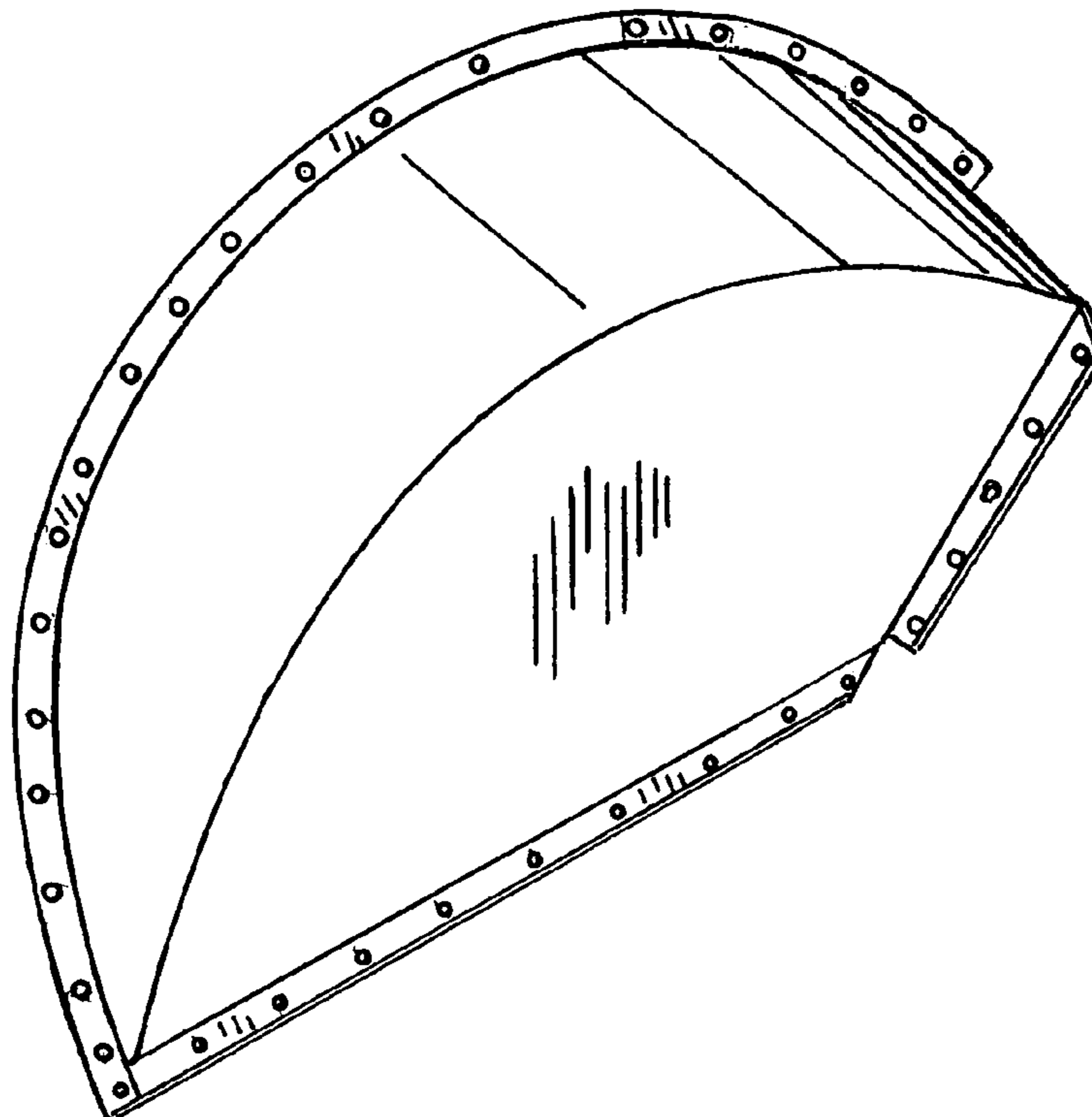

FIG. 1

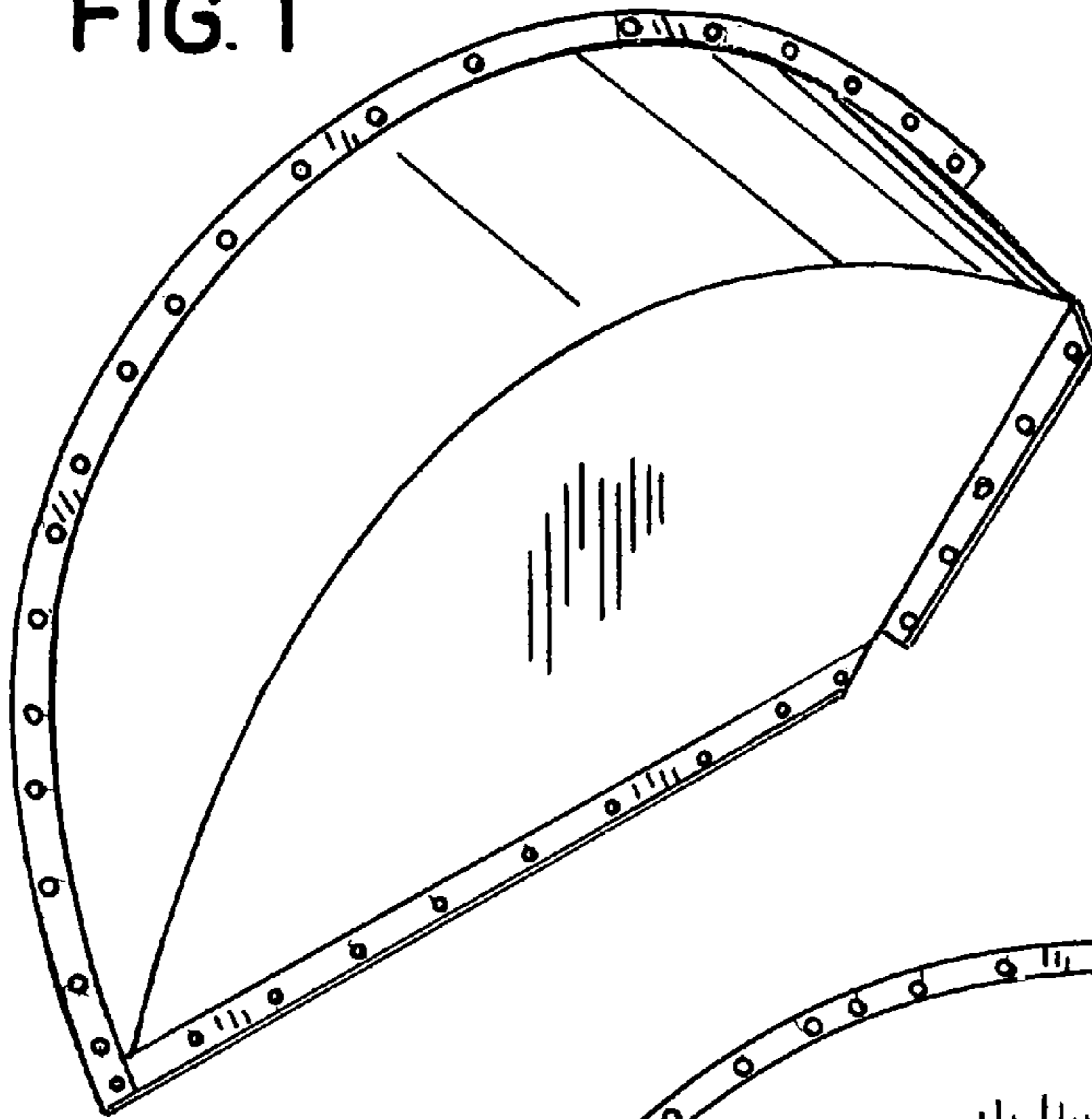

FIG. 2

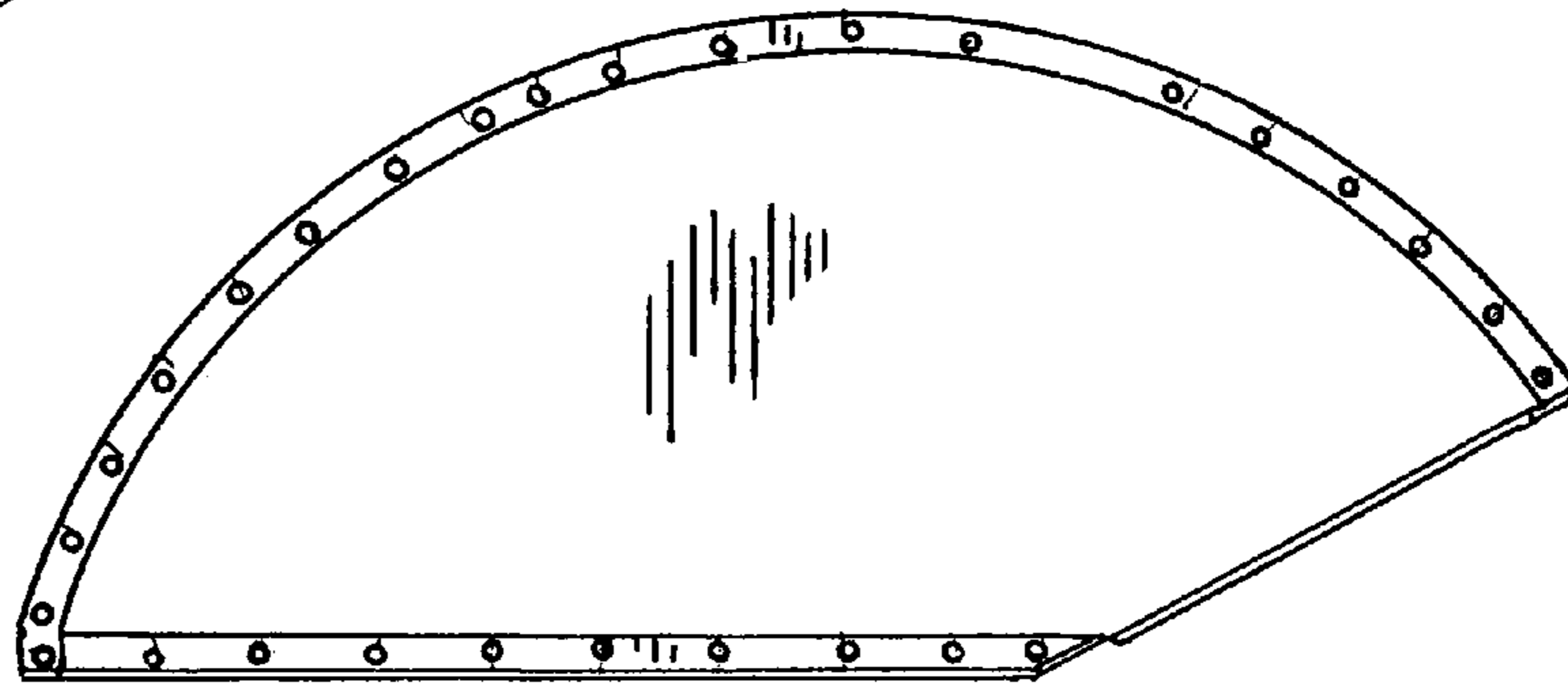

FIG. 3

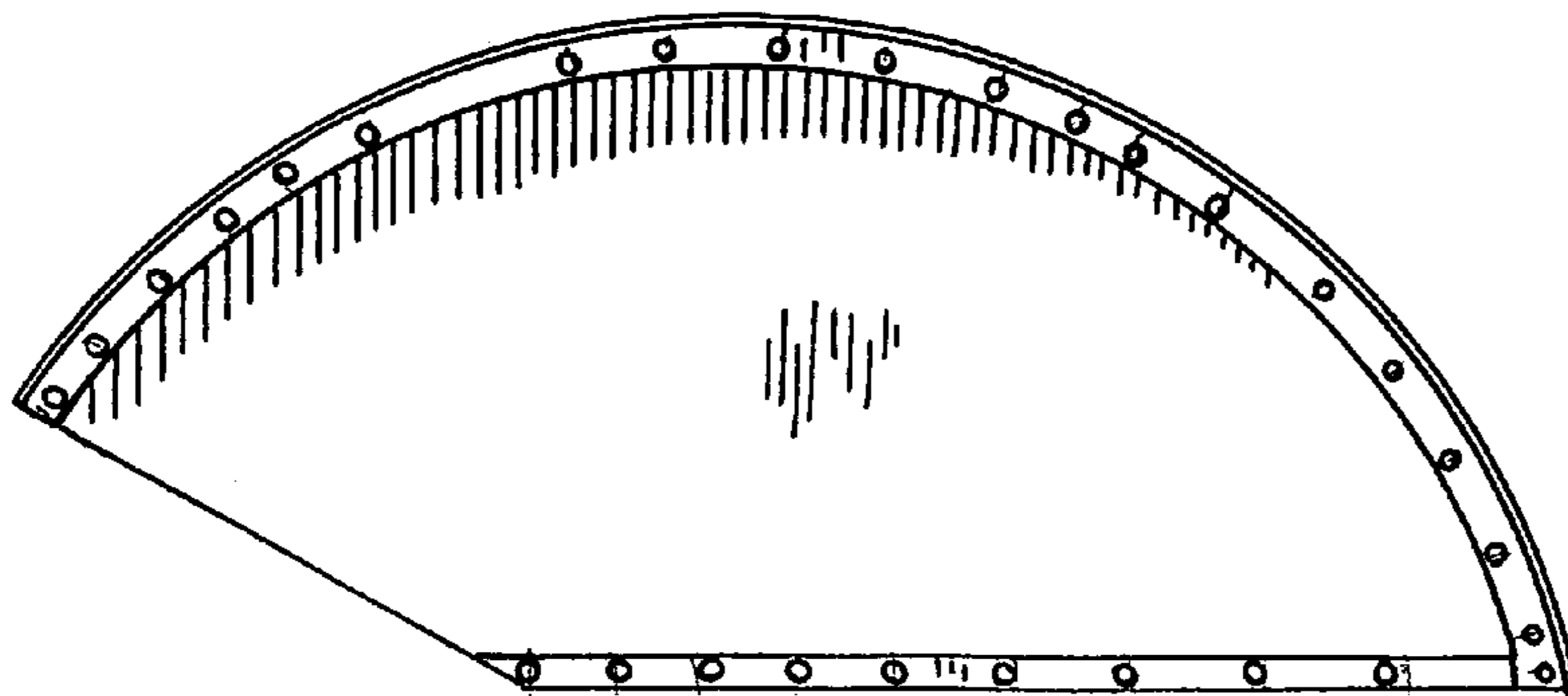

FIG. 4

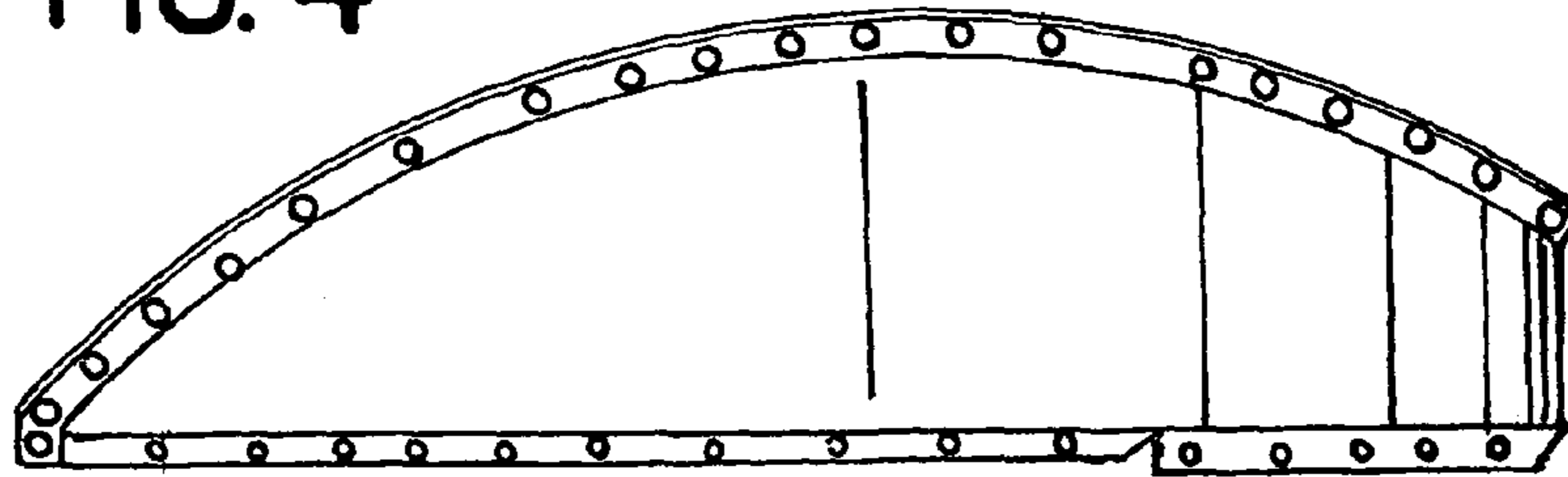

FIG. 5

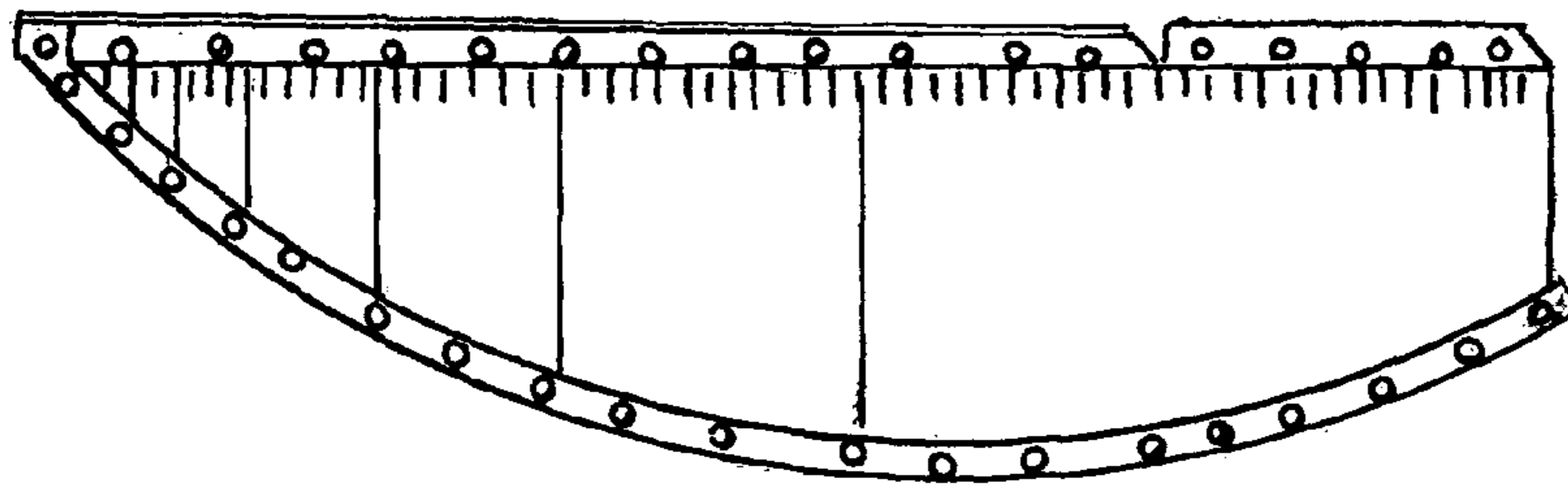

FIG. 6

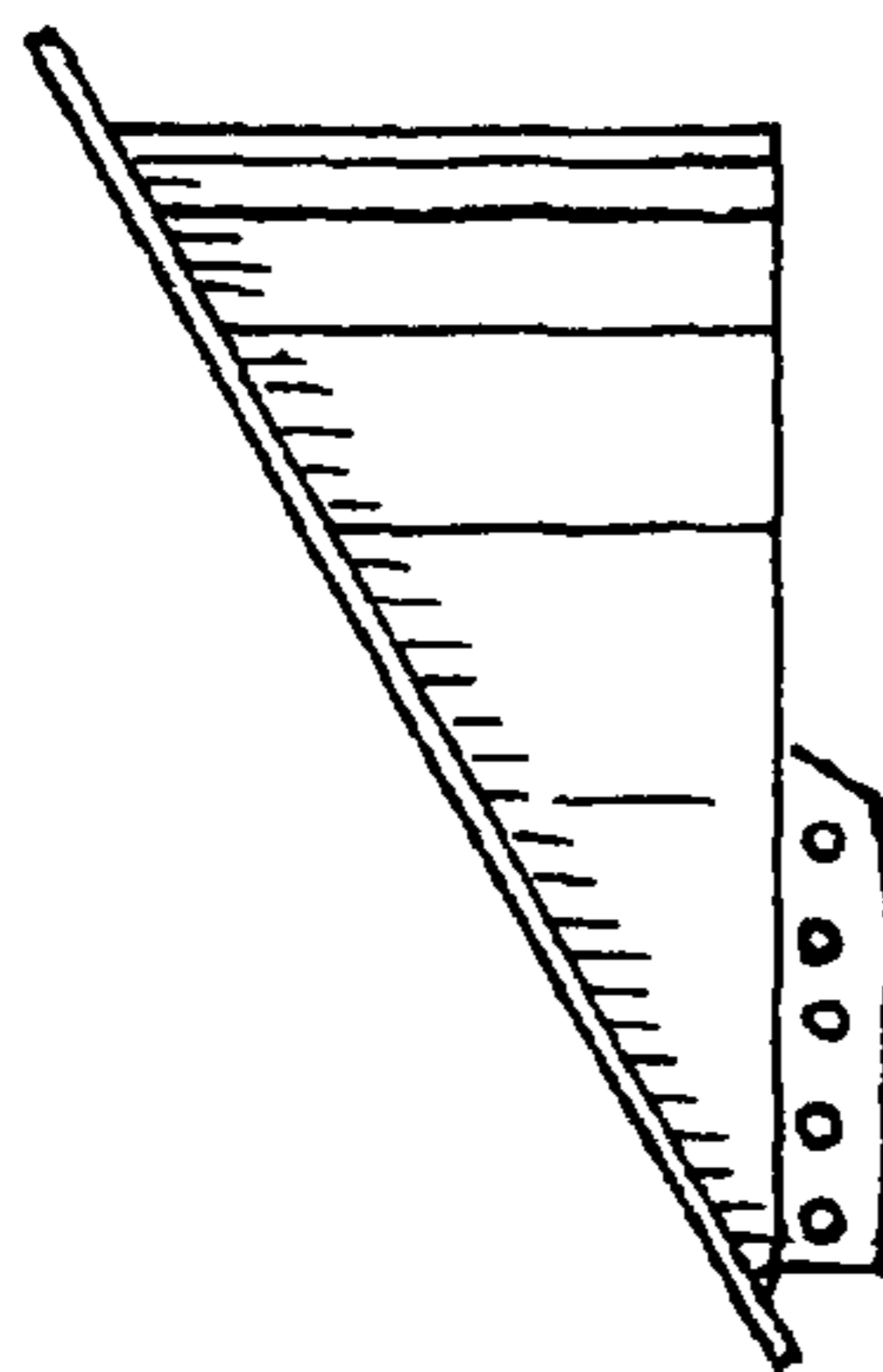

FIG. 7

