



US00D685962S

(12) **United States Design Patent**
Timm

(10) **Patent No.:** **US D685,962 S**
(45) **Date of Patent:** **** Jul. 9, 2013**

(54) **SURFACE PATTERN APPLIED TO A
RECTANGULAR SPONGE**

(75) **Inventor:** **Edward J. Timm**, Webster Groves, MO
(US)

(73) **Assignee:** **Mobius Therapeutics, LLC**, St. Louis,
MO (US)

(**) **Term:** **14 Years**

(21) **Appl. No.:** **29/422,167**

(22) **Filed:** **May 17, 2012**

(51) **LOC (9) Cl.** **04-01**

(52) **U.S. Cl.**
USPC **D32/40**

(58) **Field of Classification Search**
USPC D32/40-45; D28/63, 8; 15/244.1-244.4,
15/104.94, 208, 209.1
See application file for complete search history.

(56) **References Cited**

U.S. PATENT DOCUMENTS

450,378	A *	4/1891	Robinson	451/461
2,637,871	A *	5/1953	Moser	15/244.1
3,171,820	A *	3/1965	Volz	521/61
4,232,128	A *	11/1980	Michel et al.	521/134
4,969,226	A *	11/1990	Seville	15/244.4
5,771,522	A *	6/1998	Carmody	15/208
5,822,826	A *	10/1998	Parker	15/244.4
D420,183	S *	2/2000	Tintelnot	D32/40
D477,700	S	7/2003	Chezzi		

D516,762	S	3/2006	Young		
D554,309	S	10/2007	Wolk et al.		
D589,665	S	3/2009	Kwapis		
D604,469	S *	11/2009	Rolstad et al.	D32/40
D623,371	S	9/2010	Li		
D636,955	S	4/2011	Armaly, Jr.		

OTHER PUBLICATIONS

Khaw et al., "Trabeculectomy Technique: The Moorfields Safe Surgery System with new adjustable sutures." *Glaucoma Today* (Mar./Apr. 22, 2005), pp. 22-28.

* cited by examiner

Primary Examiner — Robin V Webster

(74) *Attorney, Agent, or Firm* — Arnall Golden Gregory LLP; Clark G. Sullivan

(57) **CLAIM**

The ornamental design for a surface pattern applied to a rectangular sponge, as shown and described.

DESCRIPTION

FIG. 1 is a front side elevational view of a surface pattern applied to a rectangular sponge showing my new design; FIG. 2 is a left side view thereof; FIG. 3 is a front side view thereof; and, FIG. 4 is a top side view thereof. The right side view is a mirror image of the left-side view. The bottom side view is a mirror image of the top side view.

1 Claim, 1 Drawing Sheet

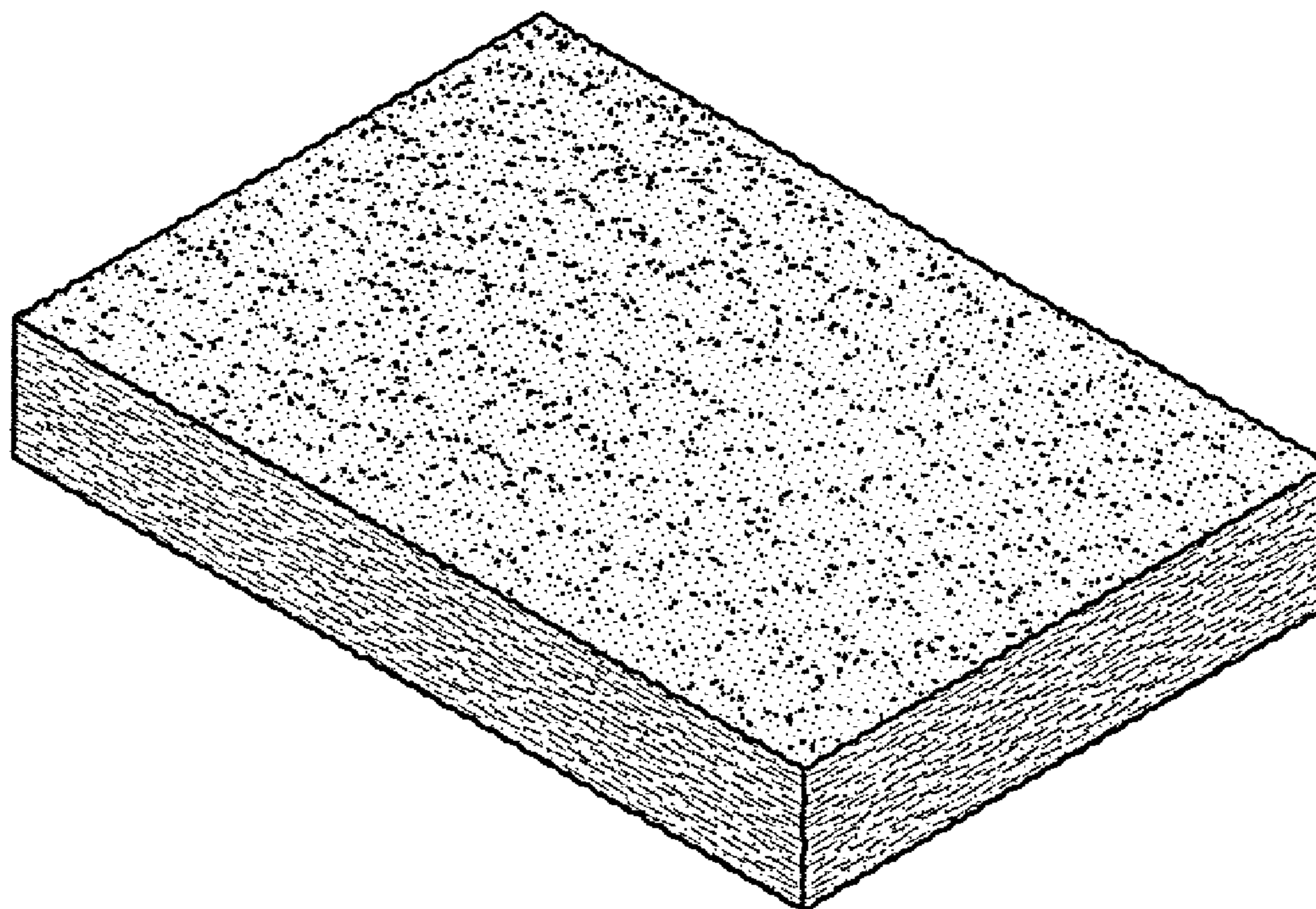

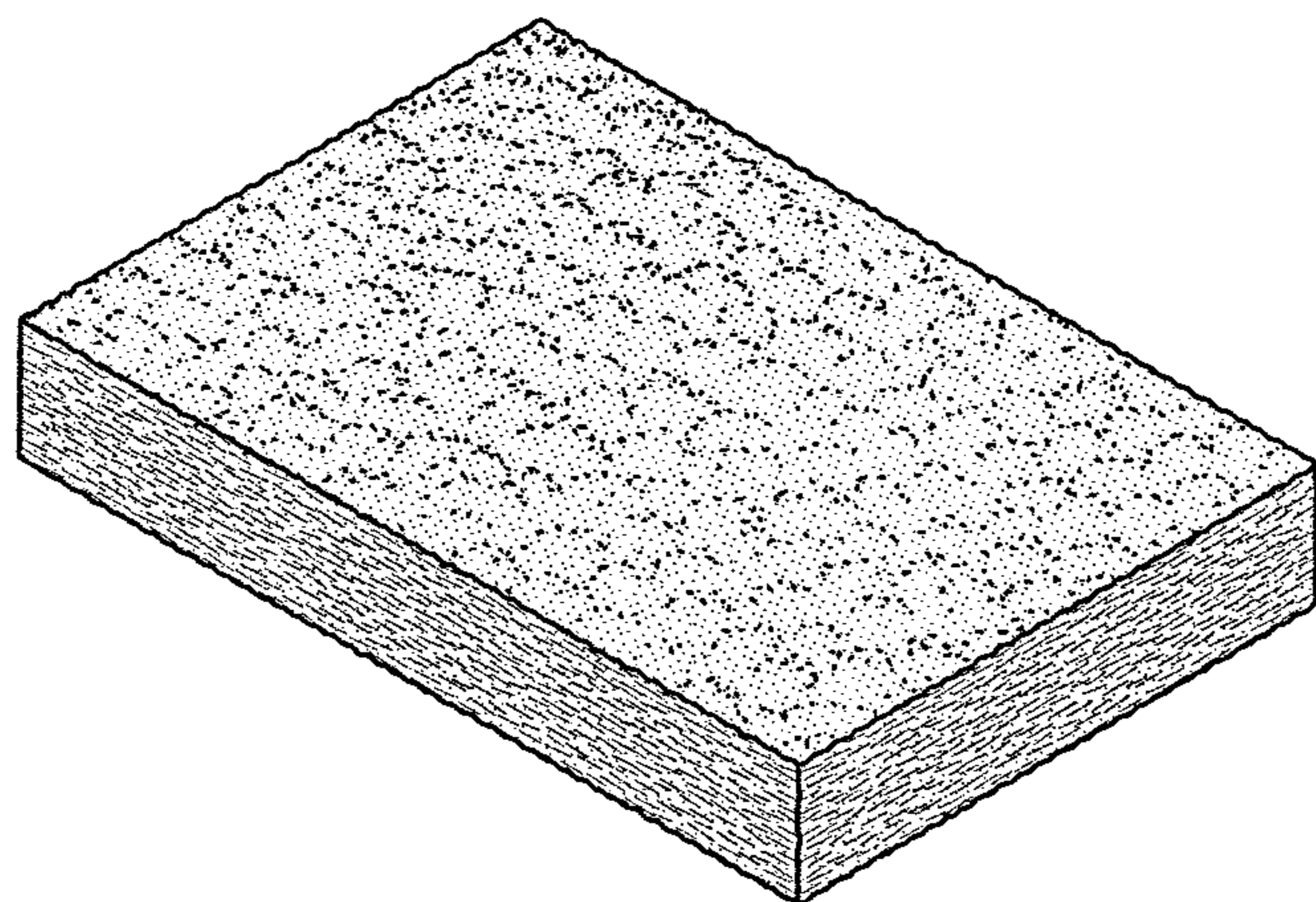

FIG. 1



FIG. 2

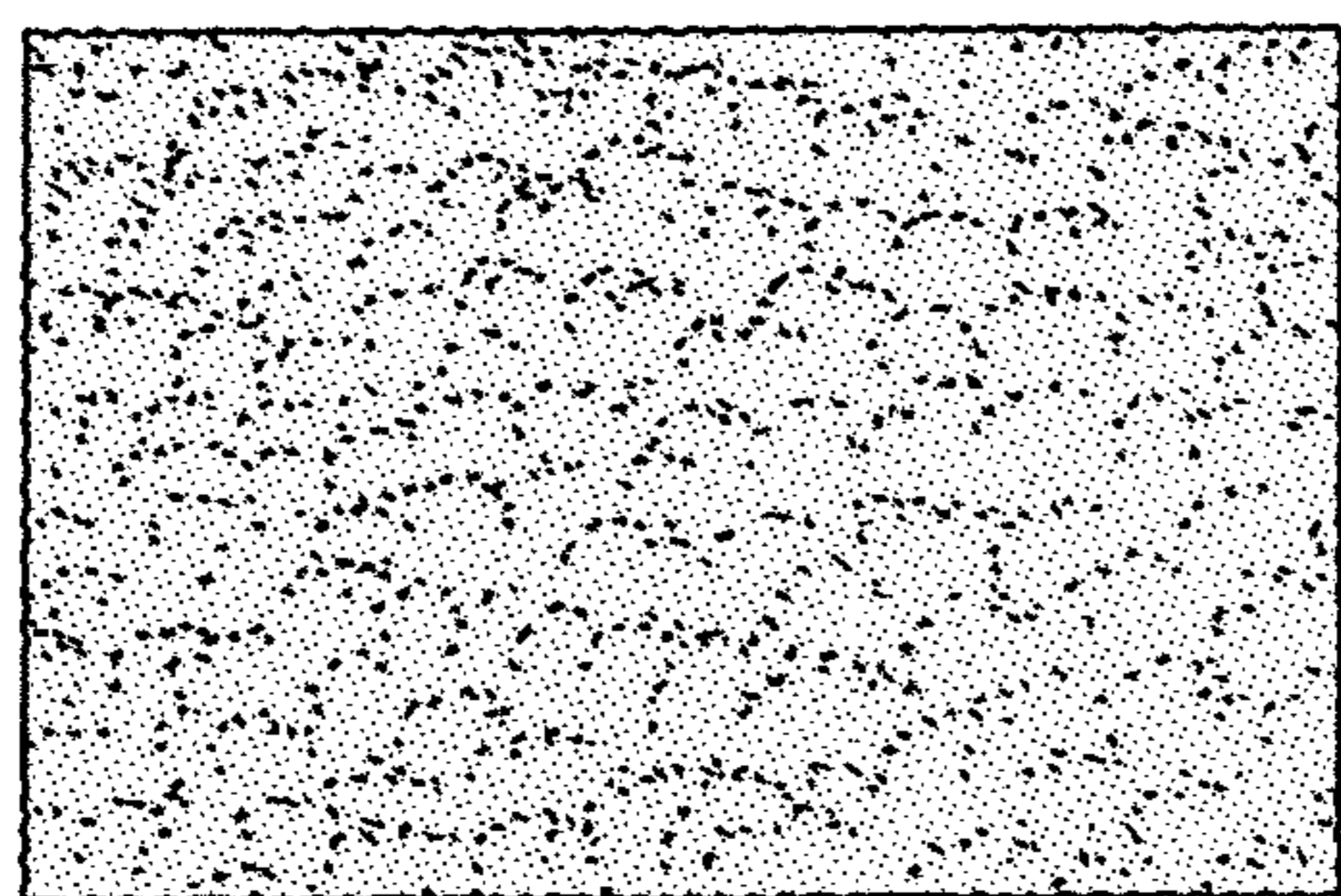

FIG. 3



FIG. 4