



US00D685948S

(12) **United States Design Patent**
Pires et al.

(10) **Patent No.:** **US D685,948 S**

(45) **Date of Patent:** **** Jul. 9, 2013**

(54) **COSMETIC APPLICATOR**

(71) Applicants: **Leo Clifford Pires**, Basking Ridge, NJ
(US); **Roger Hwang**, Maple (CA);
Smita Srivastava, New Delhi (IN);
Rahul Bose, New Delhi (IN)

(72) Inventors: **Leo Clifford Pires**, Basking Ridge, NJ
(US); **Roger Hwang**, Maple (CA);
Smita Srivastava, New Delhi (IN);
Rahul Bose, New Delhi (IN)

(73) Assignee: **Zen Design Solutions Limited**, Tsim
Sha Tsui, Kowloon, Hong Kong (CN)

(**) Term: **14 Years**

(21) Appl. No.: **29/447,917**

(22) Filed: **Mar. 7, 2013**

(51) **LOC (9) Cl.** **28-02**

(52) **U.S. Cl.**
USPC **D28/7**

(58) **Field of Classification Search**
USPC D28/7, 8, 20–22, 30–31, 76, 85,
D28/99; 132/108, 202, 208, 317.32;
401/202–207, 261–267; D4/132–135; D24/119
See application file for complete search history.

(56) **References Cited**

U.S. PATENT DOCUMENTS

D307,191	S	*	4/1990	Blutenthal	D28/7
D537,564	S	*	2/2007	Montoli	D28/7
D538,975	S	*	3/2007	Montoli	D28/7
D617,045	S	*	6/2010	Uehara et al.	D28/7
D641,930	S	*	7/2011	Poletto	D28/76
D641,931	S	*	7/2011	Poletto	D28/76
D641,932	S	*	7/2011	Poletto	D28/76
D664,251	S	*	7/2012	Ruiz et al.	D24/133
D669,982	S	*	10/2012	Ruiz et al.	D24/133

* cited by examiner

Primary Examiner — Zenia Bennett

(74) *Attorney, Agent, or Firm* — Patterson & Sheridan, LLP

(57) **CLAIM**

The ornamental design for a “cosmetic applicator,” as shown and described.

DESCRIPTION

FIG. 1 illustrates an isometric view of a cosmetic applicator; FIG. 2 is a right view of the cosmetic applicator of FIG. 1; FIG. 3 is a left view of the cosmetic applicator of FIG. 1; FIG. 4 is a front view of the cosmetic applicator of FIG. 1; FIG. 5 is a rear view of the cosmetic applicator of FIG. 1; FIG. 6 is a top view of the cosmetic applicator of FIG. 1; and, FIG. 7 is a bottom view of the cosmetic applicator of FIG. 1. The broken lines in the drawing are for illustrative purposes only and form no part of the claimed design.

1 Claim, 4 Drawing Sheets

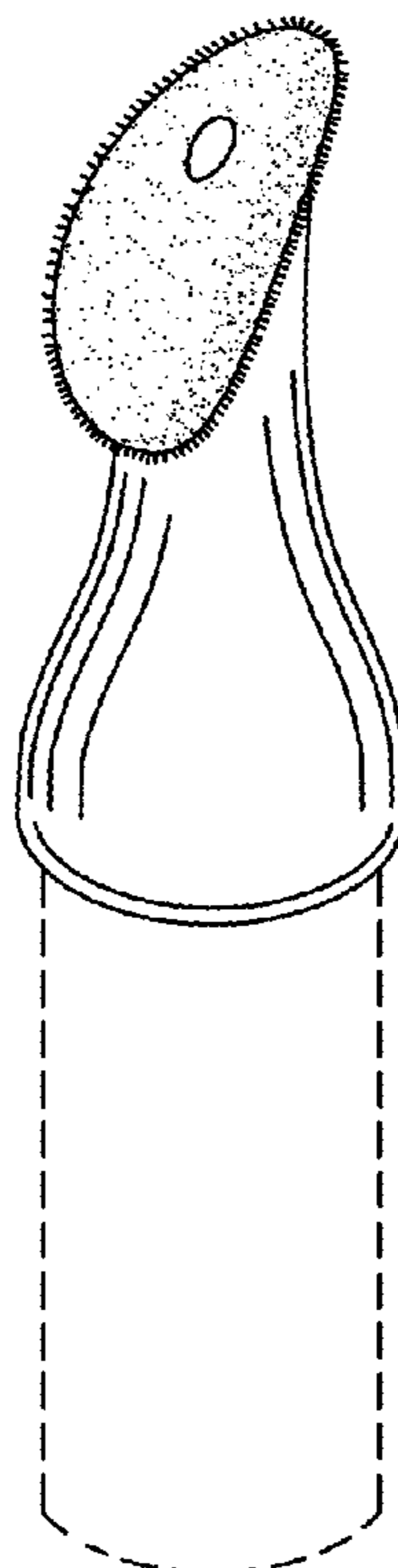

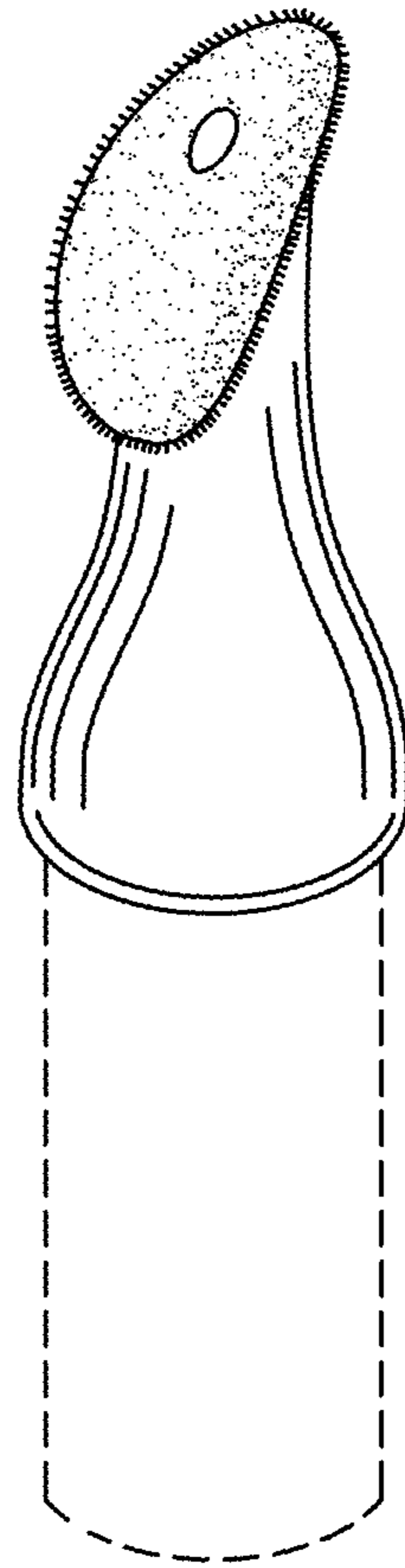

FIG. 1

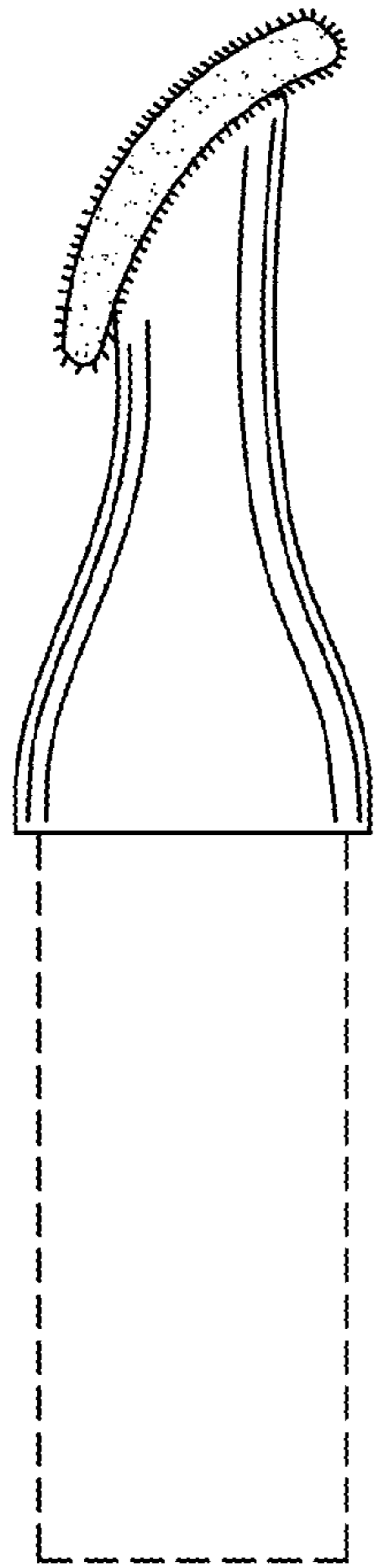

FIG. 2

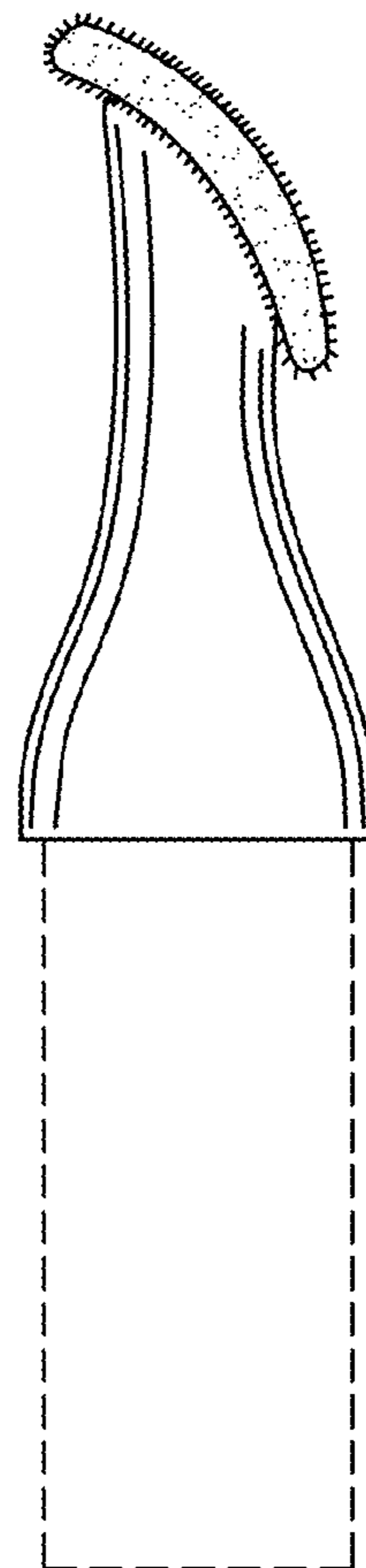

FIG. 3

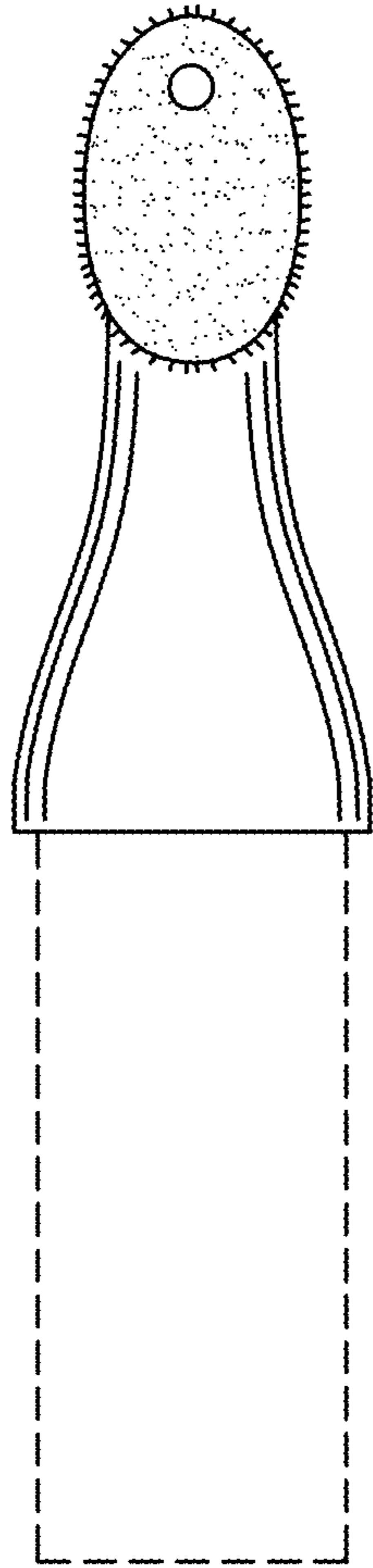

FIG. 4

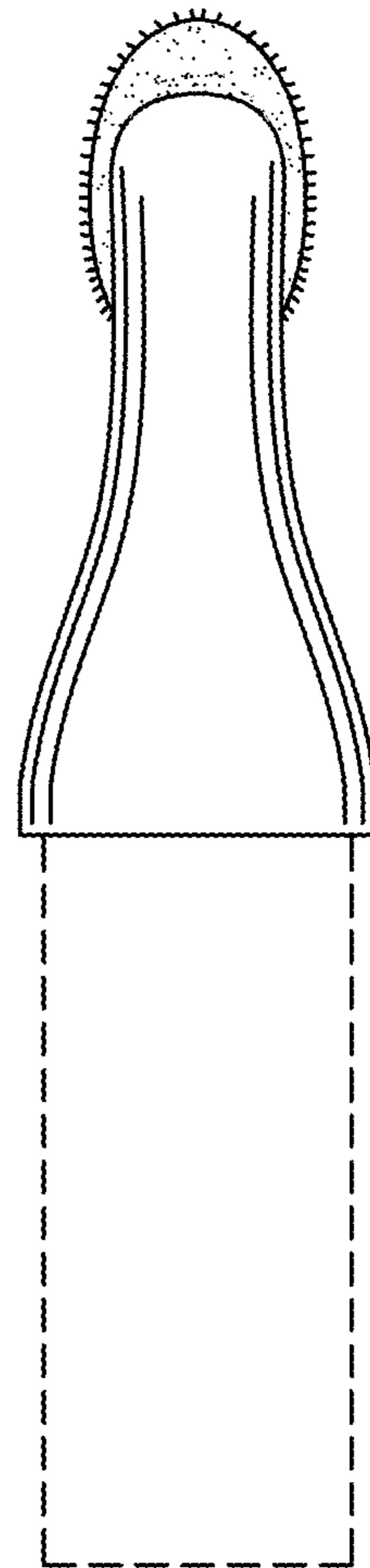

FIG. 5

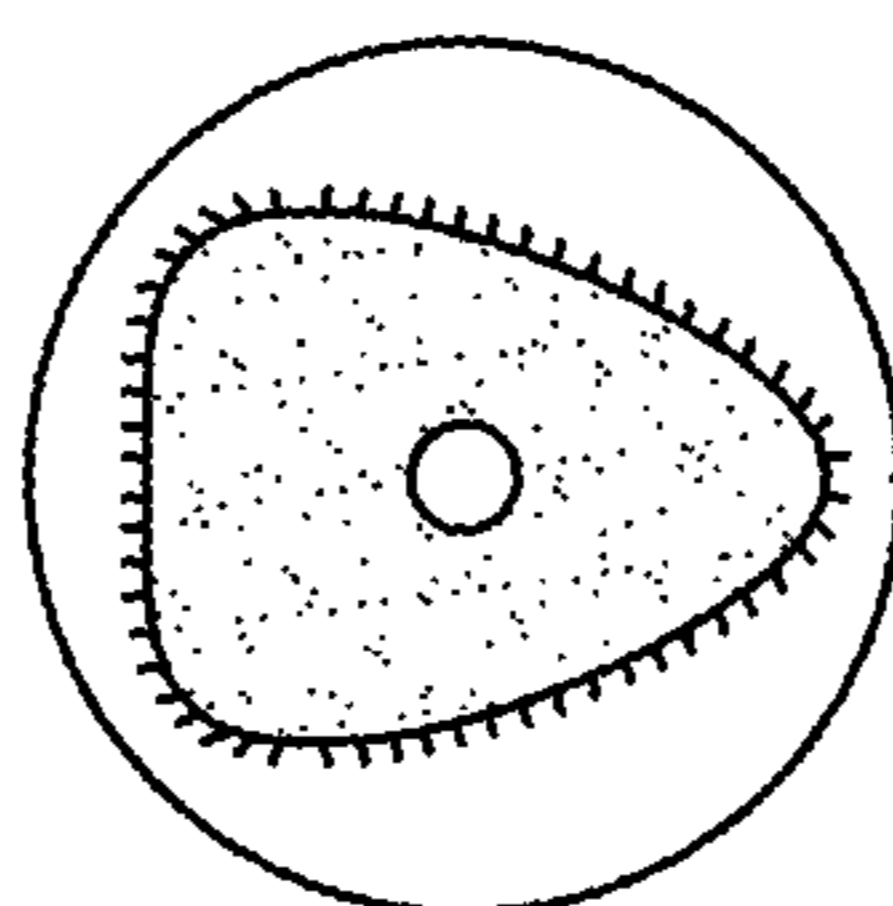

FIG. 6

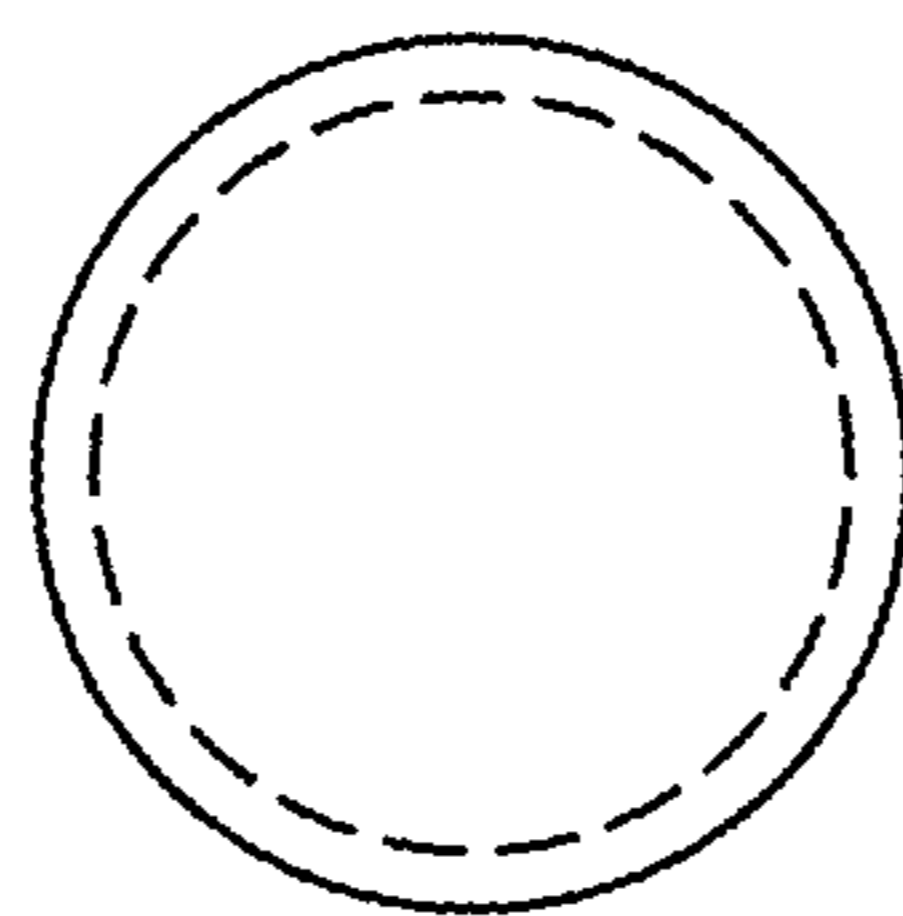

FIG. 7