



US00D685856S

(12) **United States Design Patent**  
**Hawkins**

(10) **Patent No.:** **US D685,856 S**

(45) **Date of Patent:** **\*\* Jul. 9, 2013**

(54) **SIGN HOLDER**

(75) Inventor: **Laura Hawkins**, Minneapolis, MN (US)

(73) Assignee: **Target Brands, Inc.**, Minneapolis, MN (US)

(\*\*) Term: **14 Years**

(21) Appl. No.: **29/424,945**

(22) Filed: **Jun. 18, 2012**

(51) **LOC (9) Cl.** ..... **20-03**

(52) **U.S. Cl.**  
USPC ..... **D20/44**

(58) **Field of Classification Search**

USPC ..... D20/10, 19, 21, 41-44, 99; 40/124, 40/503, 642.01, 642.02, 649-651, 661, 607.01, 40/607.02, 607.12; D6/580; D25/119-123, D25/126, 131; 211/57.1, 113, 183

See application file for complete search history.

(56) **References Cited**

U.S. PATENT DOCUMENTS

2,049,638	A	8/1936	Bennett	
2,188,404	A	1/1940	Hengel	
2,372,387	A	3/1945	Morin, Jr. et al.	
2,616,196	A	11/1952	Sandahl, Jr. et al.	
2,850,823	A	9/1958	Sauer	
3,327,415	A	6/1967	Pearson	
3,664,626	A	5/1972	Sneller	
D239,338	S	3/1976	Christman et al.	
D242,502	S	11/1976	Hubitsky	
4,887,783	A	12/1989	Franklin	
4,919,377	A	4/1990	Alexander et al.	
D308,547	S *	6/1990	Kendes	D20/43
5,253,835	A	10/1993	Herron, III	
5,560,131	A	10/1996	Gibson	
5,722,623	A	3/1998	Gibson	
D403,360	S	12/1998	Cobb et al.	

(Continued)

OTHER PUBLICATIONS

U.S. Appl. No. 13/364,914, filed Feb. 2, 2012 (35 pages).

(Continued)

*Primary Examiner* — Mary Ann Calabrese

(74) *Attorney, Agent, or Firm* — Griffiths & Seaton PLLC; JoAnn M. Seaton

(57) **CLAIM**

The ornamental design for a sign holder, as shown and described.

**DESCRIPTION**

FIG. 1 is a front, perspective view of a sign holder showing our new design;

FIG. 2 is a front view thereof;

FIG. 3 is a rear view thereof;

FIG. 4 is a right side view thereof, the left side view being a mirror image to the right side view;

FIG. 5 is a top view thereof; and

FIG. 6 is a bottom view.

FIG. 7 is a front, perspective view of the sign holder of FIG. 1 showing our new design with additional environmental subject matter;

FIG. 8 is a front view thereof;

FIG. 9 is a rear view thereof;

FIG. 10 is a right side view thereof, the left side view being a mirror image to the right side view;

FIG. 11 is a top view thereof; and

FIG. 12 is a bottom view; and,

FIG. 13 is a front, perspective view of the sign holder of FIG. 1 showing our new design with additional environmental subject matter.

The features shown in broken lines are environmental subject matter to the sign holder or portions of the sign holder forming no part of the claimed design. The features shown in long dash-short dash bolded broken lines indicate the bounds of the claimed design and otherwise form no part of the claimed design.

**1 Claim, 11 Drawing Sheets**

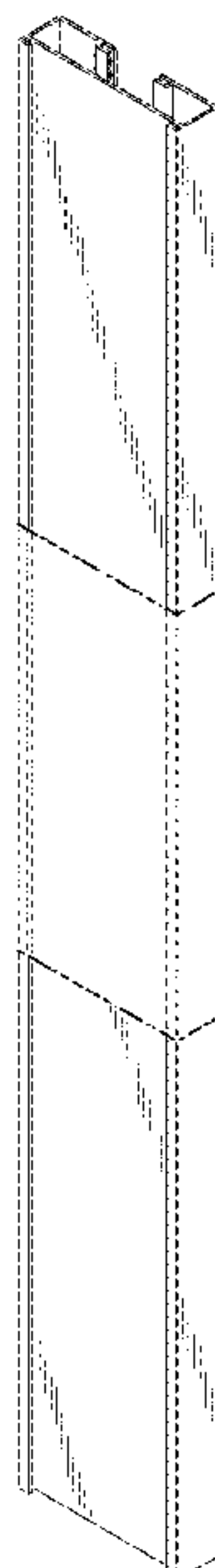

# US D685,856 S

Page 2

## U.S. PATENT DOCUMENTS

5,915,856 A 6/1999 Yeranossian  
5,933,992 A 8/1999 Padiak et al.  
RE36,669 E 4/2000 Zilincar, III  
D439,280 S 3/2001 Perelli  
D452,016 S \* 12/2001 Hall ..... D25/121  
6,360,465 B1 3/2002 Simpson  
D471,241 S 3/2003 Spiller  
6,533,134 B1 3/2003 Menaged et al.  
6,698,124 B2 3/2004 Kump et al.  
D544,126 S 6/2007 Stafford  
7,258,241 B2 8/2007 Reid  
7,340,855 B2 3/2008 Wiltfang et al.  
D570,004 S 5/2008 Hawkins et al.  
D599,130 S 9/2009 Clark et al.  
D600,484 S \* 9/2009 Anderson et al. .... D6/580  
7,600,895 B2 10/2009 Hawkins et al.  
D608,115 S 1/2010 Trinh et al.

D608,471 S \* 1/2010 Brown ..... D25/126  
D608,566 S 1/2010 Trinh et al.  
D608,835 S 1/2010 Clark et al.  
D608,837 S 1/2010 Trinh et al.  
D616,035 S \* 5/2010 Kosir et al. .... D20/44  
D617,845 S \* 6/2010 Suciu et al. .... D20/43  
D624,208 S \* 9/2010 Antonic ..... D25/121  
8,171,663 B1 5/2012 Engelby et al.  
D666,328 S \* 8/2012 Morton ..... D25/122  
8,397,408 B2 \* 3/2013 Stancer, III ..... 40/607.14  
2011/0132854 A1 6/2011 Berdahl et al.  
2011/0308121 A1 12/2011 Rossi et al.

## OTHER PUBLICATIONS

U.S. Appl. No. 29/412,399, filed Feb. 2, 2012 (9 pages).

\* cited by examiner

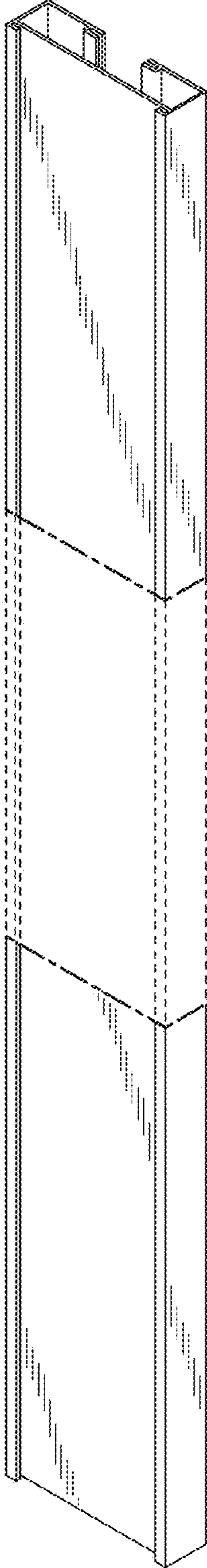

FIG. 1

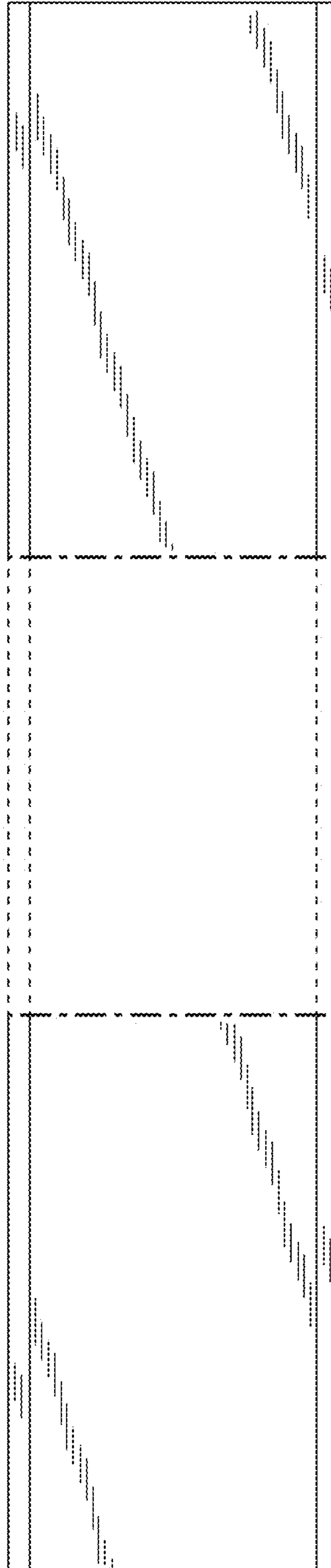

FIG. 2

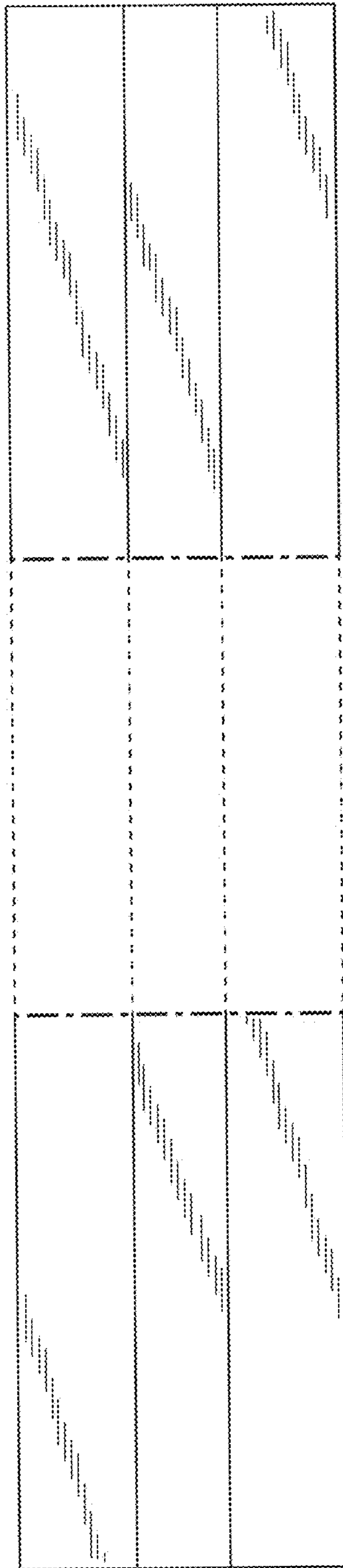

FIG. 3

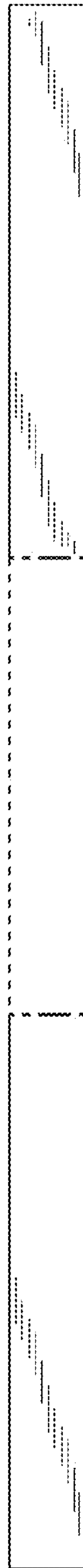

FIG. 4

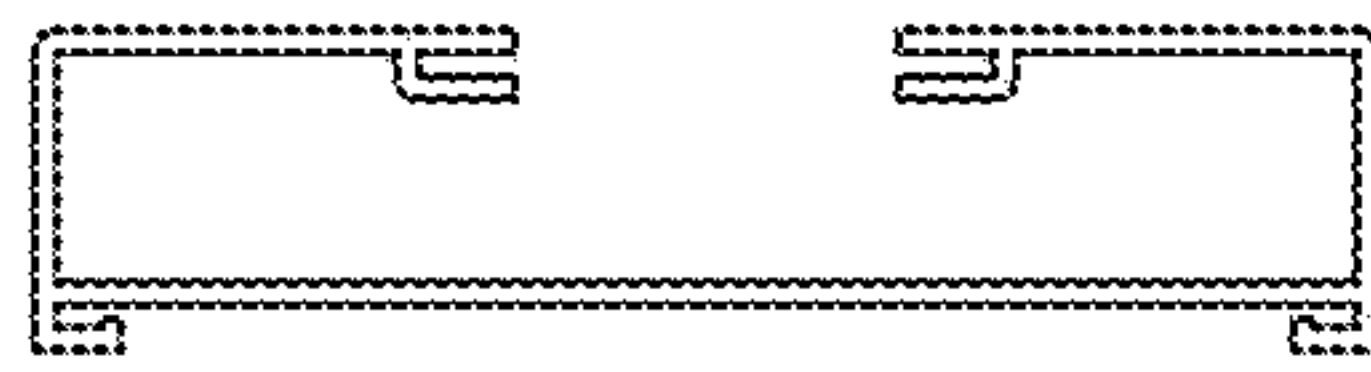

FIG. 5

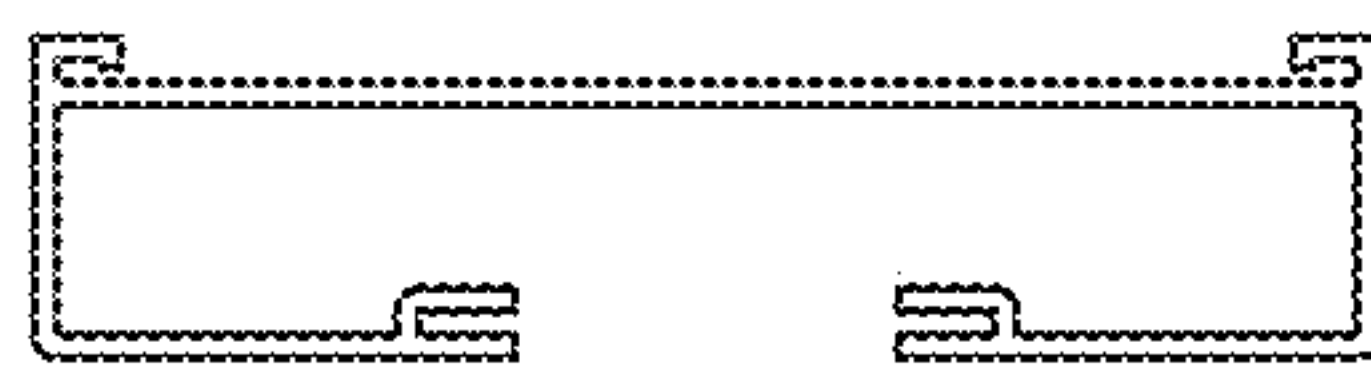

FIG. 6



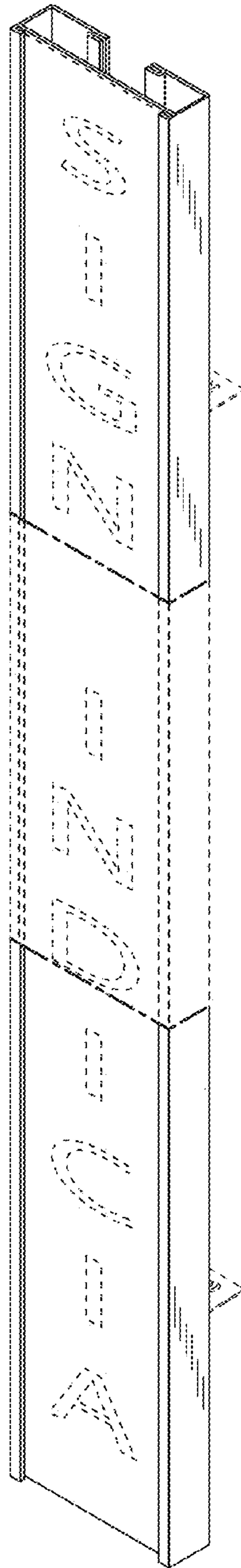

FIG. 7



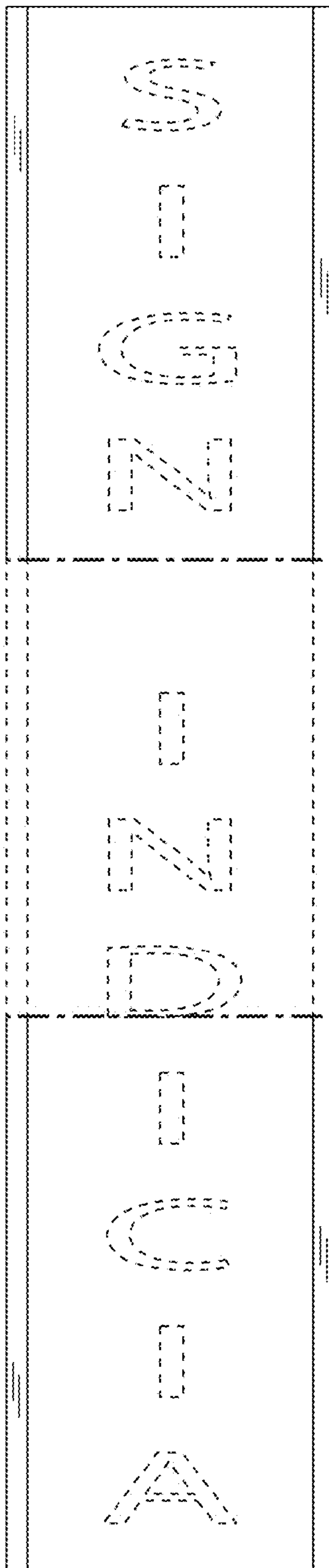

FIG. 8

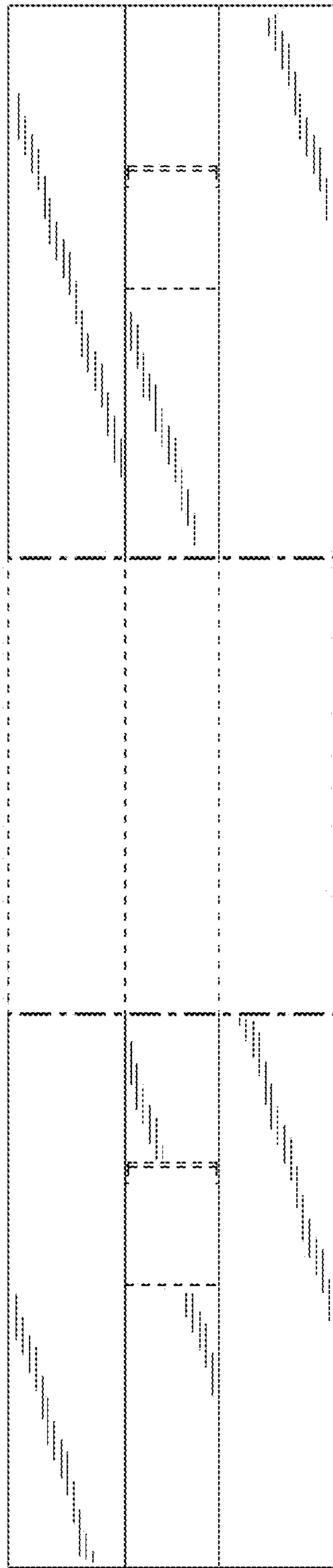

FIG. 9

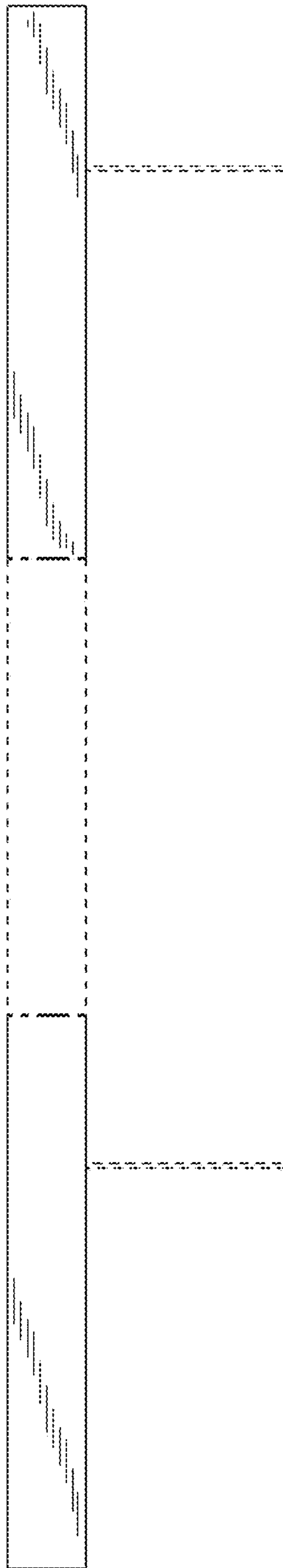
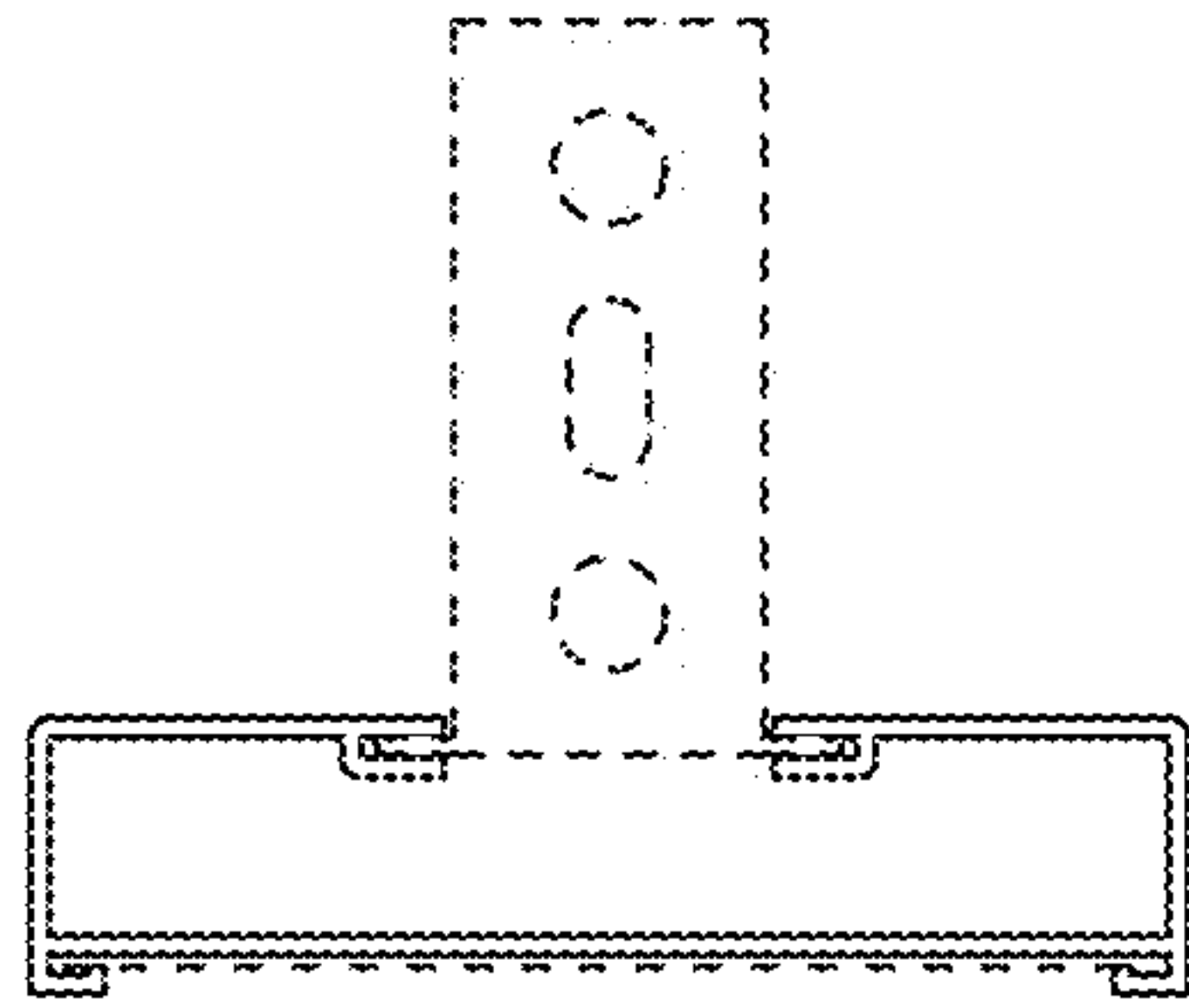
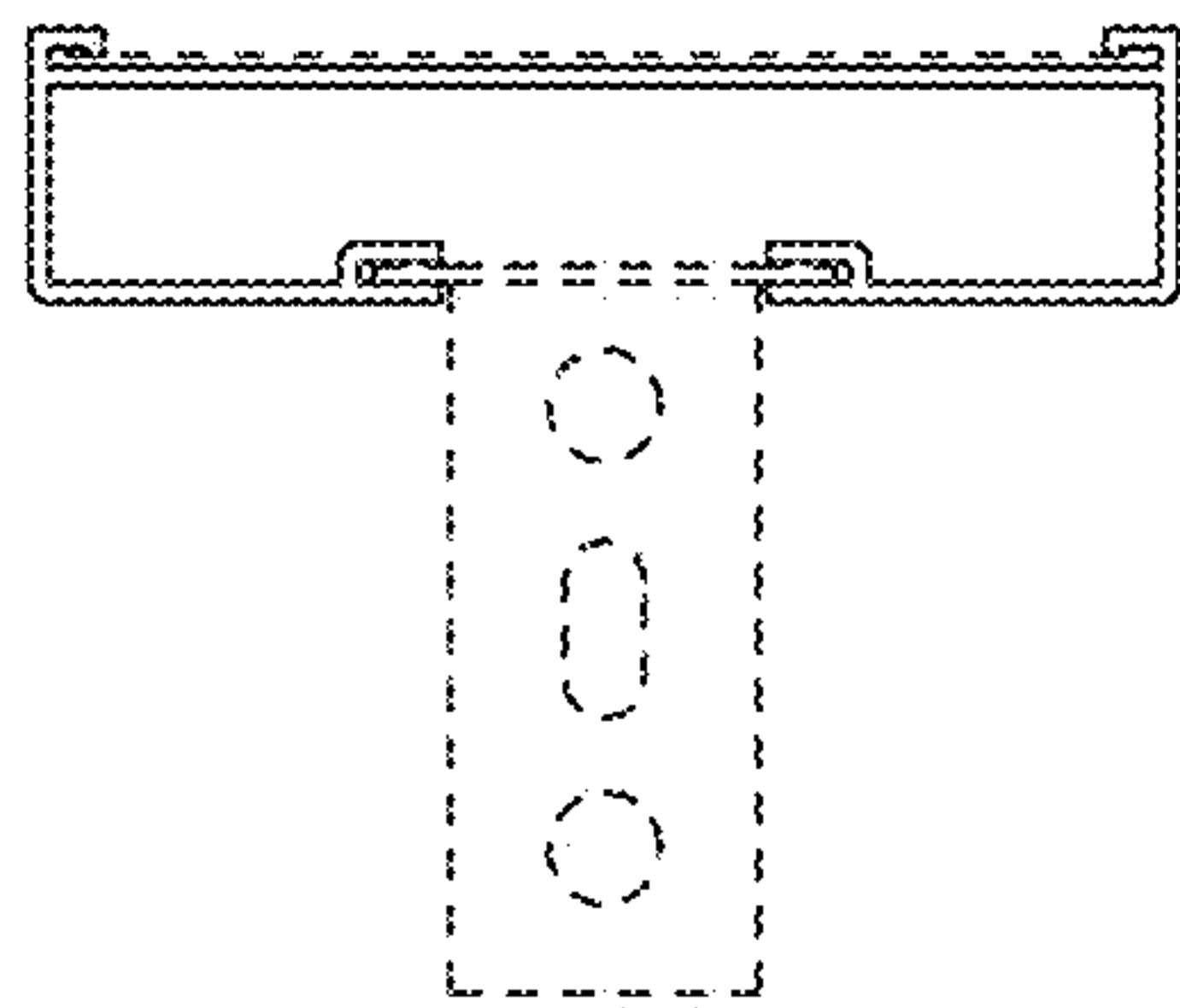

FIG. 10



**FIG. 11**



**FIG. 12**

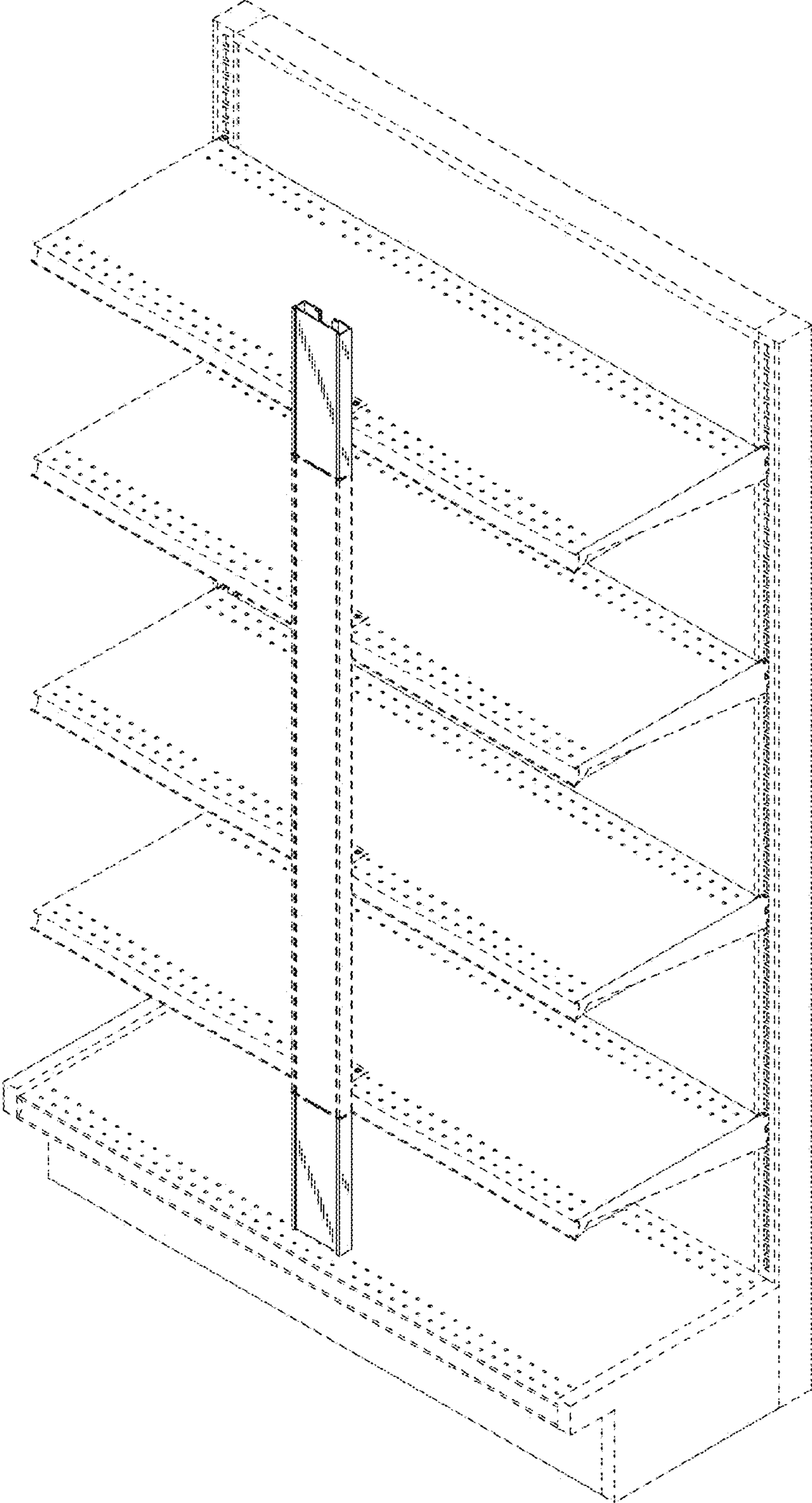

FIG. 13