



US00D685779S

(12) **United States Design Patent**
Schriefer et al.

(10) **Patent No.:** **US D685,779 S**

(45) **Date of Patent:** **** Jul. 9, 2013**

(54) **PHONE CASE**

(76) Inventors: **Tavis Schriefer**, Carrollton, TX (US);
Edward Stanfield, Plano, TX (US)

(**) Term: **14 Years**

(21) Appl. No.: **29/414,673**

(22) Filed: **Mar. 1, 2012**

(51) **LOC (9) Cl.** **14-03**

(52) **U.S. Cl.**
USPC **D14/250**

(58) **Field of Classification Search**
USPC D14/250–253, 440, 203.3–203.7,
D14/217, 496, 248, 238.1, 240, 447; D3/201,
D3/218, 269, 301, 273, 303, 103, 247; D13/103,
D13/107–108, 119; 220/4.02; 248/309.1,
248/371, 176.3, 668; 361/679.56, 679.3,
361/679.25, 816; 379/426, 433.11, 455;
455/575.1, 575.8; 206/305, 320; 345/173
See application file for complete search history.

(56) **References Cited**

U.S. PATENT DOCUMENTS

- D637,592 S * 5/2011 Magness et al. D14/250
- D641,013 S * 7/2011 Richardson et al. D14/250
- D643,029 S * 8/2011 Feng D14/250
- D644,217 S * 8/2011 Richardson et al. D14/250
- D644,636 S * 9/2011 Richardson et al. D14/250
- D647,519 S * 10/2011 Rothbaum et al. D14/250
- D650,810 S * 12/2011 Lemelman et al. D14/496

- D654,931 S * 2/2012 Lemelman et al. D14/496
- 8,112,130 B2 * 2/2012 Mittleman et al. 455/575.1
- D663,263 S * 7/2012 Gupta et al. D13/103
- D678,871 S * 3/2013 Mishan et al. D14/250

* cited by examiner

Primary Examiner — Raphael Barkai

Assistant Examiner — Randall Gholson

(74) *Attorney, Agent, or Firm* — QuickPatents; Kevin Prince

(57) **CLAIM**

We claim the ornamental design for a phone case, as shown and described.

DESCRIPTION

FIG. 1 is a rear perspective view of a phone case, showing our new design;
 FIG. 2 is a front perspective view thereof;
 FIG. 3 is a front elevational view thereof;
 FIG. 4 is a rear elevational view thereof;
 FIG. 5 is a right-side elevational view thereof;
 FIG. 6 is a left-side elevational view thereof;
 FIG. 7 is a top plan view thereof, the bottom plan view being a mirror image thereof;
 FIG. 8 is a cross-sectional view thereof, taken generally along lines 8-8 of FIG. 3; and,
 FIG. 9 is a cross-sectional view thereof, taken generally along lines 9-9 of FIG. 3.
 The broken lines in the figures depict environmental matter and form no part of the claimed design.

1 Claim, 5 Drawing Sheets

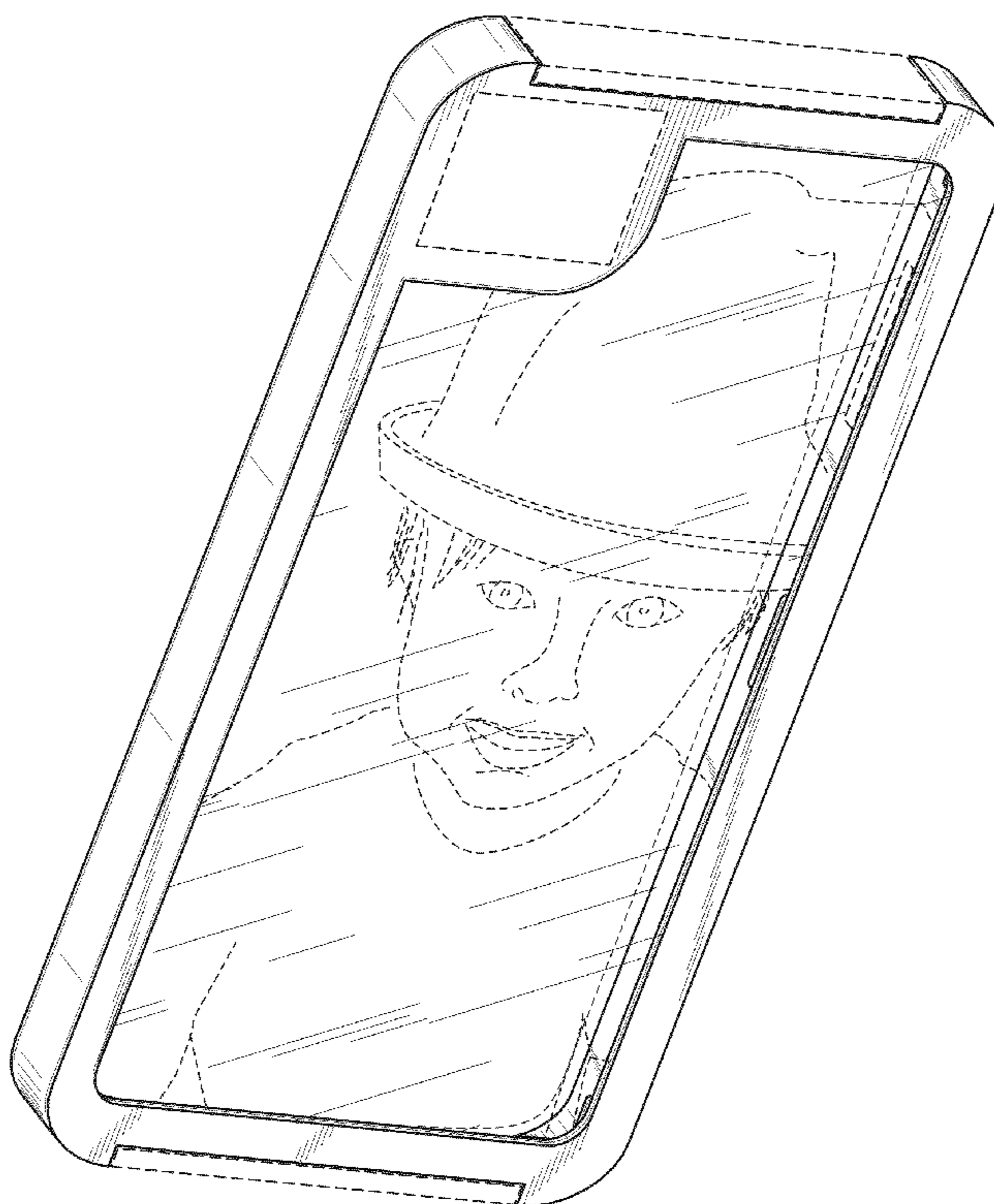

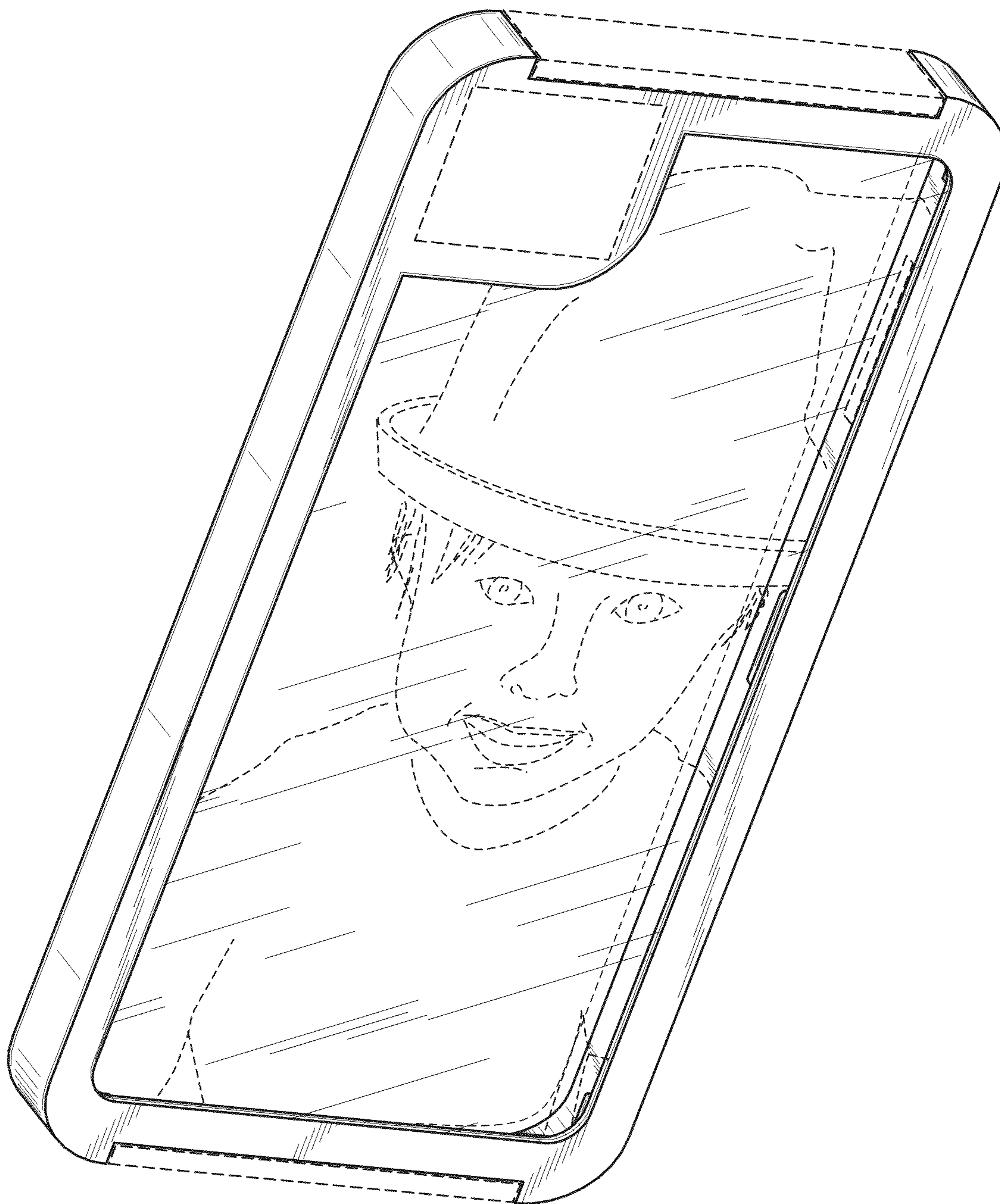

FIG. 1

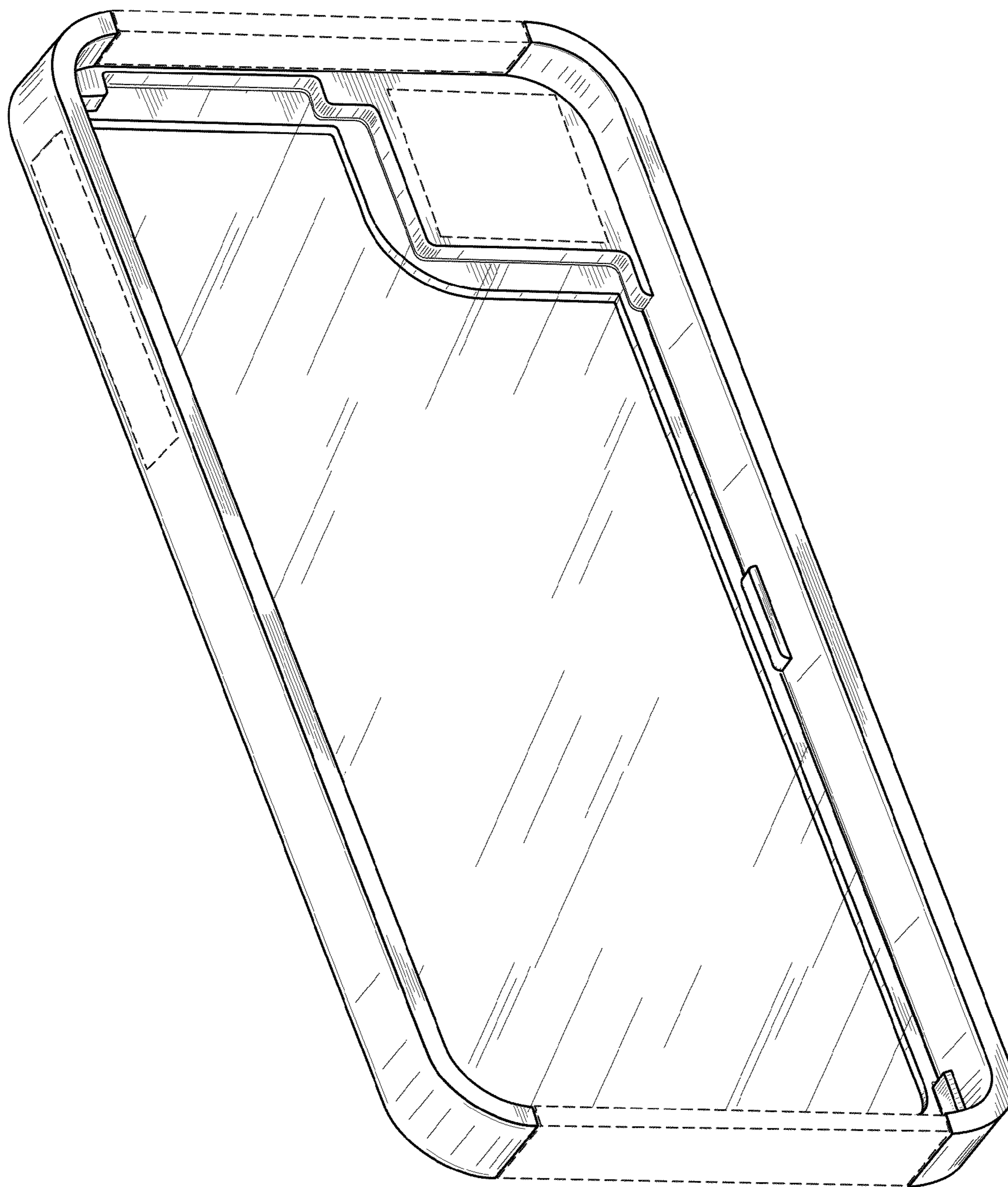

FIG. 2

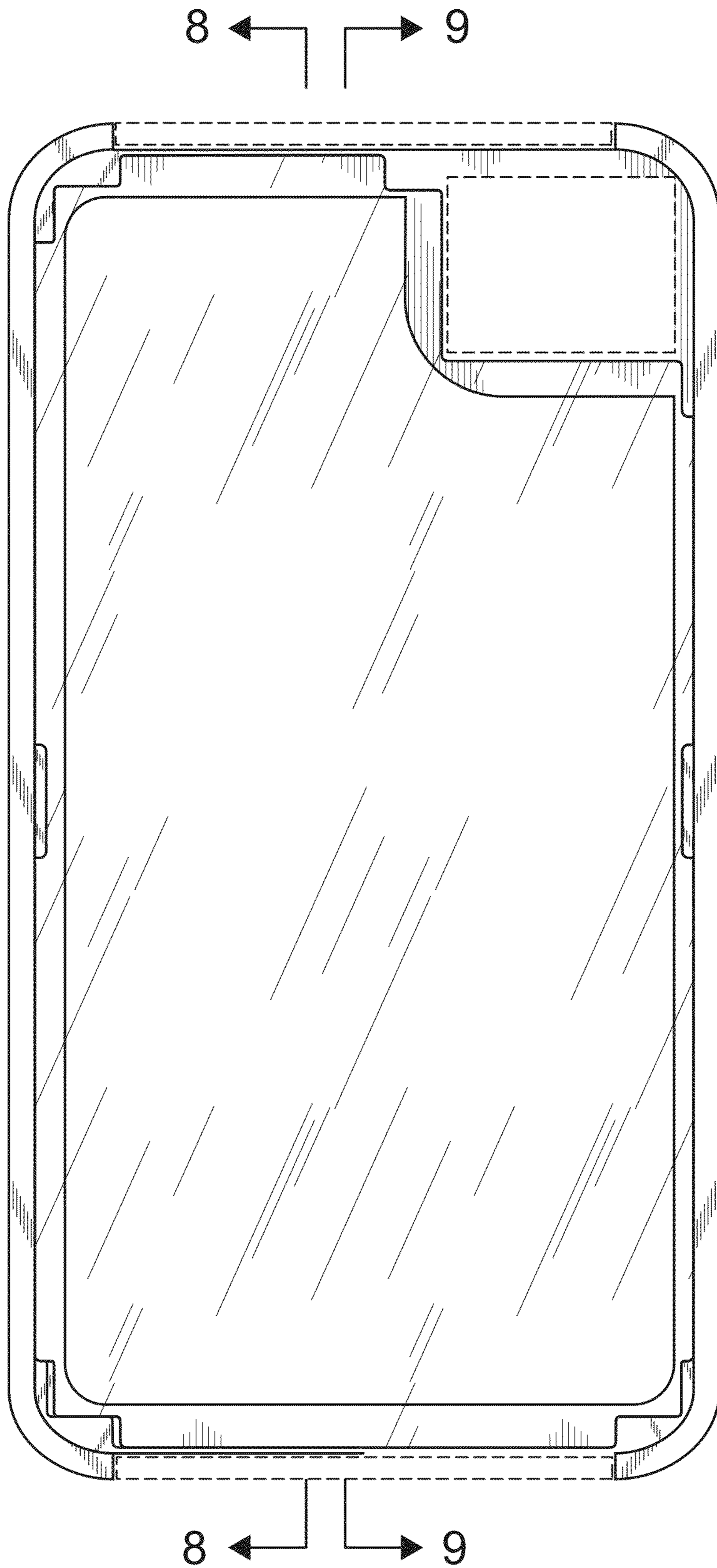

FIG. 3

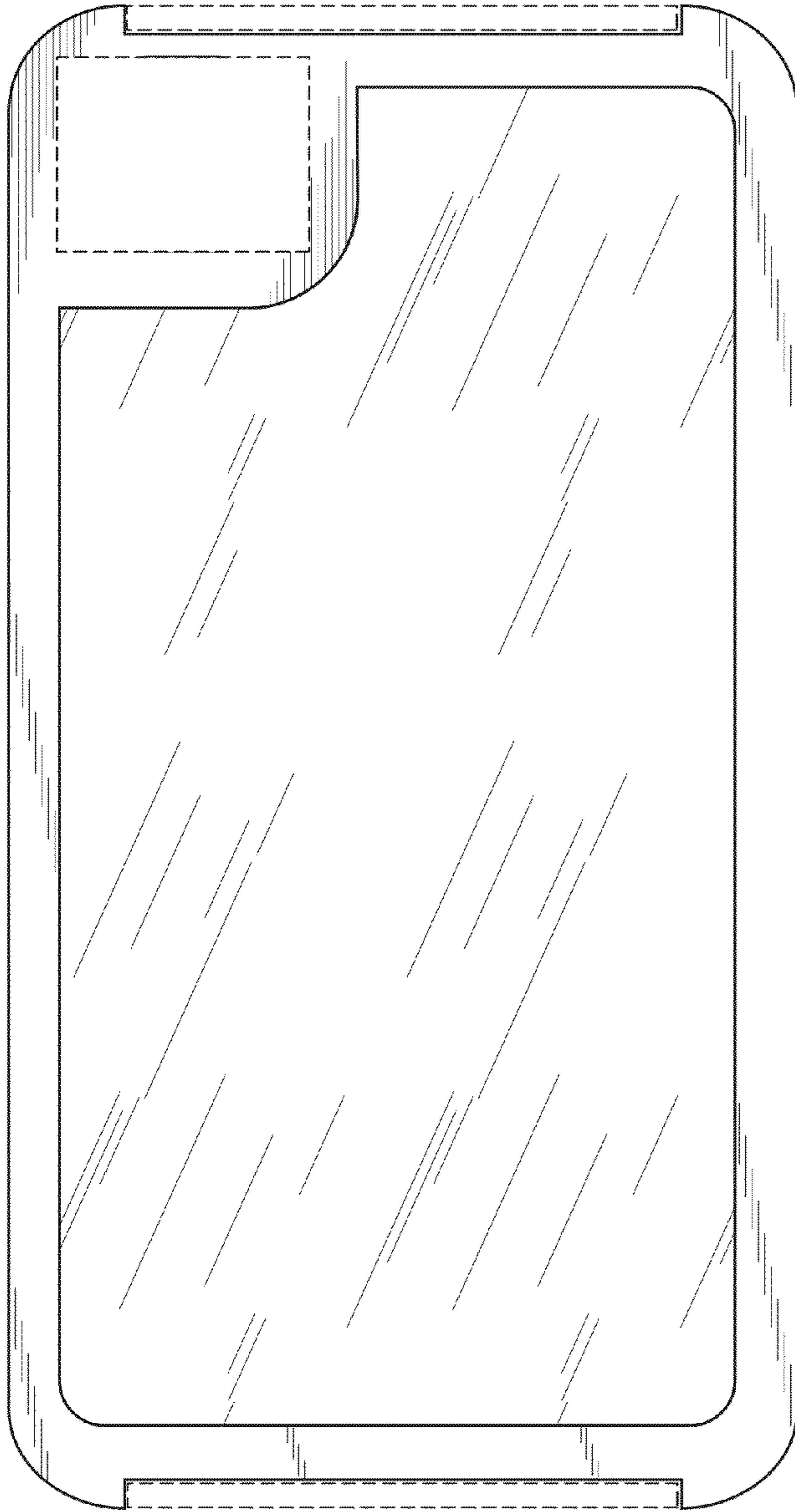

FIG. 4

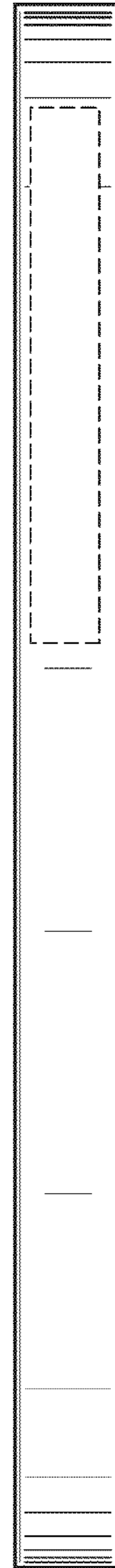

FIG. 5



FIG. 6

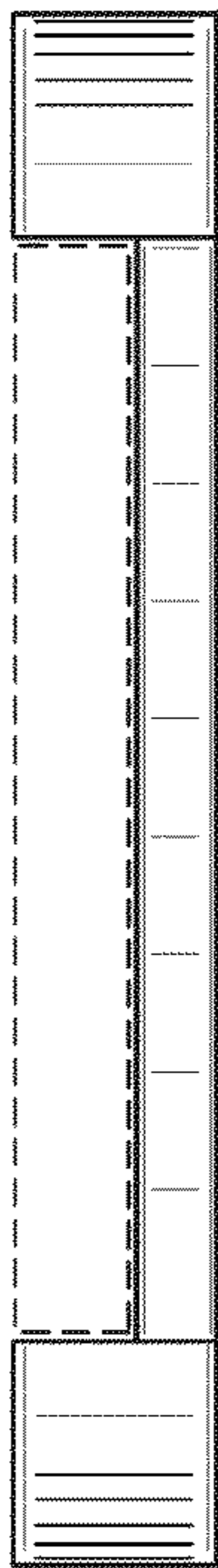

FIG. 7

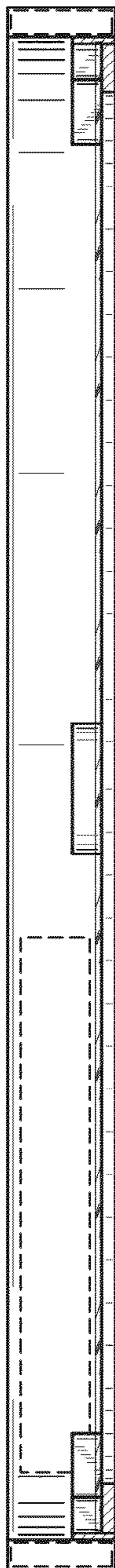

FIG. 8

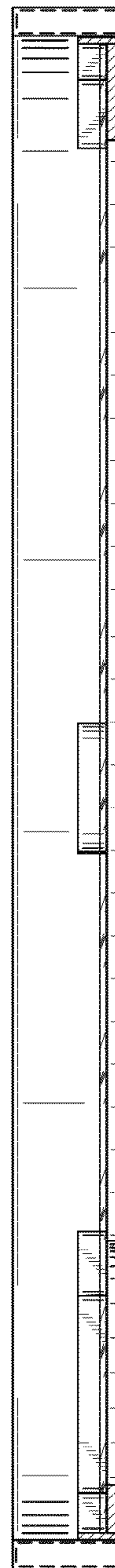

FIG. 9