



US00D685737S

(12) **United States Design Patent**
de Jong et al.

(10) **Patent No.:** **US D685,737 S**
(45) **Date of Patent:** **** Jul. 9, 2013**

(54) **ELECTRONIC DEVICE BATTERY DOOR**

(75) Inventors: **Janice Leigh de Jong**, Waterloo (CA);
Shannon Tyler Moore, Waterloo (CA);
Todd Andrew Wood, Toronto (CA);
Donald Somerset McKenzie, Waterloo
(CA); **Kevin Roy Sugden**, Toronto
(CA); **Amanda Adelaide Hancock**,
Waterloo (CA); **Kwok Ching Leung**,
Richmond Hill (CA); **Douglas Wayne**
Moskowitz, Weston, FL (US); **Min Zhu**,
Waterloo (CA)

(73) Assignee: **Research In Motion Limited**, Waterloo,
Ontario (CA)

(**) Term: **14 Years**

(21) Appl. No.: **29/394,308**

(22) Filed: **Jun. 15, 2011**

(51) **LOC (9) Cl.** **13-02**

(52) **U.S. Cl.**
USPC **D13/119; D14/250**

(58) **Field of Classification Search**
USPC D13/102–106, 110, 118–121, 184,
D13/199; 429/96–100, 163, 176; D14/341–347,
D14/137, 138, 138.1, 138 AA, 138 R, 138 AB,
D14/138 AC, 138 AD, 138 C, 138 G, 496,
D14/203.1, 203.3, 203.4, 203.5, 203.7, 426,
D14/427, 432, 429, 129, 130, 420, 439–441,
D14/448, 125, 147, 156, 218, 247–248, 250;
455/556.1, 556.2, 555, 575.1, 90.3; 379/433.04,
379/433.01, 433.06, 916; 361/679.26, 679.27,
361/679.3, 679.55, 679.56

See application file for complete search history.

(56) **References Cited**

U.S. PATENT DOCUMENTS

D378,366 S * 3/1997 Nagele et al. D13/103
D425,858 S * 5/2000 Oliver et al. D13/119

D469,057	S	*	1/2003	Shugar	D13/102
D469,058	S	*	1/2003	Shugar	D13/102
D469,399	S	*	1/2003	Shugar	D13/102
D606,531	S	*	12/2009	Ferrari et al.	D14/250
D606,533	S	*	12/2009	de Jong et al.	D14/250
D606,986	S	*	12/2009	de Jong et al.	D14/250
D607,444	S	*	1/2010	Ferrari et al.	D14/250
D607,445	S	*	1/2010	Ferrari et al.	D14/250
D615,519	S	*	5/2010	Kim et al.	D14/138 G
D622,691	S	*	8/2010	Kim et al.	D14/138 G
D627,770	S	*	11/2010	Ferrari et al.	D14/250
D632,663	S	*	2/2011	Oh et al.	D14/138 G
D633,035	S	*	2/2011	Heine et al.	D13/103
D634,313	S	*	3/2011	Fitzpatrick et al.	D14/250
7,989,085	B2	*	8/2011	Li et al.	428/614
D651,202	S	*	12/2011	Fathollahi	D14/250
D654,483	S	*	2/2012	Richardson et al.	D14/250
D655,287	S	*	3/2012	de Jong et al.	D14/341
D655,288	S	*	3/2012	de Jong et al.	D14/341
D662,092	S	*	6/2012	Bau	D14/250
D663,297	S	*	7/2012	de Jong et al.	D14/341
D676,374	S	*	2/2013	Chu	D13/102
2003/0003956	A1	*	1/2003	Maenpaa et al.	455/556

* cited by examiner

Primary Examiner — Rosemary K Tarcza

(57) **CLAIM**

We claim the ornamental design for an electronic device battery door, as shown and described.

DESCRIPTION

FIG. 1 is a front perspective view of an electronic device battery door;
FIG. 2 is a back perspective view of the electronic device battery door;
FIG. 3 is a front elevational view thereof;
FIG. 4 is a back elevational view thereof;
FIG. 5 is a right elevational view thereof;
FIG. 6 is a left elevational view thereof;
FIG. 7 is a top plan view thereof; and,
FIG. 8 is a bottom plan view thereof.

1 Claim, 6 Drawing Sheets

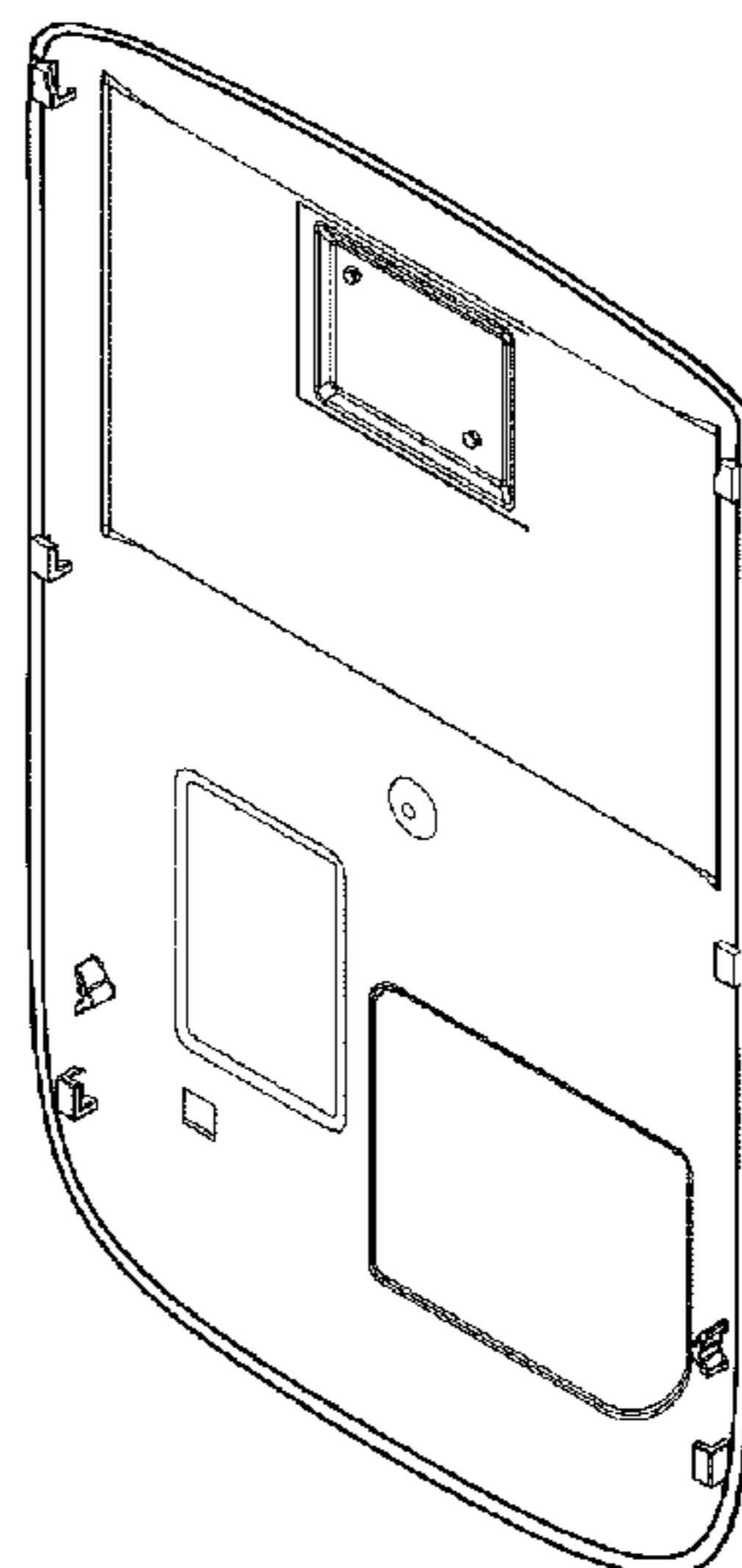
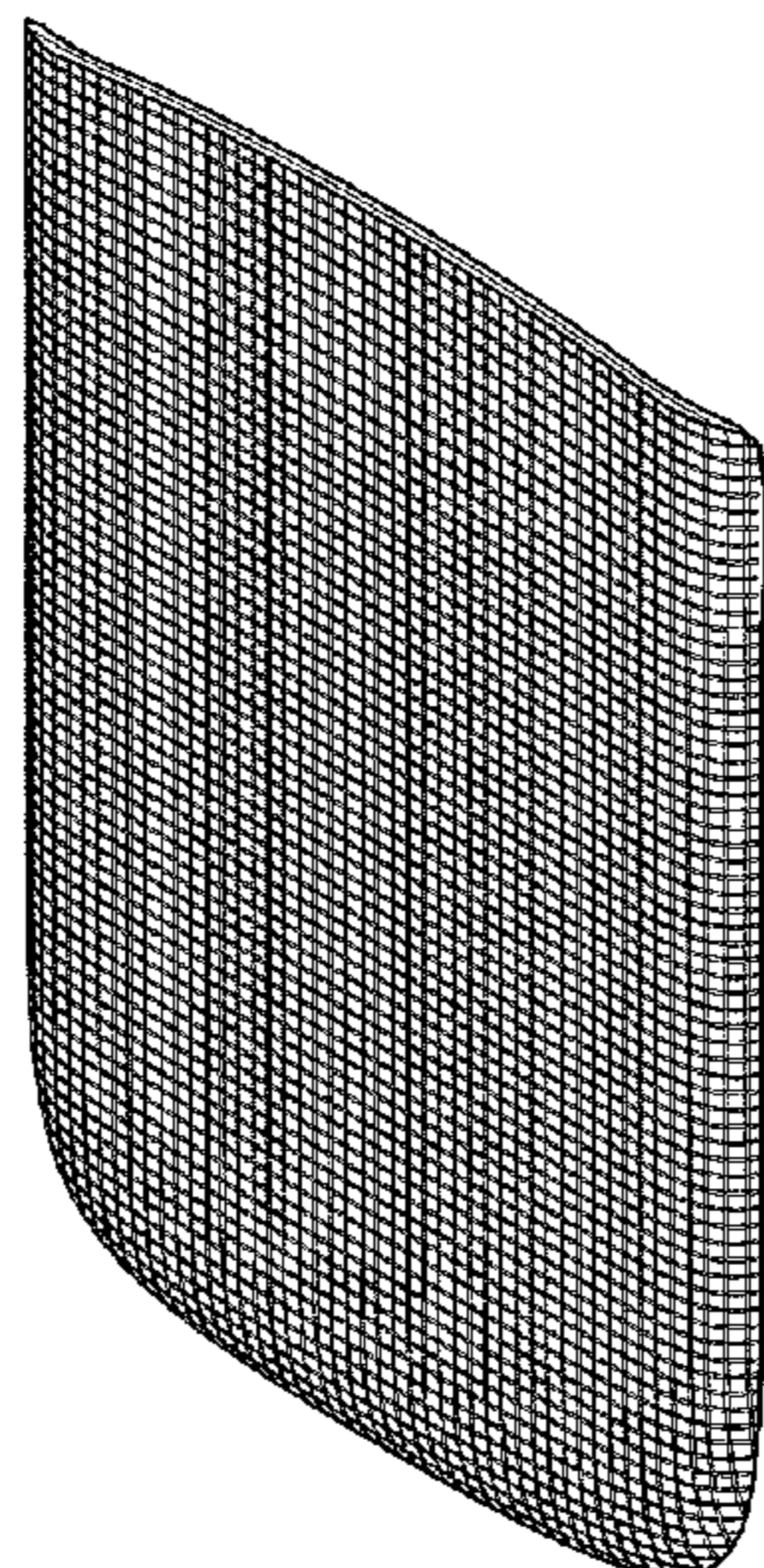

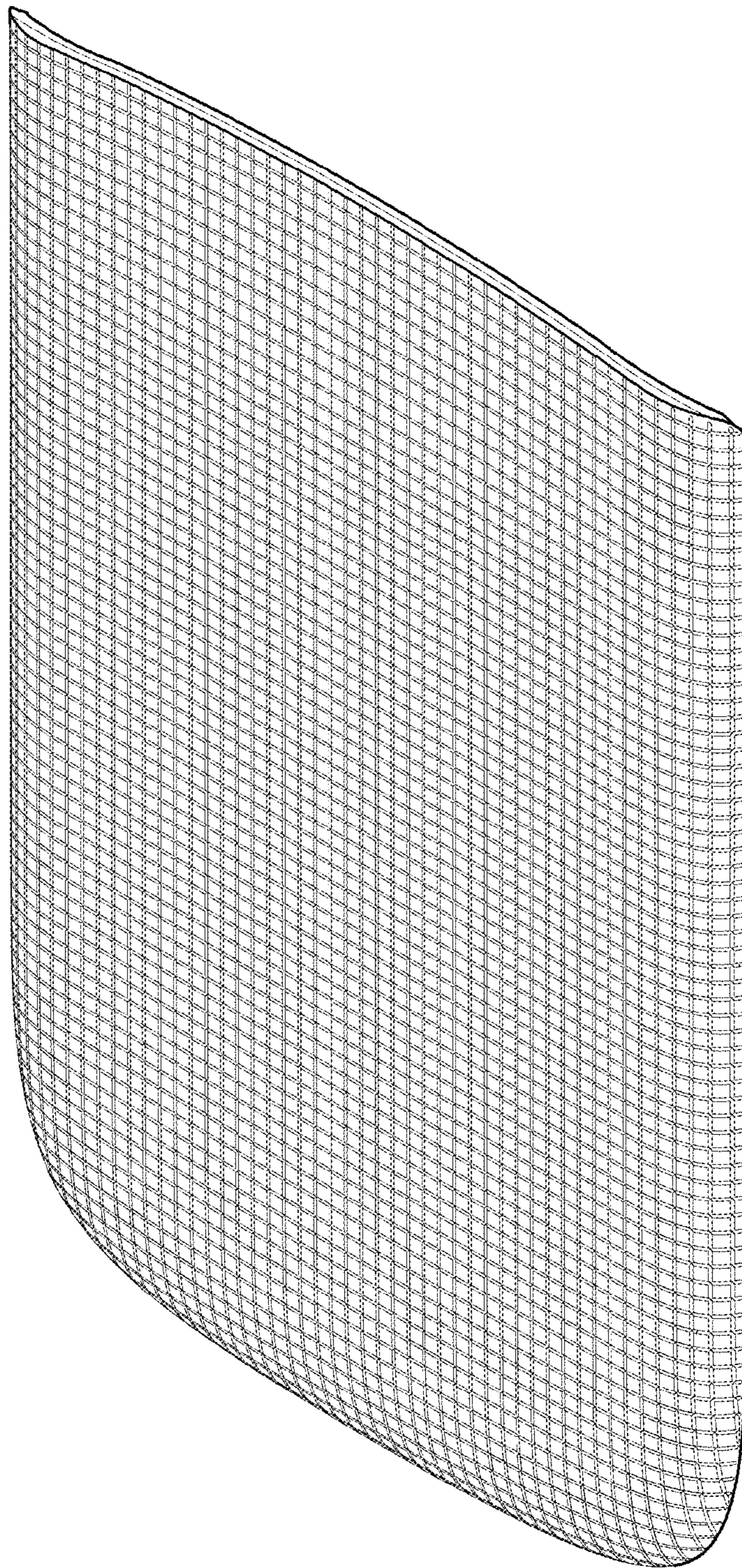

FIG.1

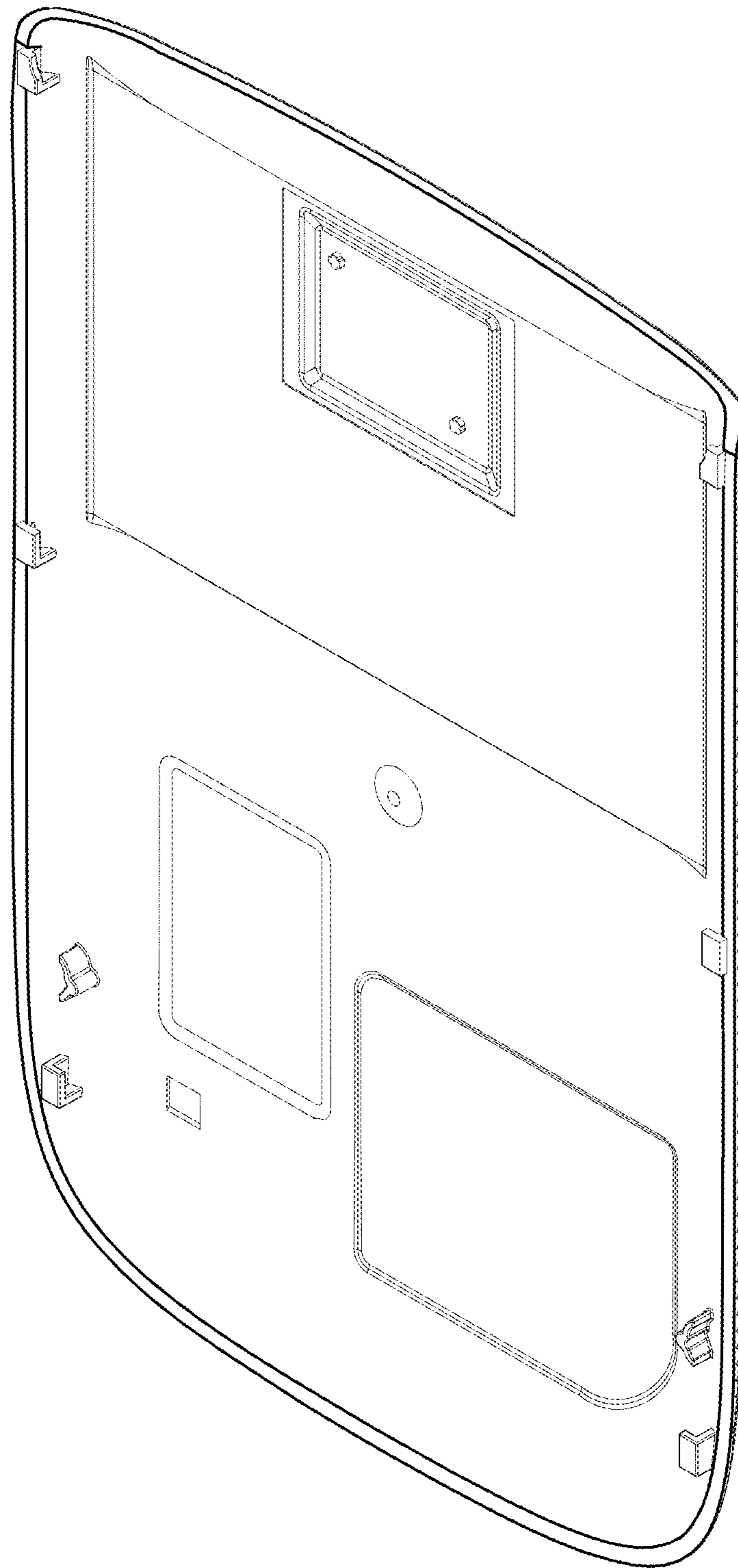

FIG.2

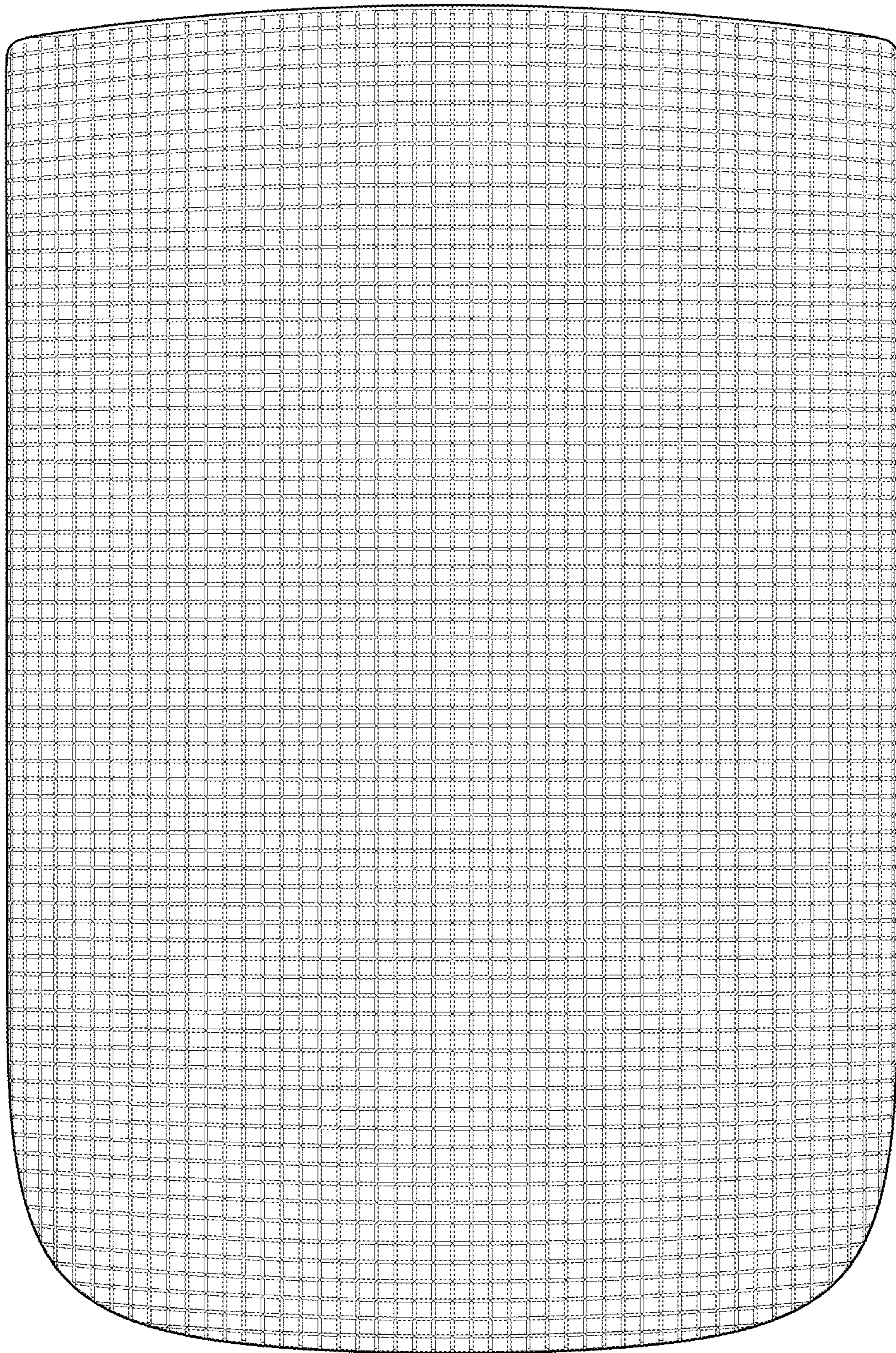

FIG.3

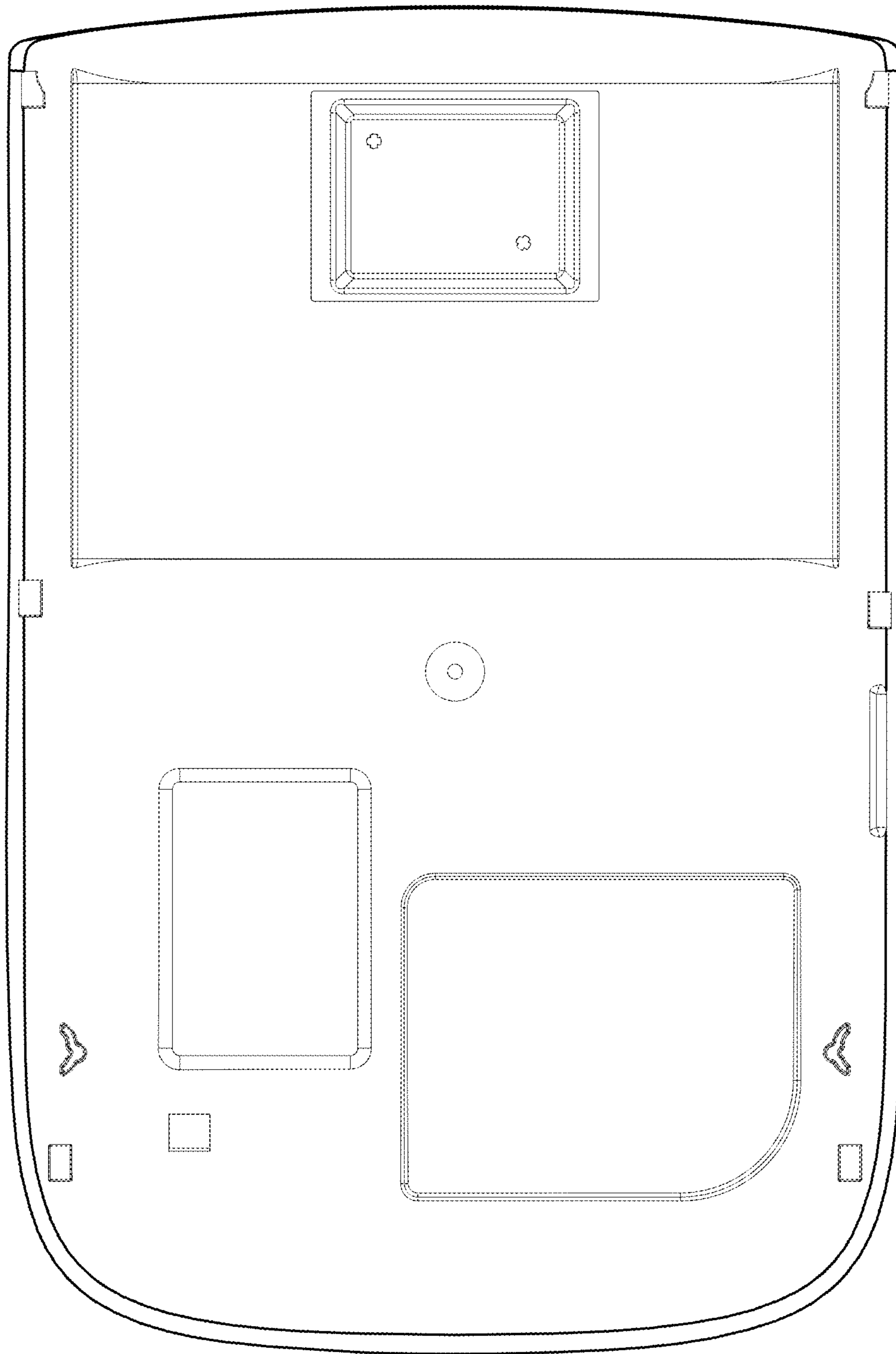

FIG.4

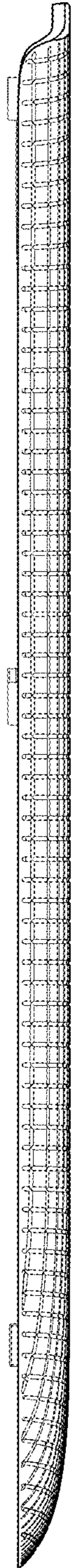

FIG. 5

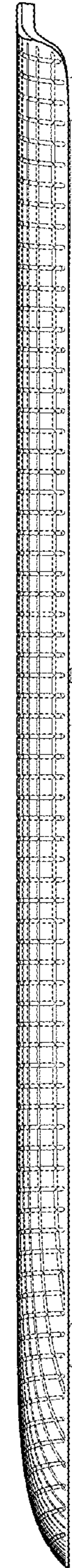

FIG. 6

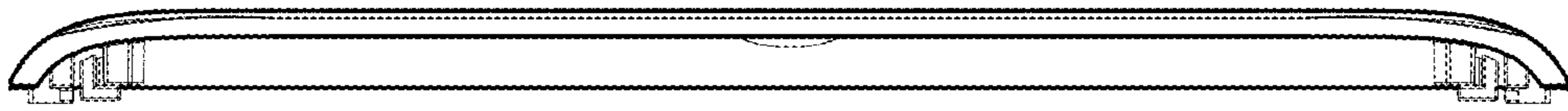

FIG. 7

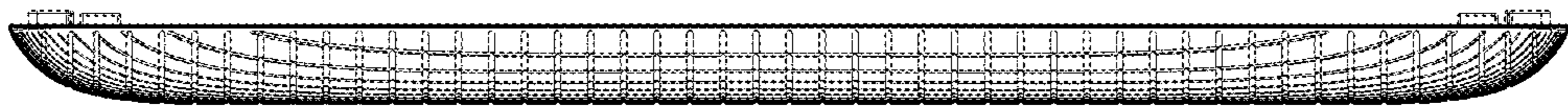

FIG. 8