



US00D685722S

(12) **United States Design Patent**
Hikita

(10) **Patent No.:** **US D685,722 S**
(45) **Date of Patent:** **** Jul. 9, 2013**

- (54) **TIRE FOR MOTORCYCLE**
- (71) Applicant: **Masahiro Hikita**, Hyogo (JP)
- (72) Inventor: **Masahiro Hikita**, Hyogo (JP)
- (73) Assignee: **The Goodyear Tire & Rubber Company**, Akron, OH (US)
- (**) Term: **14 Years**
- (21) Appl. No.: **29/433,015**
- (22) Filed: **Sep. 25, 2012**
- (30) **Foreign Application Priority Data**
Apr. 9, 2012 (JP) 2012-008268
- (51) **LOC (9) Cl.** **12-15**
- (52) **U.S. Cl.**
USPC **D12/536**
- (58) **Field of Classification Search**
USPC D12/533-567, 571, 579, 900-901;
152/209.1-209.9, 209.11-209.19,
152/209.21-209.28, 455
See application file for complete search history.

- (56) **References Cited**
U.S. PATENT DOCUMENTS
- | | | | | |
|--------------|---------|-----------------|-------|---------|
| D267,712 S * | 1/1983 | Tomoda | | D12/571 |
| D268,662 S | 4/1983 | Shirashoji | | D12/140 |
| D282,059 S | 1/1986 | Kojima et al. | | D12/140 |
| D284,460 S | 7/1986 | Kojima et al. | | D12/140 |
| D284,648 S | 7/1986 | Babi et al. | | D12/140 |
| D287,952 S | 1/1987 | Kawajiri et al. | | D12/136 |
| D292,077 S | 9/1987 | Funahara | | D12/140 |
| D301,851 S | 6/1989 | Tomoda | | D12/140 |
| D332,766 S | 1/1993 | Marui | | D12/136 |
| D332,931 S * | 2/1993 | Marui | | D12/536 |
| D340,424 S | 10/1993 | Kawajiri | | D12/140 |
| D355,150 S * | 2/1995 | Detzner et al. | | D12/536 |
| D391,532 S | 3/1998 | Lo | | D12/140 |
| D392,225 S * | 3/1998 | Lo | | D12/536 |
| D415,077 S * | 10/1999 | Tsai-Jen | | D12/536 |

D419,925 S	2/2000	Toyozawa	D12/140
D422,540 S	4/2000	Lo	D12/140
D434,705 S	12/2000	Lo	D12/140
D457,485 S	5/2002	Matsumura	D12/571
D466,474 S	12/2002	Lo	D12/571
D466,861 S	12/2002	Lo	D12/571
D521,925 S	5/2006	Matsumura et al.	D12/536
D521,926 S	5/2006	Matsumura et al.	D12/536
D577,653 S	9/2008	Sueishi	D12/512
D577,656 S	9/2008	Sueishi	D12/536
D579,406 S	10/2008	Sueishi	D12/536
D581,348 S	11/2008	Sueishi	D12/536
D583,303 S	12/2008	Sueishi	D12/536
D584,678 S	1/2009	Sueishi	D12/536
D585,015 S	1/2009	Sueishi	D12/536
D592,587 S	5/2009	Sueishi	D12/536
D593,933 S	6/2009	Sueishi	D12/536
D595,637 S	7/2009	Sueishi	D12/536
D596,107 S	7/2009	Sueishi	D12/512
D597,927 S *	8/2009	Sueishi	D12/536
D626,498 S	11/2010	Rossignaud et al.	D12/536
D640,965 S	7/2011	Hikita	D12/536
D648,260 S	11/2011	Ishida	D12/571
D654,849 S *	2/2012	Ishida	D12/536
D670,233 S *	11/2012	Hikita	D12/536

* cited by examiner

Primary Examiner — Stacia Cadmus
(74) *Attorney, Agent, or Firm* — Richard B. O'Planick

(57) **CLAIM**
The ornamental design for a tire for motorcycle, as shown and described.

DESCRIPTION

FIG. 1 is a perspective view of a tire for motorcycle showing my new design, it being understood that the pattern repeats uniformly throughout the circumference of the tread;
FIG. 2 is a front elevational view thereof;
FIG. 3 is a right side elevational view thereof; the opposite side elevational view being identical thereto; and,
FIG. 4 is an enlarged fragmentary front elevational view thereof.

1 Claim, 4 Drawing Sheets





FIG - 1

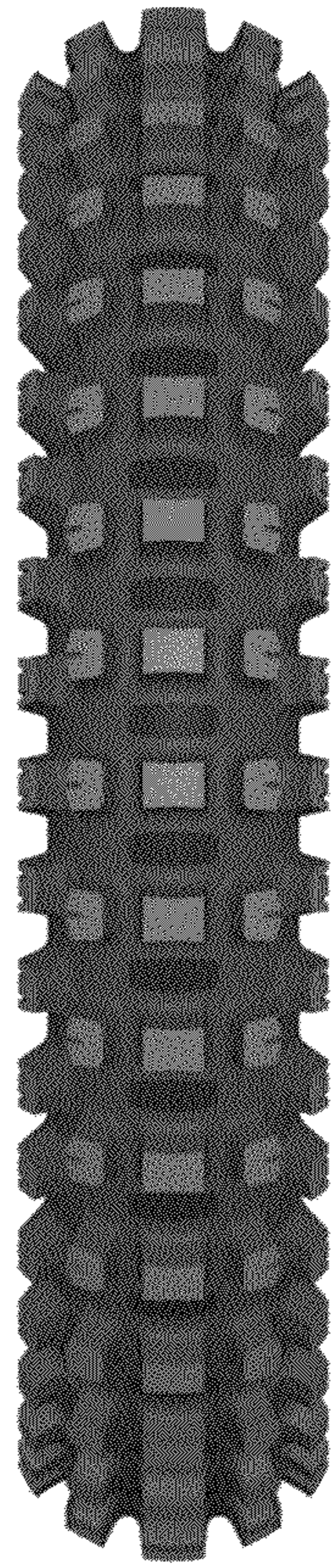

FIG - 2



FIG - 3

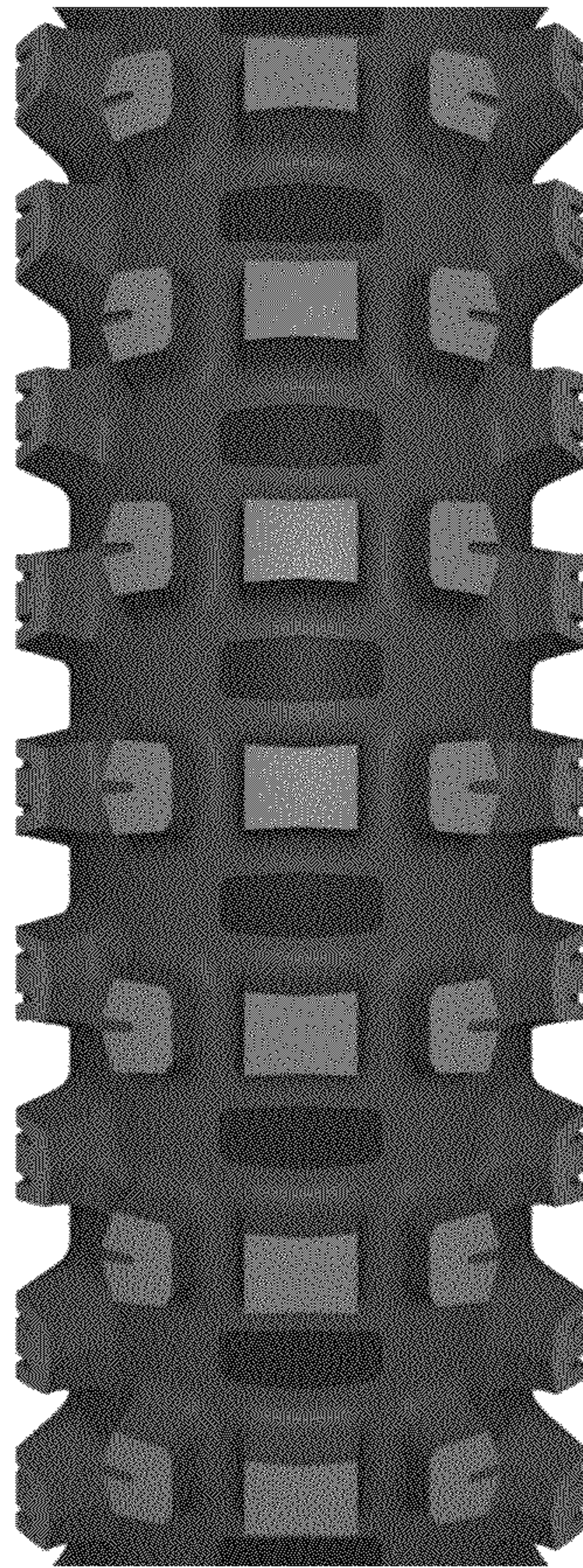

FIG - 4