



US00D685701S

(12) **United States Design Patent**
Lake

(10) **Patent No.:** **US D685,701 S**
(45) **Date of Patent:** **** Jul. 9, 2013**

(54) **MOTORCYCLE SHIFT LINKAGE**

(76) Inventor: **Timothy Lake**, Willoughby, OH (US)

(**) Term: **14 Years**

(21) Appl. No.: **29/424,636**

(22) Filed: **Jun. 14, 2012**

(51) **LOC (9) Cl.** **12-16**

(52) **U.S. Cl.**
USPC **D12/179**

(58) **Field of Classification Search**
USPC D12/110, 114, 122, 223, 174, 179,
D12/180; 180/219, 226, 293, 336;
280/291-293, 288.4; 74/512, 513, 473.16,
74/473.17, 478

See application file for complete search history.

(56) **References Cited**

U.S. PATENT DOCUMENTS

2,376,921	A	5/1945	Kelly	
D420,415	S	2/2000	McClearn	
D428,371	S	* 7/2000	Marsh D12/179
D433,973	S	* 11/2000	Marsh D12/179
D440,916	S	* 4/2001	Marsh D12/179
D457,841	S	* 5/2002	Hansen D12/179
6,761,240	B1	7/2004	Sollitto	
D533,481	S	12/2006	Goerges	
7,467,682	B1	12/2008	Hahm	

OTHER PUBLICATIONS

2010 J & P Cycles® Keeping the World on 2 Wheels® Parts & Accessories for Your Harley-Davidson® Motorcycle, shift linkages on p. 813.*

* cited by examiner

Primary Examiner — Susan M Lee

Assistant Examiner — Linda G Brooks

(74) *Attorney, Agent, or Firm* — Daniel Boudwin

(57) **CLAIM**

The ornamental design for a motorcycle shift linkage, as shown and described.

DESCRIPTION

FIG. 1 is a perspective side view of the present invention in a position of use.

FIG. 2 is a side view of the present invention.

FIG. 3 is an overhead view of the present invention.

FIG. 4 is a end view of the present invention; and,

FIG. 5 is an opposite end view of the present invention.

The broken lines illustrate environmental structure and form no part of the claimed design.

1 Claim, 3 Drawing Sheets

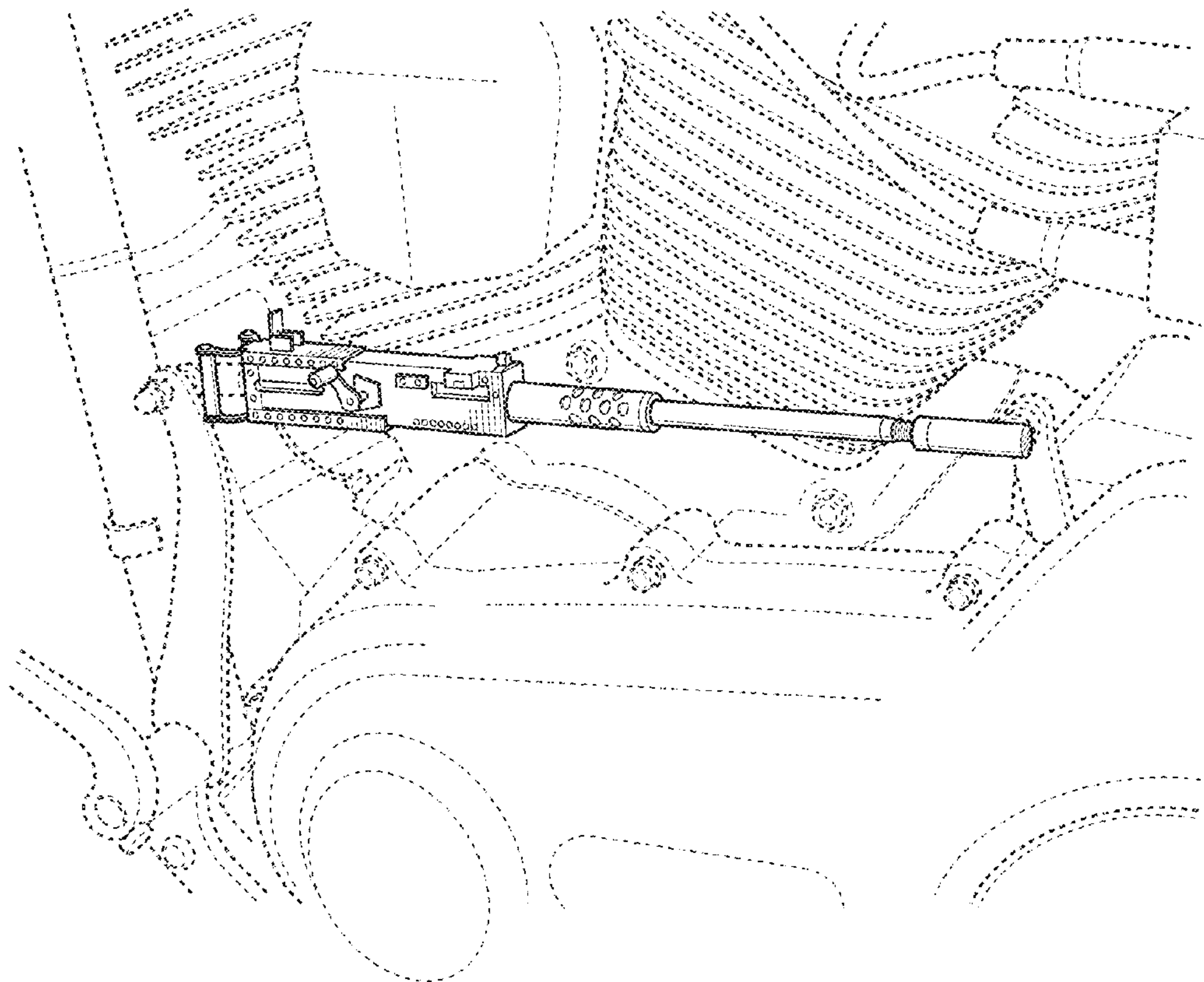

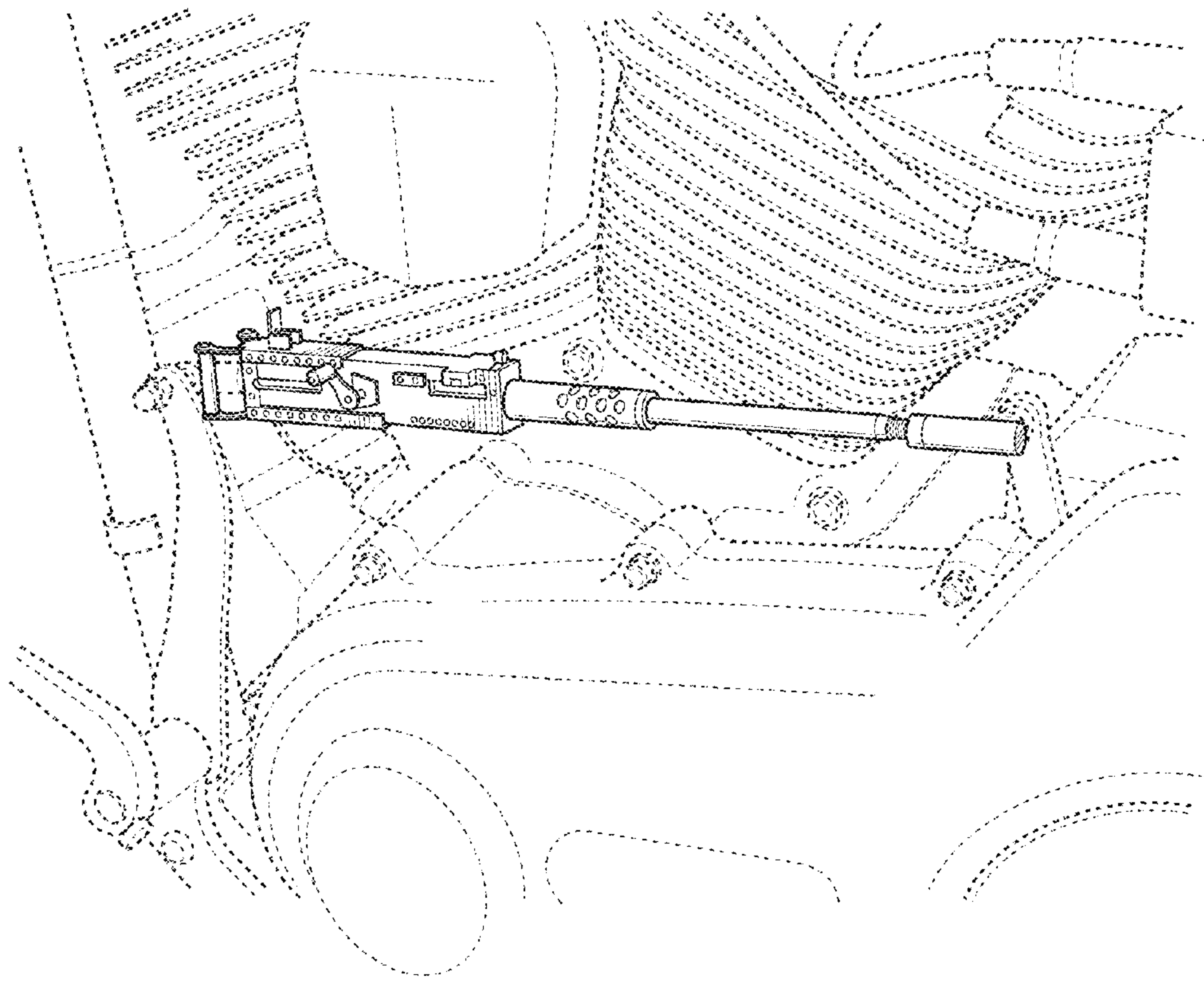

FIG. 1

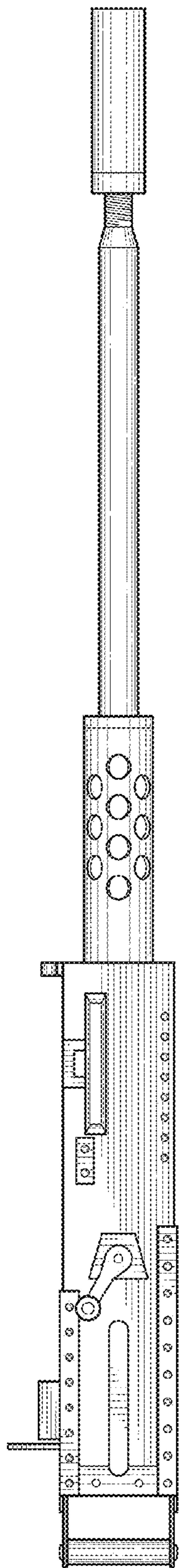

FIG. 2

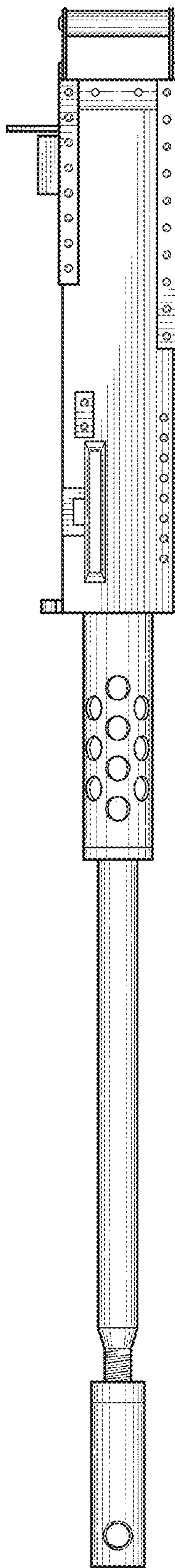

FIG. 3

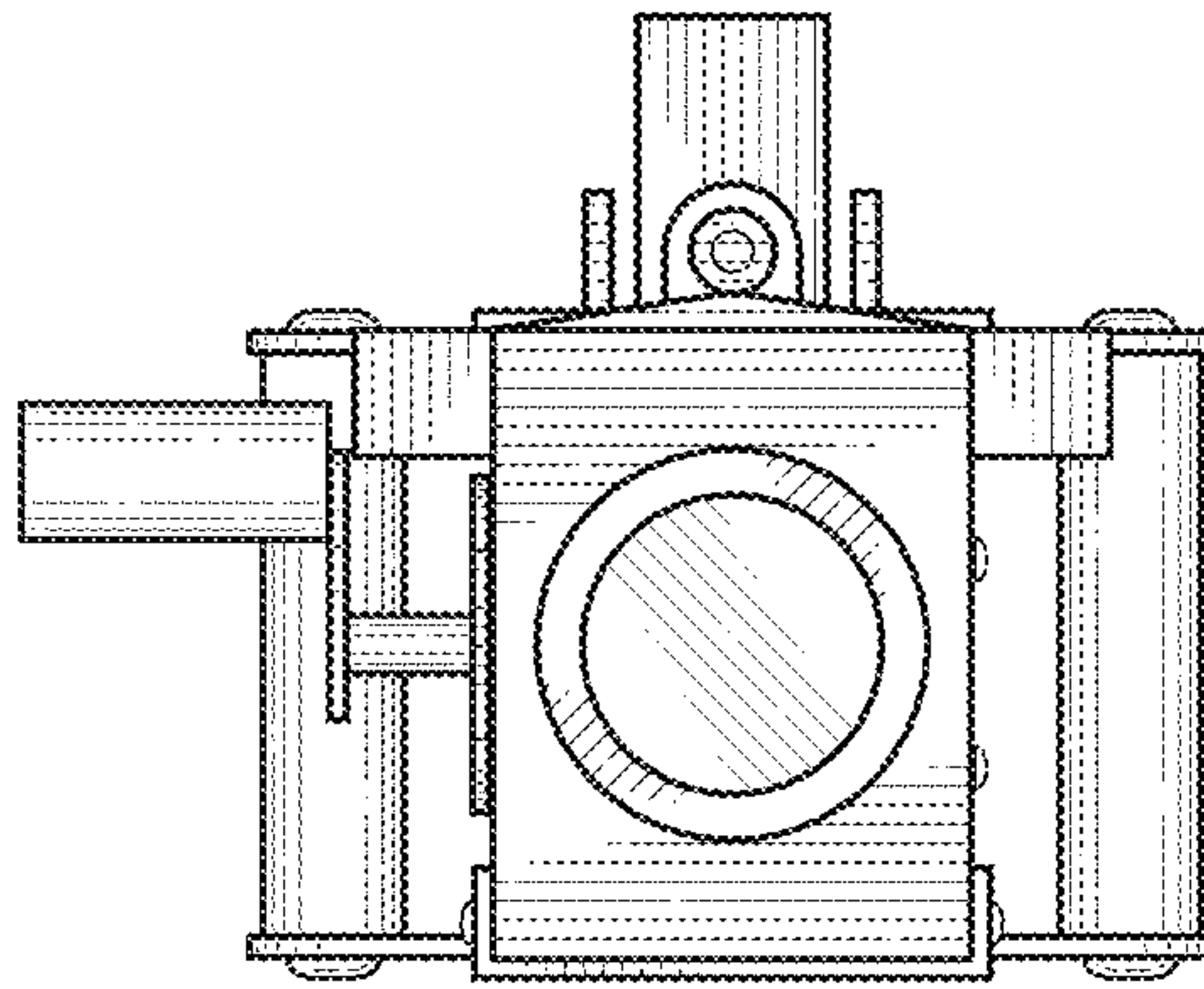

FIG. 4

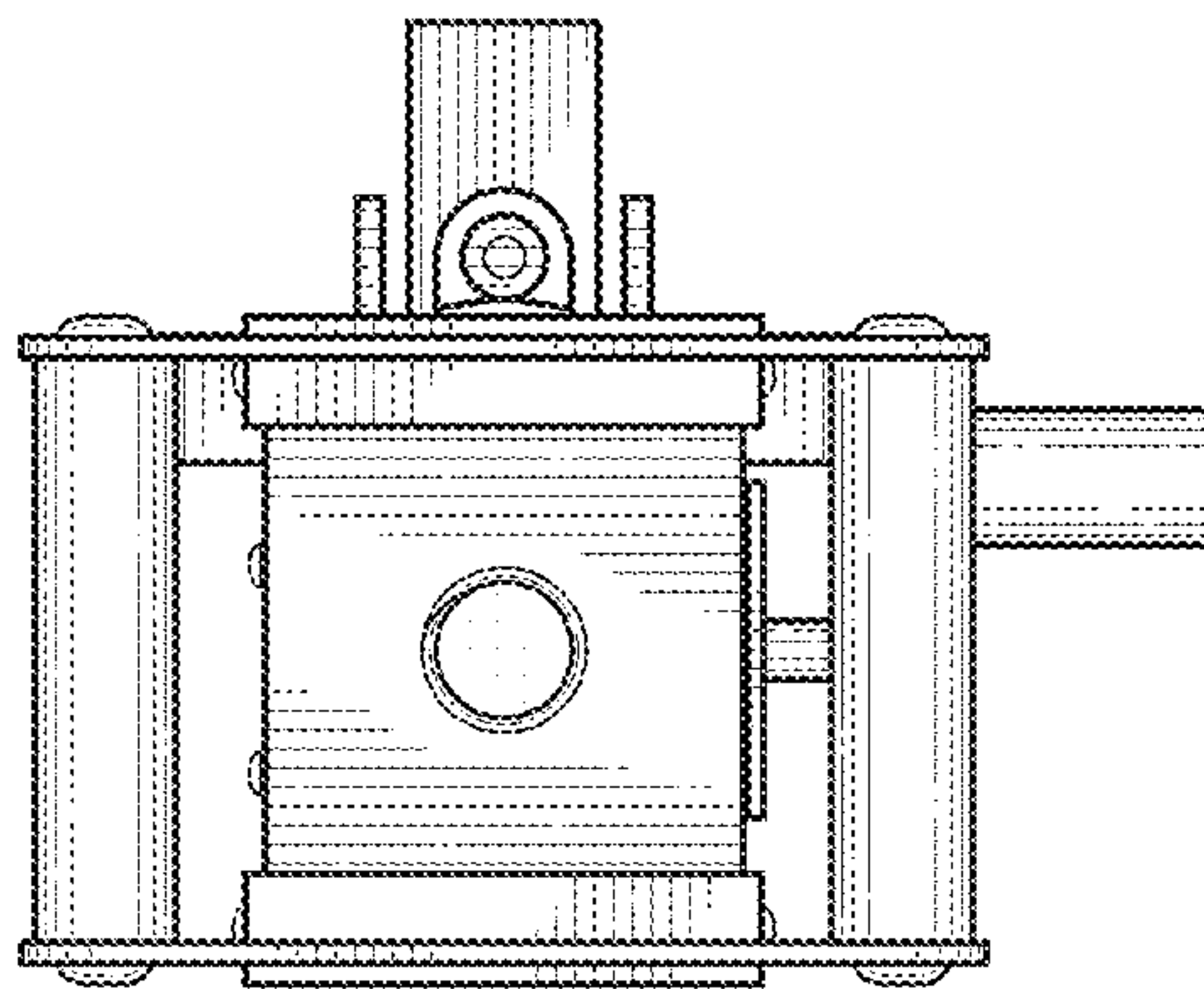

FIG. 5