



US00D685589S

(12) **United States Design Patent**
Johnson et al.

(10) **Patent No.:** **US D685,589 S**

(45) **Date of Patent:** **** Jul. 9, 2013**

(54) **CONVERTIBLE BAR AND FOOD STATION**

(75) Inventors: **Patrick Brian Johnson**, Atlanta, GA
(US); **David Scott Heimbuch**, Decatur,
GA (US)

(73) Assignee: **Six Continents Hotels, Inc.**, Atlanta,
GA (US)

(**) Term: **14 Years**

(21) Appl. No.: **29/404,797**

(22) Filed: **Oct. 25, 2011**

(51) **LOC (9) Cl.** **06-04**

(52) **U.S. Cl.**
USPC **D6/449**

(58) **Field of Classification Search**
USPC D6/468, 396, 397, 470, 436, 481,
D6/505, 384, 429, 431, 422-428, 449; 414/12;
211/189, 13.1, 50, 85.26, 126.4, 45, 126.2,
211/126.12, 134, 183; 362/125; D14/307;
52/79.1; 108/50.01, 50.02, 60; 312/194-196,
312/239

See application file for complete search history.

(56) **References Cited**

U.S. PATENT DOCUMENTS

D288,267 S *	2/1987	Meyer	D6/481
D335,783 S *	5/1993	Beckmann et al.	D6/436
D375,211 S *	11/1996	Mizzi	D6/397
D384,846 S *	10/1997	Zaidman et al.	D6/505
D445,594 S *	7/2001	McClintock et al.	D6/397
D464,498 S *	10/2002	Riga et al.	D6/397
D481,883 S *	11/2003	Richardson et al.	D6/396
D481,884 S *	11/2003	Richardson et al.	D6/396
D482,207 S *	11/2003	Richardson et al.	D6/396
D488,001 S *	4/2004	Richardson et al.	D6/436

D488,318 S *	4/2004	Richardson et al.	D6/396
D488,633 S *	4/2004	Richardson et al.	D6/396
D497,269 S *	10/2004	Richardson et al.	D6/436
D497,495 S *	10/2004	Richardson et al.	D6/436
D519,115 S *	4/2006	Lee et al.	D14/307
D532,416 S *	11/2006	Lee et al.	D14/307
D557,041 S *	12/2007	Lee et al.	D6/468
7,308,987 B2 *	12/2007	Richardson et al.	211/189
7,360,915 B2 *	4/2008	Richardson et al.	362/125
7,571,823 B2 *	8/2009	Richardson et al.	211/189
D602,282 S *	10/2009	Lulloff et al.	D6/397
D641,988 S *	7/2011	Giroux	D6/396
D664,791 S *	8/2012	Voron et al.	D6/470
2005/0102918 A1 *	5/2005	Richardson et al.	52/79.1

* cited by examiner

Primary Examiner — Philip S Hyder

Assistant Examiner — Sydney Buffalow

(74) *Attorney, Agent, or Firm* — Kilpatrick Townsend & Stockton LLP

(57) **CLAIM**

The ornamental design for convertible bar and food station, as shown and described.

DESCRIPTION

FIG. 1 is a perspective view of a convertible bar and food station showing our new design, wherein the panels are positioned in front of the food station;

FIG. 2 is a front elevation view of FIG. 1;

FIG. 3 is another perspective view thereof, wherein the panels are positioned in front of the bar area; and,

FIG. 4 is a front elevation view of FIG. 3.

The broken lines shown are included for the purpose of illustrating the environment in which the article resides and form no part of the claimed design.

1 Claim, 4 Drawing Sheets

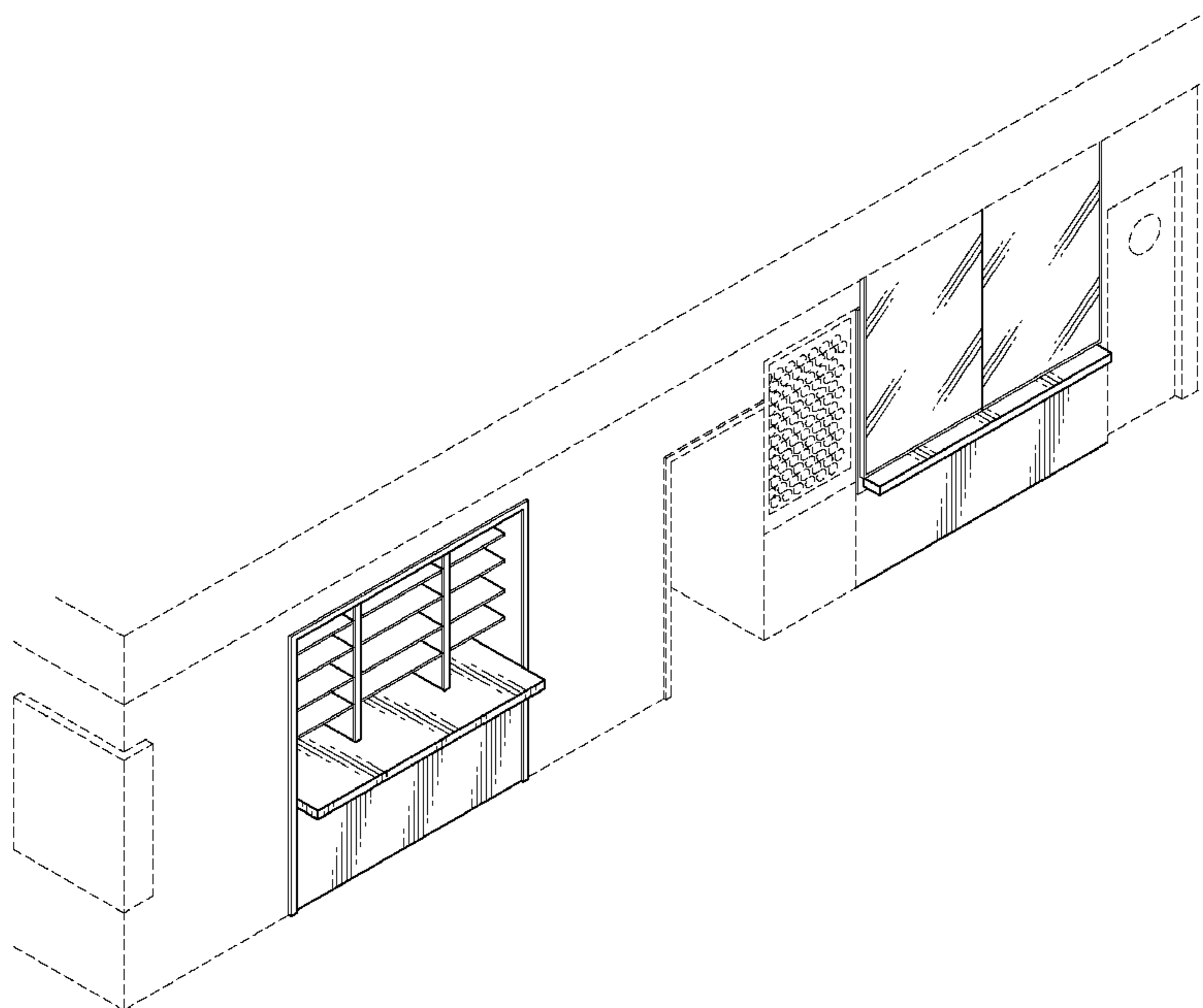

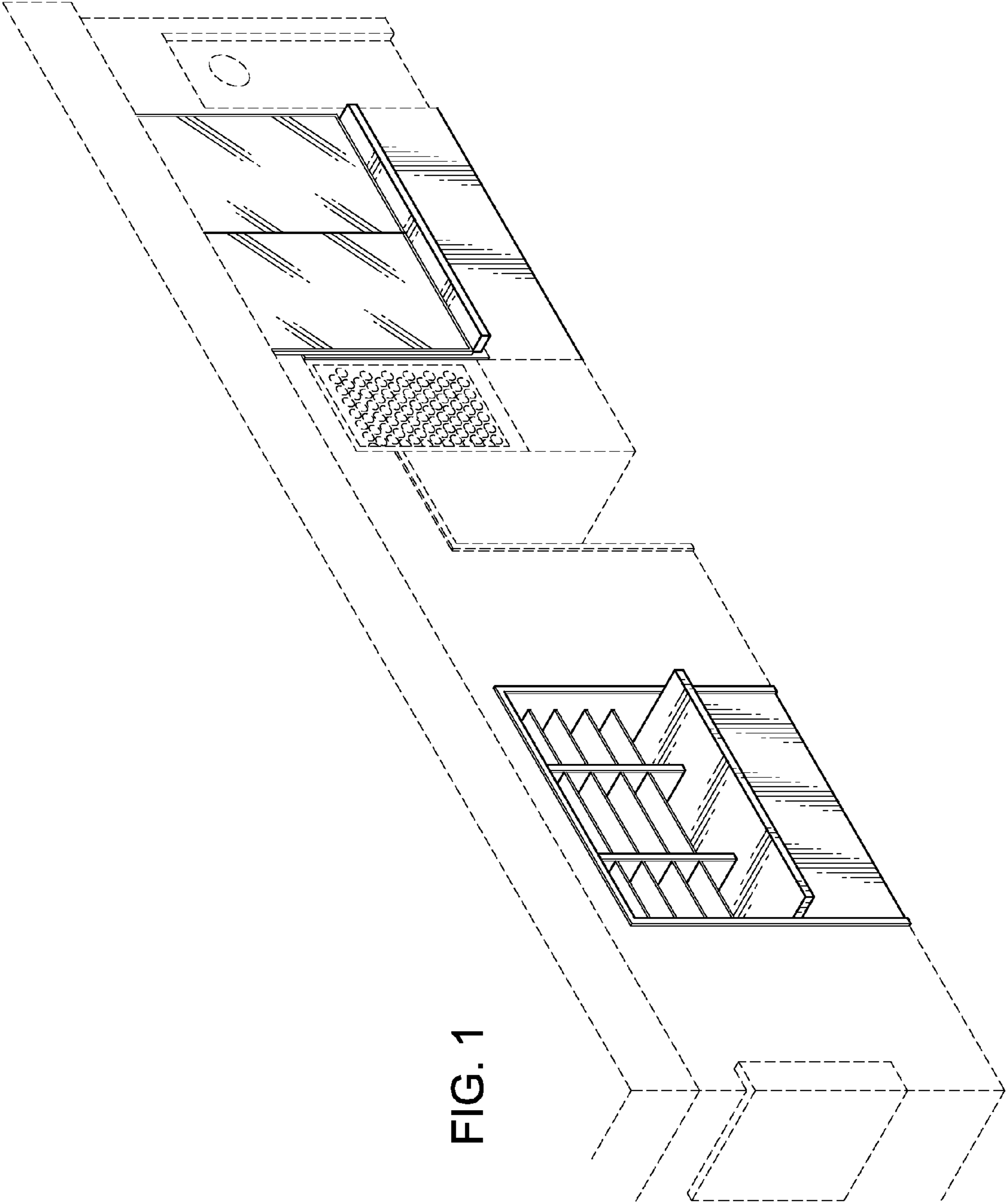
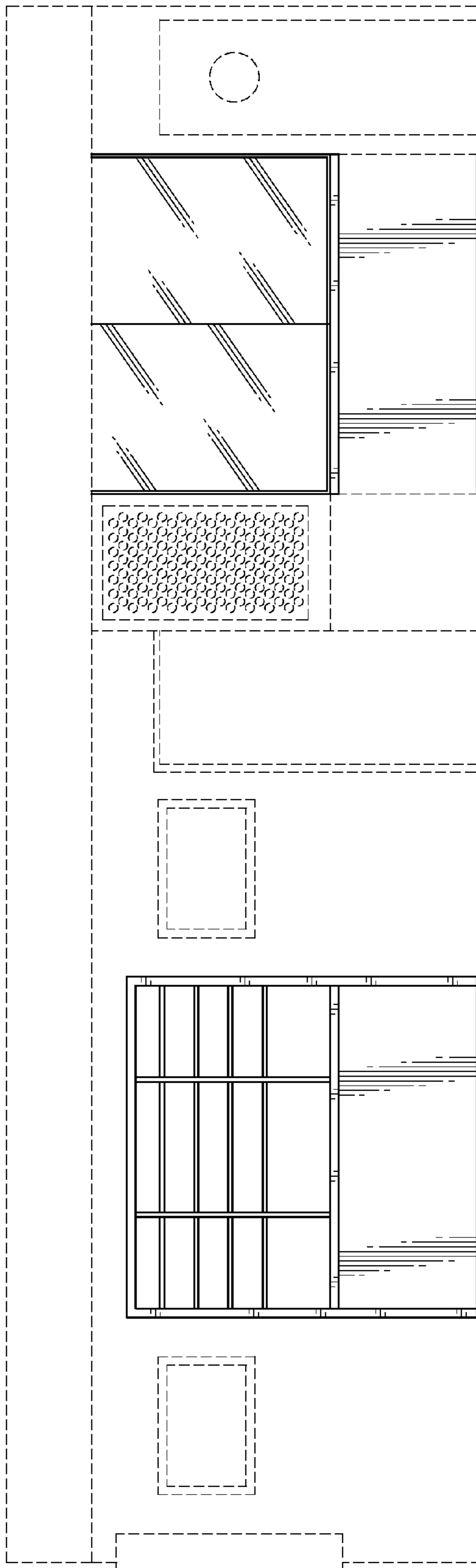

FIG. 1

FIG. 2



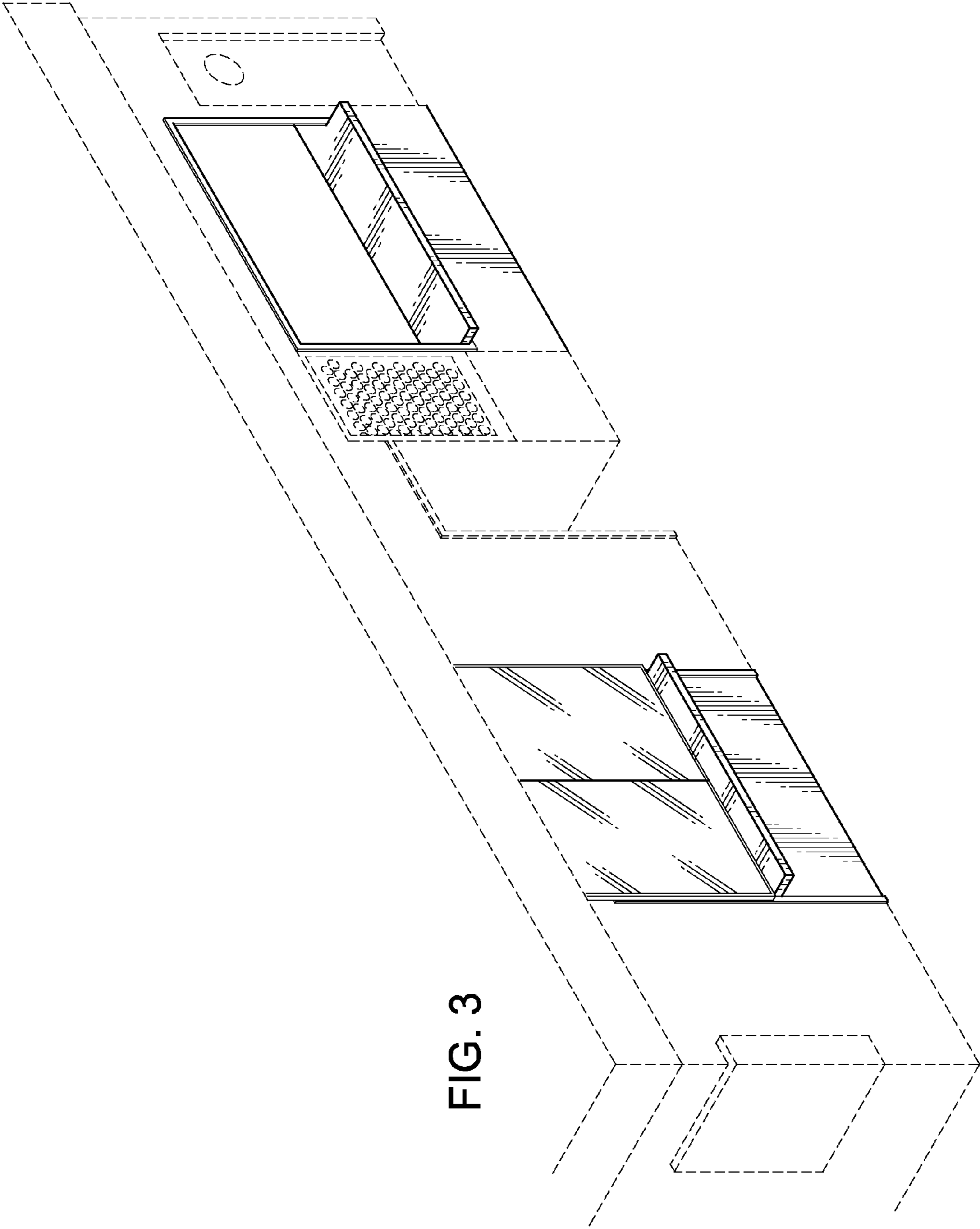

FIG. 4

